



MINERALS PROGRAM INSPECTION REPORT
PHONE: (303) 866-3567

The Division of Reclamation, Mining and Safety has conducted an inspection of the mining operation noted below. This report documents observations concerning compliance with the terms of the permit and applicable rules and regulations of the Mined Land Reclamation Board.

MINE NAME: Pandora South Exploration Core Drilling	MINE/PROSPECTING ID#: P-2021-015	MINERAL: Silver and gold	COUNTY: Boulder
INSPECTION TYPE: Monitoring	WEATHER: Clear	INSP. DATE: August 30, 2024	INSP. TIME: 10:00
OPERATOR: Grand Island Resources LLC	OPERATOR REPRESENTATIVE: Je' An-Paul Brewer	TYPE OF OPERATION: ME - Mineral Exploration	
REASON FOR INSPECTION: Normal I&E Program	BOND CALCULATION TYPE: None	BOND AMOUNT: \$27,290.00	
DATE OF COMPLAINT: NA	POST INSP. CONTACTS: None	JOINT INSP. AGENCY: None	
INSPECTOR(S): Patrick Lennberg	INSPECTOR'S SIGNATURE: 	SIGNATURE DATE: September 3, 2024	

GENERAL INSPECTION TOPICS

This list identifies the environmental and permit parameters inspected and gives a categorical evaluation of each. No problems or possible violations were noted during the inspection. The mine operation was found to be in full compliance with Mineral Rules and Regulations of the Colorado Mined Land Reclamation Board for the Extraction of Construction Materials and/or for Hard Rock, Metal and Designated Mining Operations. Any person engaged in any mining operation shall notify the office of any failure or imminent failure, as soon as reasonably practicable after such person has knowledge of such condition or of any impoundment, embankment, or slope that poses a reasonable potential for danger to any persons or property or to the environment; or any environmental protection facility designed to contain or control chemicals or waste which are acid or toxic-forming, as identified in the permit.

(AR) RECORDS----- <u>N</u>	(FN) FINANCIAL WARRANTY----- <u>N</u>	(RD) ROADS----- <u>Y</u>
(HB) HYDROLOGIC BALANCE----- <u>Y</u>	(BG) BACKFILL & GRADING----- <u>Y</u>	(EX) EXPLOSIVES----- <u>N</u>
(PW) PROCESSING WASTE/TAILING---- <u>N</u>	(SF) PROCESSING FACILITIES----- <u>N</u>	(TS) TOPSOIL----- <u>N</u>
(MP) GENL MINE PLAN COMPLIANCE- <u>Y</u>	(FW) FISH & WILDLIFE----- <u>Y</u>	(RV) REVEGETATION---- <u>N</u>
(SM) SIGNS AND MARKERS----- <u>N</u>	(SP) STORM WATER MGT PLAN---- <u>N</u>	(RS) RECL PLAN/COMP-- <u>N</u>
(ES) OVERBURDEN/DEV. WASTE----- <u>N</u>	(SC) EROSION/SEDIMENTATION--- <u>N</u>	(ST) STIPULATIONS----- <u>Y</u>
(AT) ACID OR TOXIC MATERIALS----- <u>N</u>	(OD) OFF-SITE DAMAGE----- <u>N</u>	

Y = Inspected / N = Not inspected / NA = Not applicable to this operation / PB = Problem cited / PV = Possible violation cited

OBSERVATIONS

The Grand Island Resources LLC (GIR) Pandora South Exploration Core Drilling NOI was inspected by Patrick Lennberg with the Division of Reclamation, Mining, and Safety (Division/DRMS). The inspection was completed as part of the Division's routine monitoring inspection program. The site was previously inspected by the Division on September 28, 2023 as part of a routine inspection. Je'An-Paul Brewer representing Grand Island Resources, LLC (GIR), the Permittee/Operator, accompanied me during the inspection. The weather was clear.

The site is located approximately 0.5 miles north from the junction of USFS Road 505 (FS 505) and Caribou Road off of FS 505 in Boulder County and 3.9 miles northwest of the town of Nederland. The site is located on land owned by GIR on the west side of FS 505.

To date no activity has taken place at the site. The Division was unable to go beyond the road because of wildlife, three bull moose, nearby.

The Prospector was reminded that pursuant to Hard Rock Rule 5.3.1(g) prospecting activities must be completed within five (5) years of the NOI approval and reclamation must be completed within five (5) years of the completion of prospecting activities. NOI No. P2021-015 was issued in September 2021, meaning all prospecting activities must be completed by September 2026 and all reclamation activities completed by 2031.

The Division evaluated the financial warranty and determined the current bond amount held by the Division is adequate at this time.

Photographs taken during the inspection are attached.

Please contact Patrick Lennberg by email at patrick.lennberg@state.co.us if you have any questions regarding this report.

Inspection Contact Address

Richard Mittasch
Grand Island Resources LLC
4803 Caribou Road
Nederland, CO 80466

cc: Jared Ebert, DRMS

ec: Richard Mittasch, Grand Island Resources, rmittasch@nedmining.com
Je'an Paul Brewer, Grand Island Resources, jpbrewer@nedmining.com

PHOTOGRAPHS



Photo 1: Bull Moose #1



Photo 2: Bull Moose #2



Photo 3: Bull Moose #3 (left) with Moose #2 (right)



Photo 4: Looking southeast from where the access road is towards drill location, no activity

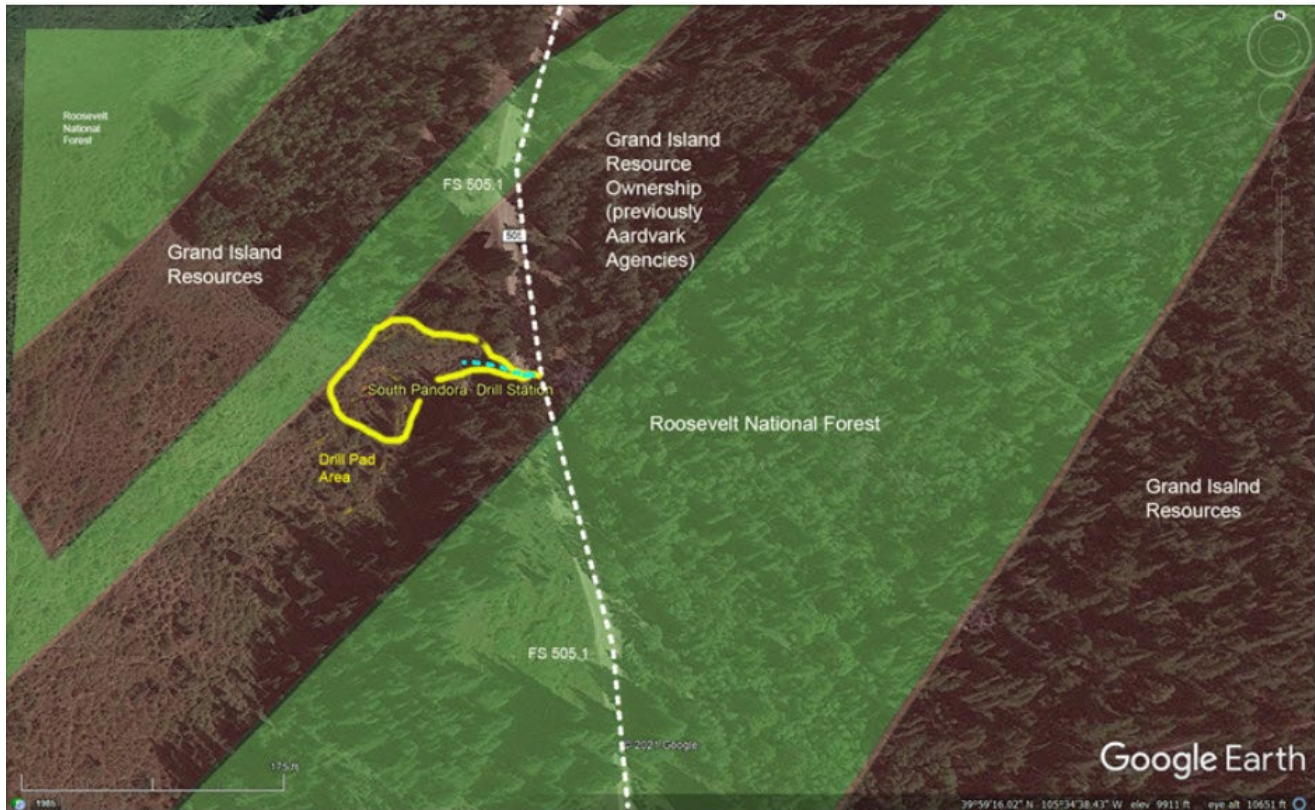

Figure 2.. Outline of Future Drill Pad on Permit P-2021-015