

STATE OF COLORADO

DIVISION OF RECLAMATION, MINING AND SAFETY
Department of Natural Resources

1313 Sherman St., Room 216
Denver, Colorado 80203
Phone: (303) 866-3567
FAX: (303) 832-8106



CONSTRUCTION MATERIALS REGULAR (112) OPERATION RECLAMATION PERMIT APPLICATION FORM

CHECK ONE: ☐ There is a File Number Already Assigned to this Operation

Permit # M - - - - - (Please reference the file number currently assigned to this operation)

☐ New Application (Rule 1.4.5)

☐ Amendment Application (Rule 1.10)

☒ Conversion Application (Rule 1.11)

Permit # M - 2010-043 - (provide for Amendments and Conversions of existing permits)

The application for a Construction Materials Regular 112 Operation Reclamation Permit contains three major parts: (1) the application form; (2) Exhibits A-S, Addendum 1, any sections of Exhibit 6.5 (Geotechnical Stability Exhibit); and (3) the application fee. When you submit your application, be sure to include one (1) complete signed and notarized ORIGINAL and one (1) copy of the completed application form, two (2) copies of Exhibits A-S, Addendum 1, appropriate sections of 6.5 (Geotechnical Stability Exhibit), and a check for the application fee described under Section (4) below. Exhibits should NOT be bound or in a 3-ring binder; maps should be folded to 8 1/2" X 11" or 8 1/2" X 14" size. To expedite processing, please provide the information in the format and order described in this form.

GENERAL OPERATION INFORMATION

Type or print clearly, in the space provided, ALL information requested below.

1. Applicant/operator or company name (name to be used on permit): Chamberlain Concrete
1.1 Type of organization (corporation, partnership, etc.): Limited liability

2. Operation name (pit, mine or site name): Falk Pit #1

3. Permitted acreage (new or existing site): 9.9 permitted acres
3.1 Change in acreage (+) 3.29 acres
3.2 Total acreage in Permit area 13.19 acres

4. Fees:
4.1 New Application \$2,696.00 application fee
4.2 New Quarry Application \$3,342.00 quarry application
4.4 Amendment Fee \$2,229.00 amendment fee
4.5 Conversion to 112 operation (set by statute) ☒ \$2,696.00 conversion fee

5. Primary commodity(ies) to be mined: gravel sand clay

5.1 Incidental commodity(ies) to be mined: 1. 0 lbs/Tons/yr 2. 0 lbs/Tons/yr
3. 0 lbs/Tons/yr 4. 0 lbs/Tons/yr 5. 0 lbs/Tons/yr

5.2 Anticipated end use of primary commodity(ies) to be mined: Manufacture of Concrete

5.3 Anticipated end use of incidental commodity(ies) to be mined: No incidental commodities will be mined

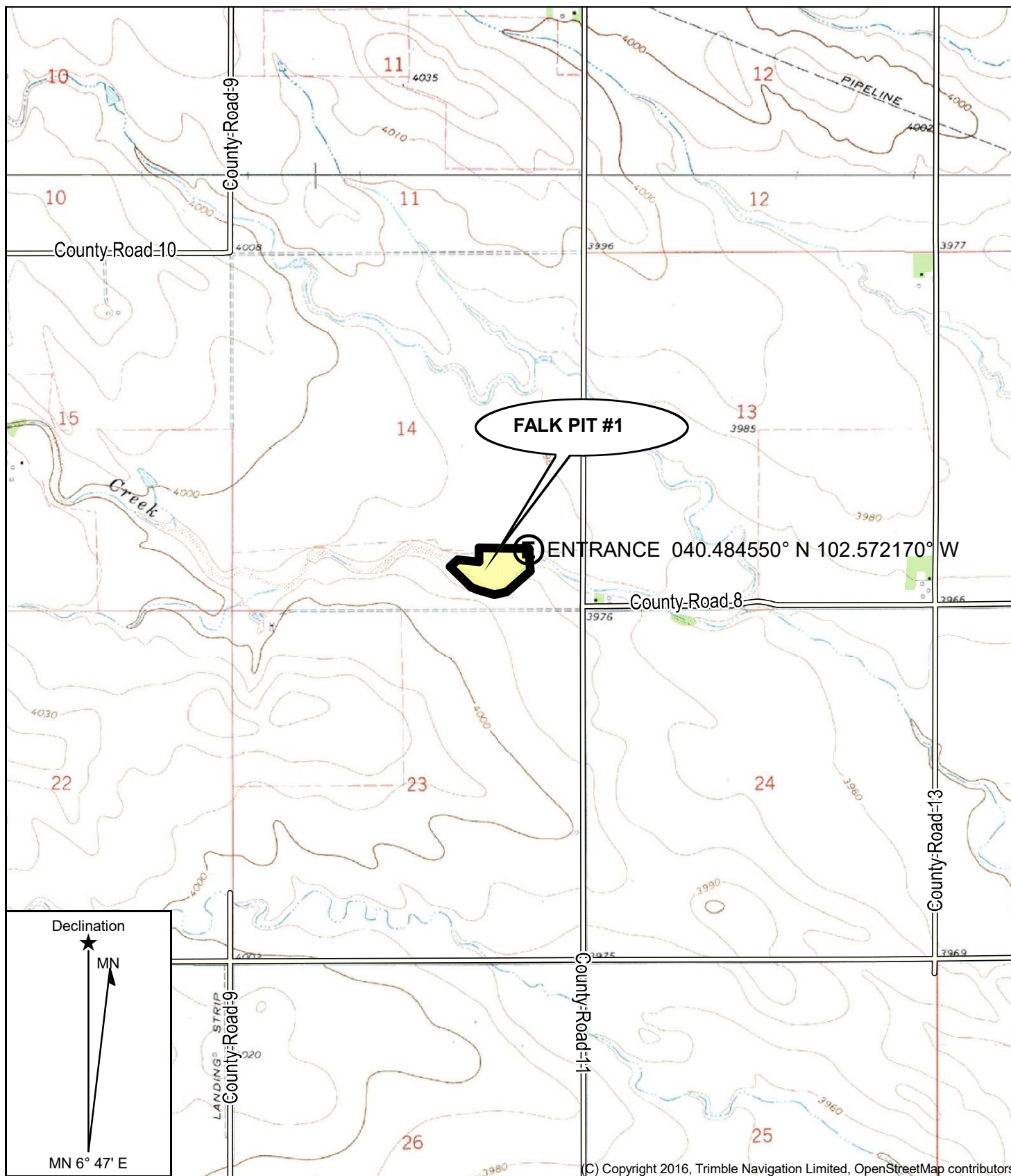

Quad. Name: CLARKVILLE
NE
Date: 08/20/24
Scale: 1 inch = 2,000 ft.

PARTS OF THE SE/4SE/4, & SW/4SE/4,
SEC. 14, T-6-N, R-47-W, 6TH P.M.,
PHILLIPS COUNTY, COLORADO

CHAMBERLIAN CONCRETE
FALK PIT #1 - M-2010-043
MAP EXHIBIT B- VICINITY MAP