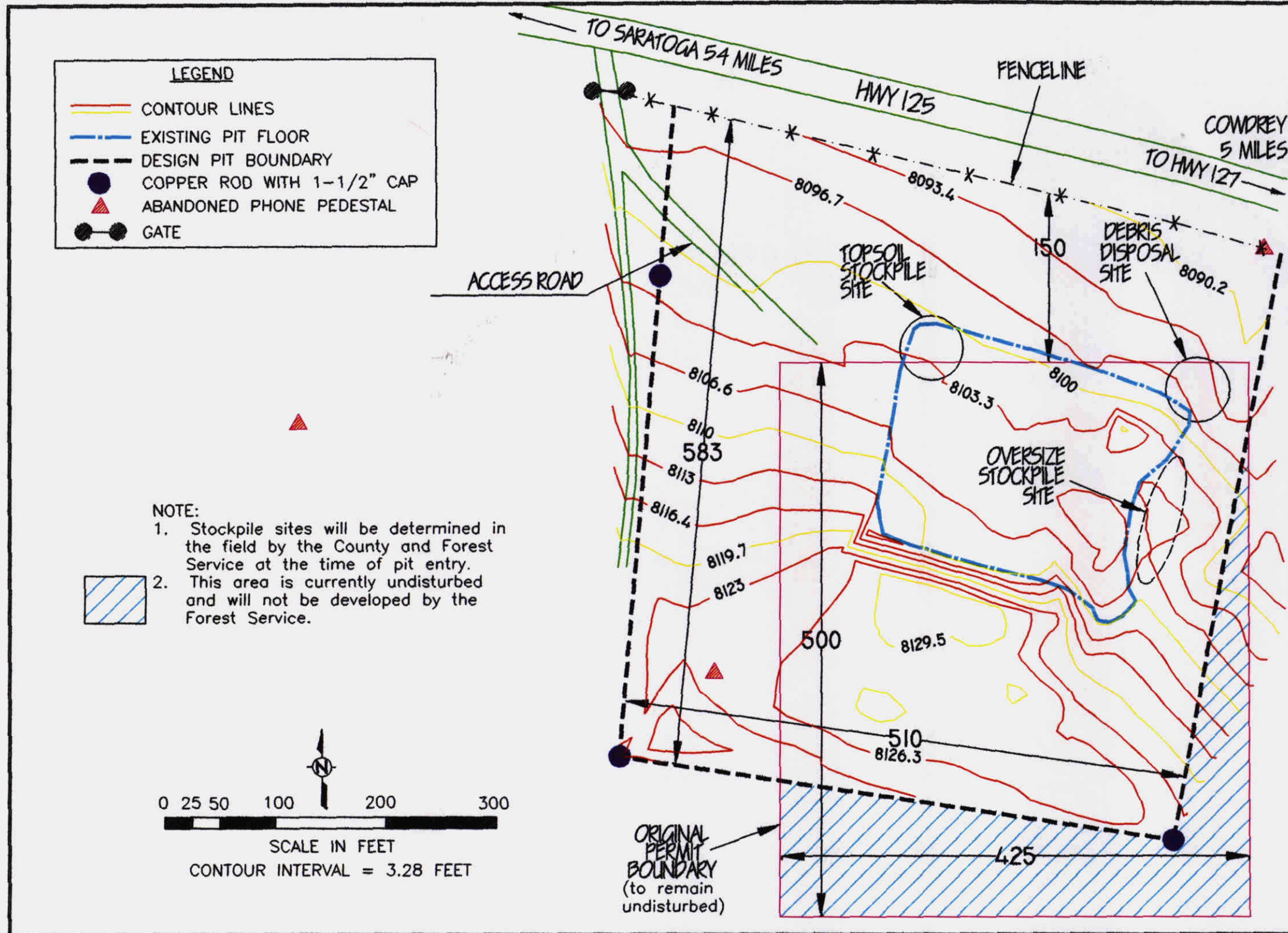

EXHIBIT C — Mining Plan



EXCAVATION AND DEVELOPMENT REQUIREMENTS

PRIOR TO ENTRY:

- The limits of the permit area shall be clearly marked.
- Signing shall be erected to warn the public of hauling activities.

DURING EXCAVATION:

- Carefully strip, stockpile, and seed all available topsoil for use in pit rehabilitation.
- Excavate and shape pit as shown on the drawings and staked in the field. Final pit slopes shall not exceed 3:1.
- No equipment shall be operated outside the established permit area limits.
- Excavation shall proceed in a manner that promotes continuation of existing ground surface drainage patterns.
- Mining will begin on the north slope of the existing pit excavation and expand in a southerly direction.
- Existing one lane access road will be utilized, approx. 300 feet long and 9-10 feet wide. No new roads will be required.

U.S. DEPARTMENT OF AGRICULTURE
FOREST SERVICE
R-2
ROCKY MOUNTAIN REGION

State Line Ranch Aggregate Source

SE 1/4, SEC. 13, T. 11 N., R. 80 W.

DRAWN BY A. TSUNEMORI
APPROVED P. MERKEL
DATE 02/23/00
SCALE N.T.S.

STATE LINE RANCH AGGREGATE
MINING PLAN
MEDICINE BOW-ROUTT
NATIONAL FORESTS

Permit #: M-2000-040
Date: 3-28-2000
Document Name: EXHIBIT C
Origin: ORIGINAL PERMIT APPLICATION

