

ANNUAL REPORT NOTES:

87.0 Number Of Acres Currently Affected

12.0 Number Of Acres Newly Affected This Period

0.0 Number Of Acres Reclaimed This Period

0.0 Estimated New Acreage To Be Affected Next Period

0.0 Estimated Acres To Be Reclaimed Next Period

MAP LEGEND

- EXISTING EDGE OF PAVEMENT
- EXISTING ANADARKO PIPELINES
- EXISTING OIL & GAS WELL HEAD
- EXISTING UTILITY POLE
- EXISTING BURIED TELEPHONE LINE
- EXISTING BURIED GAS LINE
- EXISTING BARBED WIRE FENCE
- EXISTING EDGE OF GRAVEL ROAD
- EXISTING RIVER
- EXISTING DRAINAGE DITCH
- EXISTING PROPERTY BOUNDARY
- EXISTING ADJOINING PARCEL BOUNDARY
- EXISTING SECTION LINE
- EXISTING RIGHT OF WAY LINE
- EXISTING RIP RAP SPUR DIKE/WEIR STRUCTURES (CDOT)

PERMIT BOUNDARY

EXTENT OF MINING BOUNDARY

AFFECTED AREA BOUNDARY

PROPOSED DIRECTION OF MINING

SERVICE ROADS (GRAVEL)

MONITOR WELL

EXTENT OF MINING AREA = ~75 ACRES

AFFECTED AREA = ~87 ACRES

PERMIT BOUNDARY = ~95 ACRES

= BACKFILL OF AREA COMPLETE

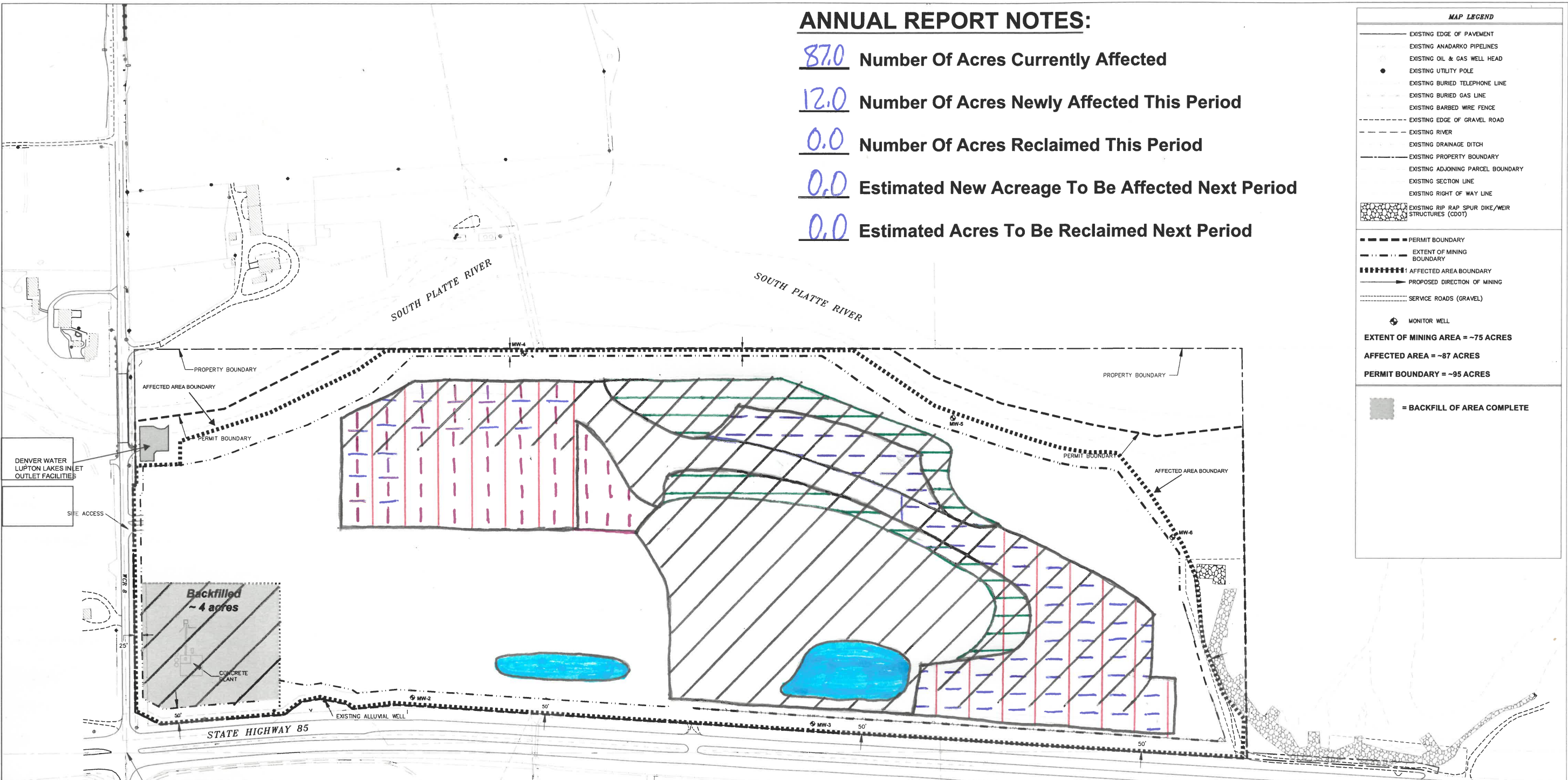

MINING ACTIVITY:

- [Diagonal lines] = Area Previously Mined
- [Red dashed lines] = Area Mined This Period
- [Green dashed lines] = Area Backfilled This Period (Full or Partial)
- [Blue dashed lines] = Estimated Area To Be Mined Next Period
- [Purple dashed lines] = Estimated Area To Be Backfilled Next Period

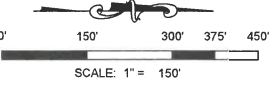

REVISIONS			
REV	DESCRIPTION	DATE	APPROVED

Asphalt Specialties Co., Inc.
345 W. 62nd Ave.
Denver, CO 80216
Phone: 303-289-8555
Fax: 303-289-7707

CHAVERS MINING RESOURCE
REGULAR 112 PERMIT M-2015-030
FORT LUPTON, CO
PREPARED FOR: ASPHALT SPECIALTIES CO., INC.

2023 - 2024 ANNUAL REPORT PLAN MAP			
SCALE 1"=150'	DWG NO.	REV.	
DRAWN BY GRG	CHECKED BY	DATE 7/1/2024	SHEET 1 OF 1