

---

**Rocky Flat Gravel Pit Update**

2 messages

**Susan Goemmer** <butteranch185@gmail.com>

Mon, Ju

To: "Gibson - DNR, Amber" &lt;amber.gibson@state.co.us&gt;, Lukas Dearmin &lt;ru38ru@gmail.com&gt;

Good morning Amber,

I just wanted to update you on the Rocky Flat Gravel Pit. Since we last talked I still have not made contact with the county about a weed mitigation plan. The gravel pit has been grazed by the inches. We are in a drought and the cattle even ate the weeds. There is no standing water in the pit. I will attach photos of the markers and the gravel pit after grazing taken at 9:13 am on July. We be moving the cows of the gravel pit in the next week or so. The mitigation of the weeds will have to wait until the vegetation grows back in a few months. Please call me at 720-209-3838 if w anything else or if we need to file anymore extensions. Thank you Lukas Dearmin





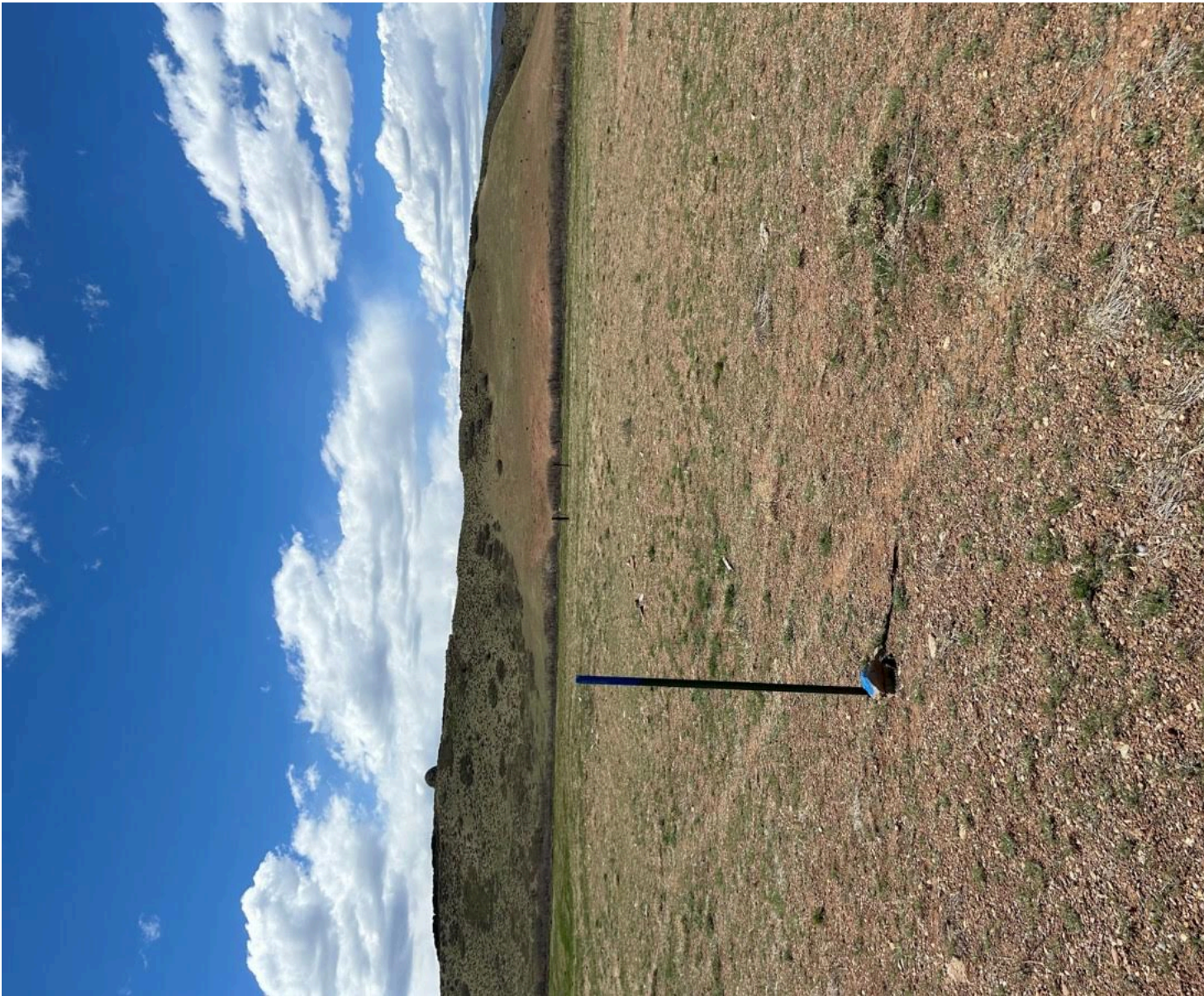



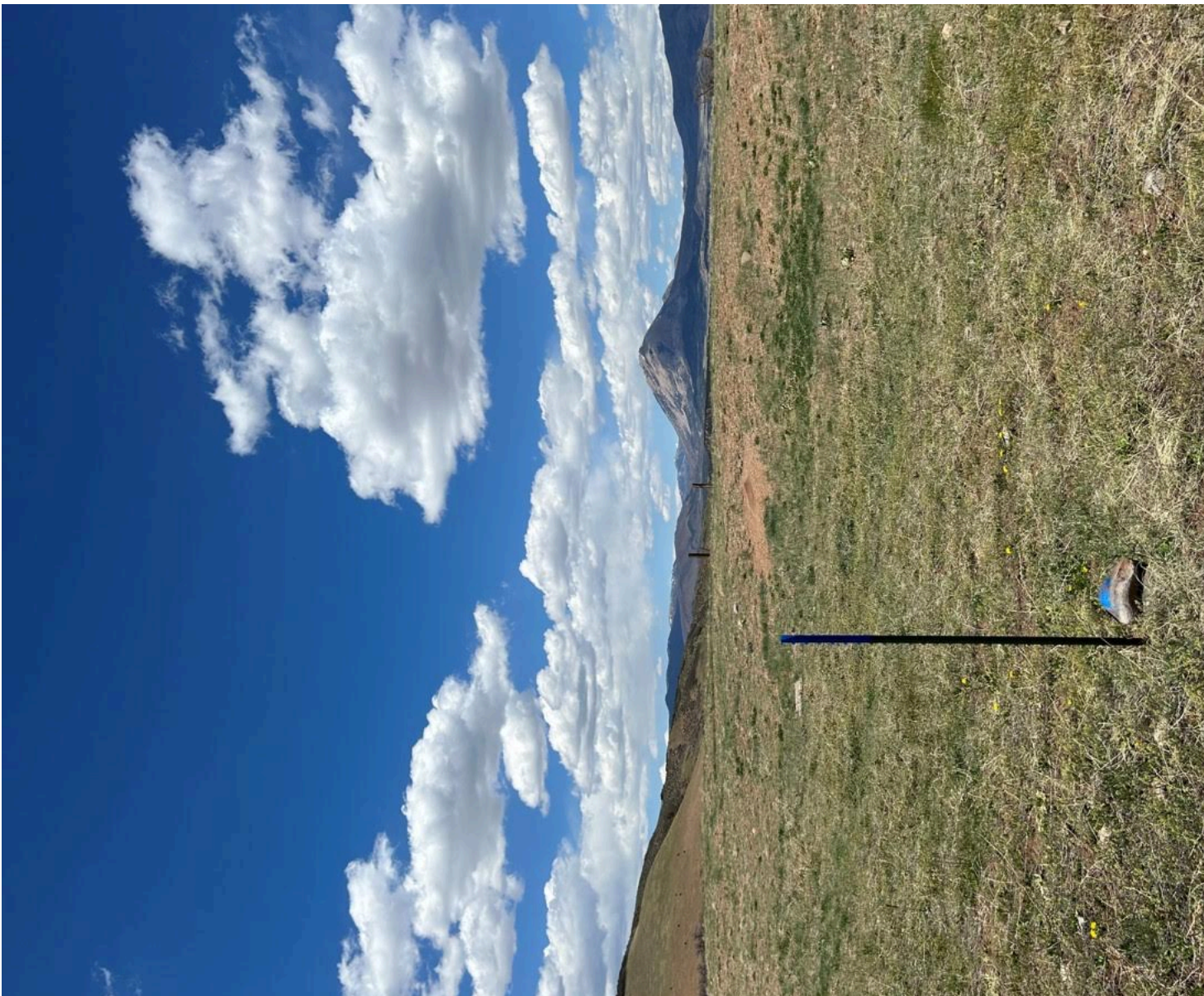



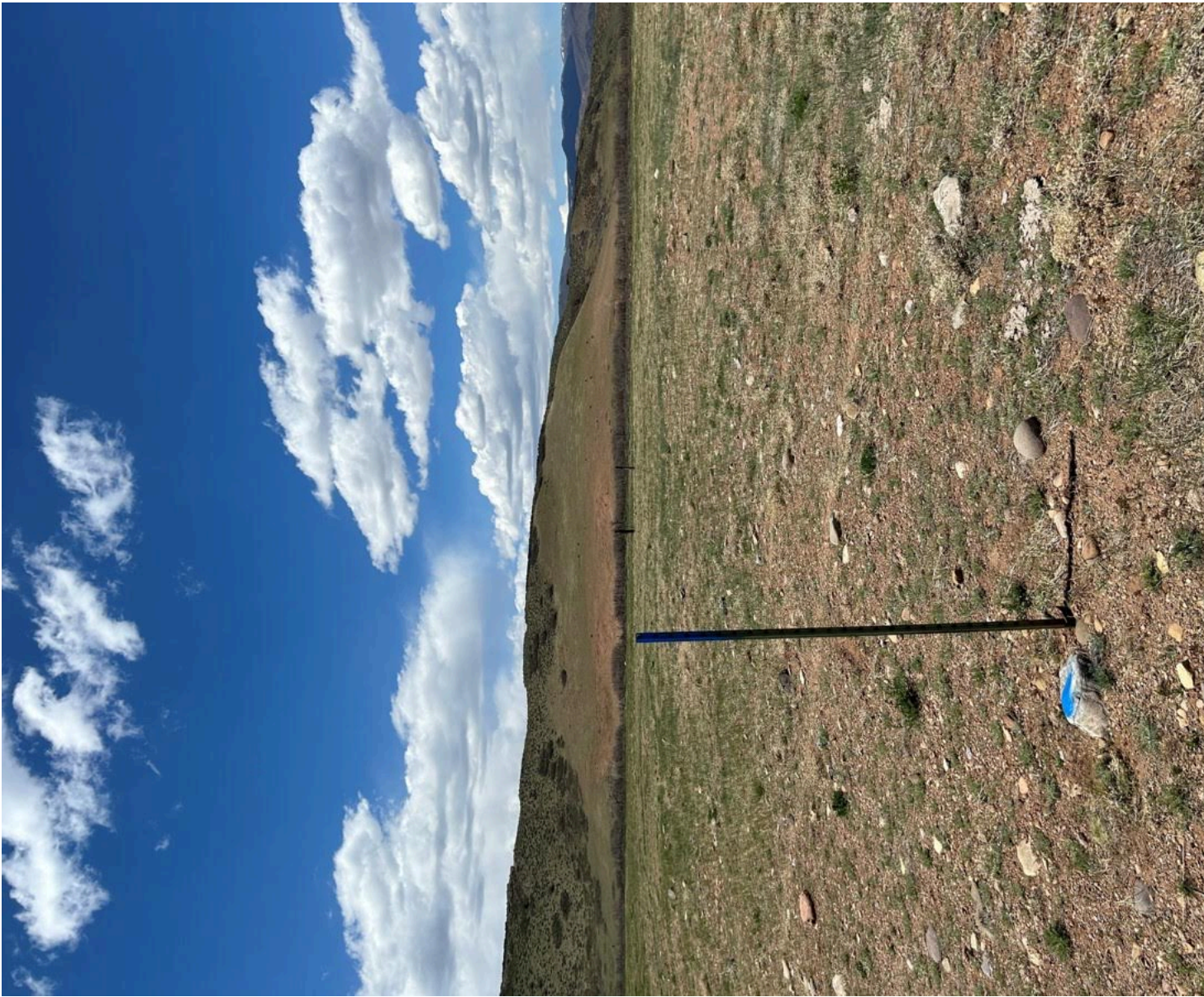



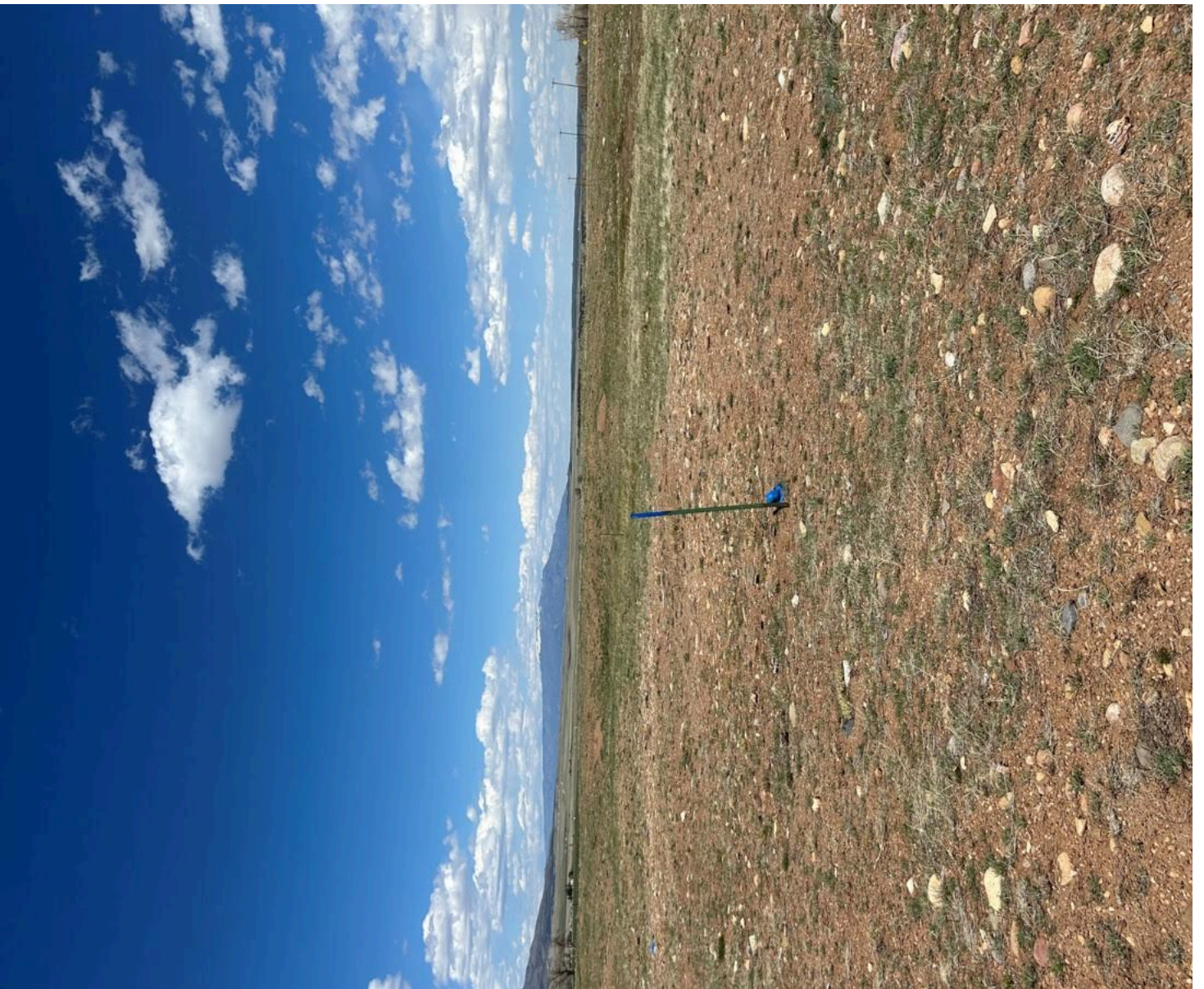



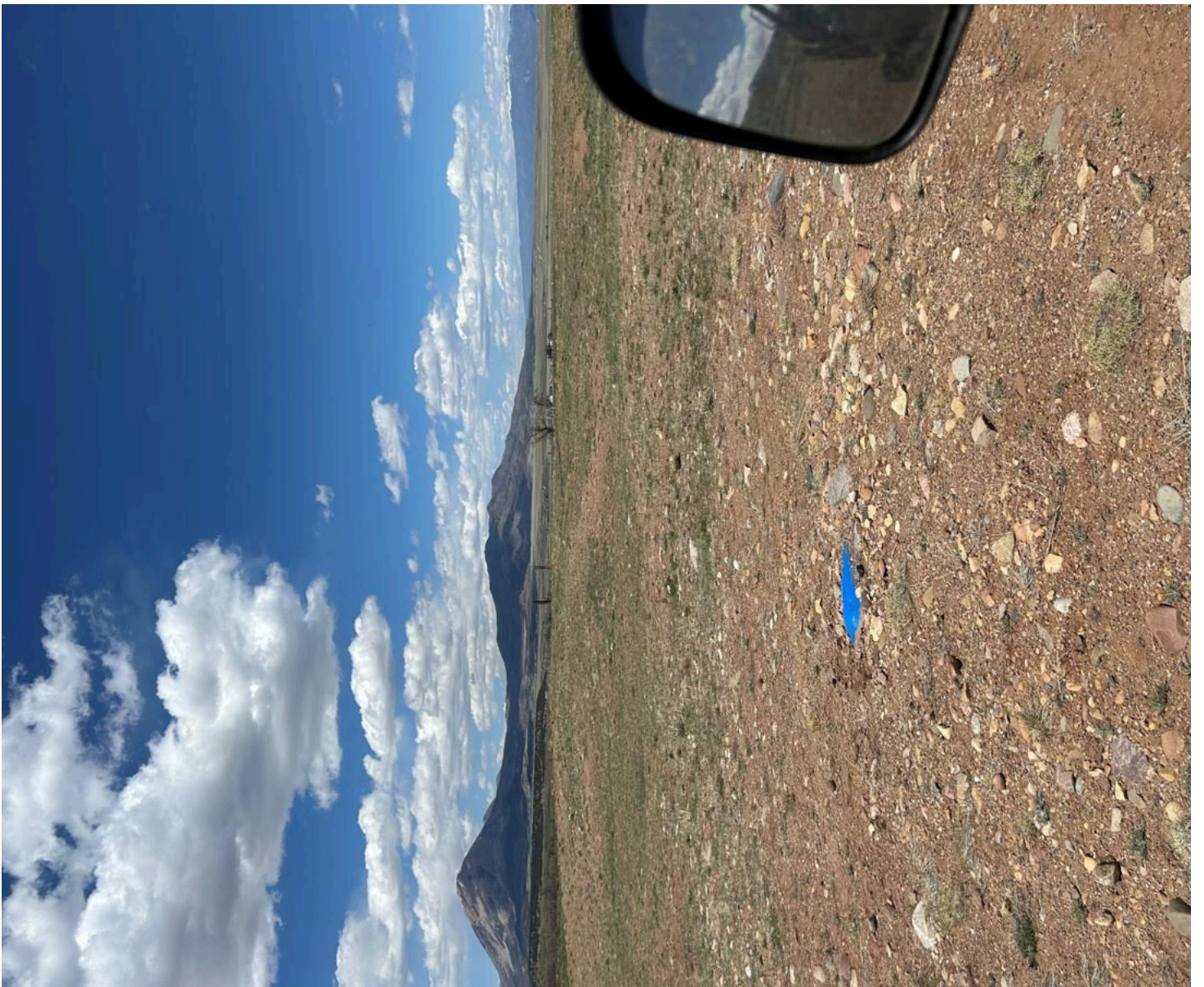



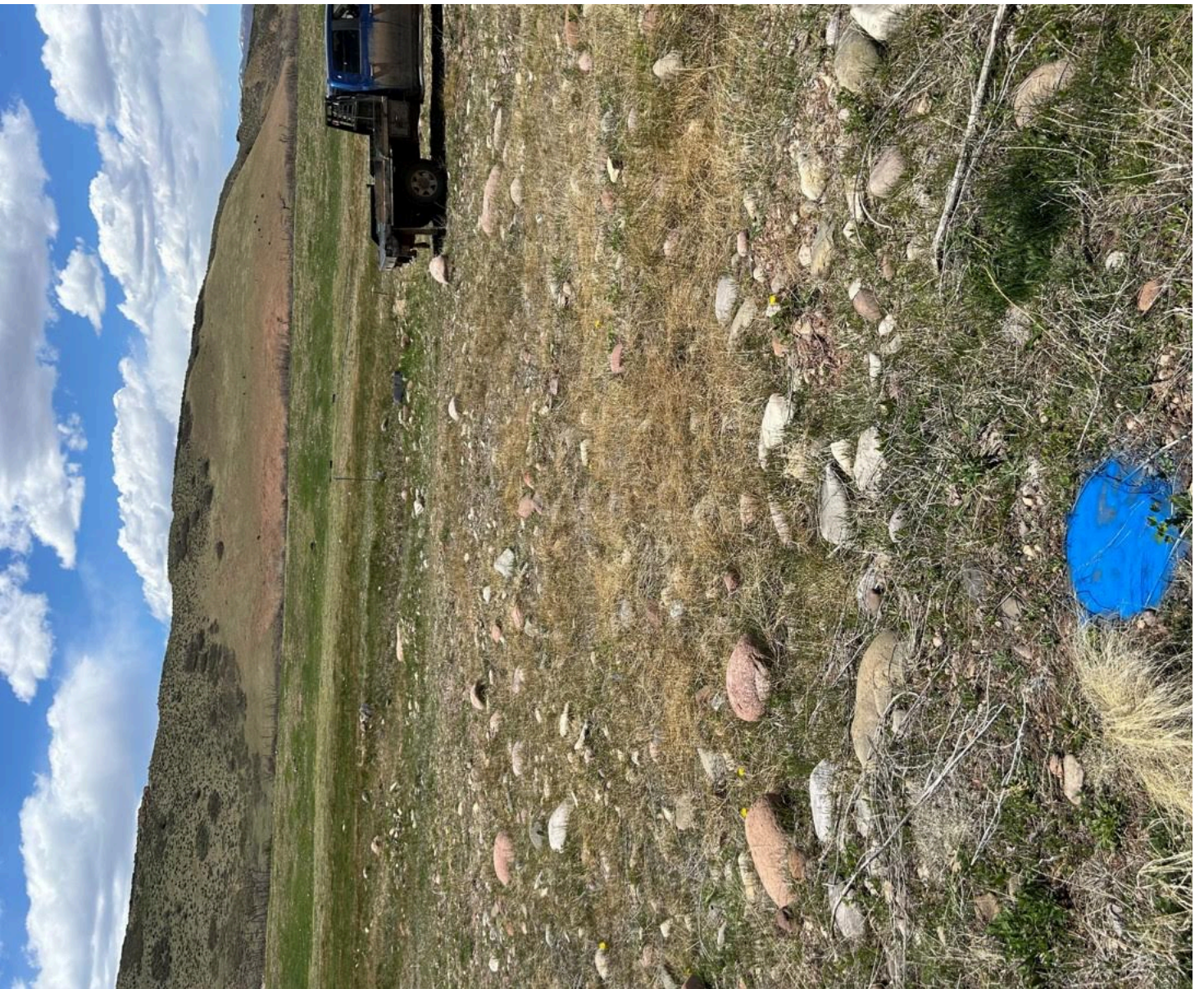



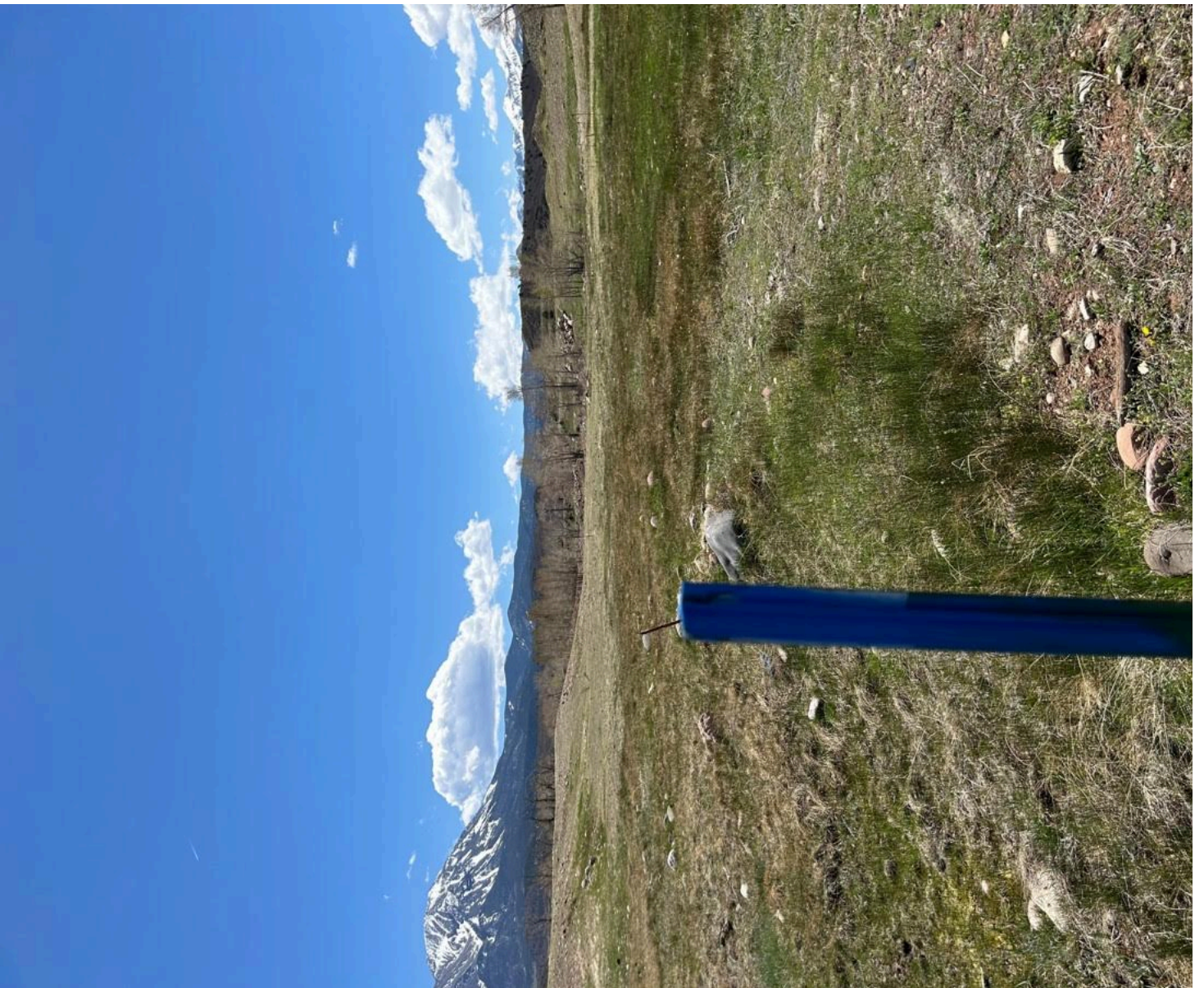



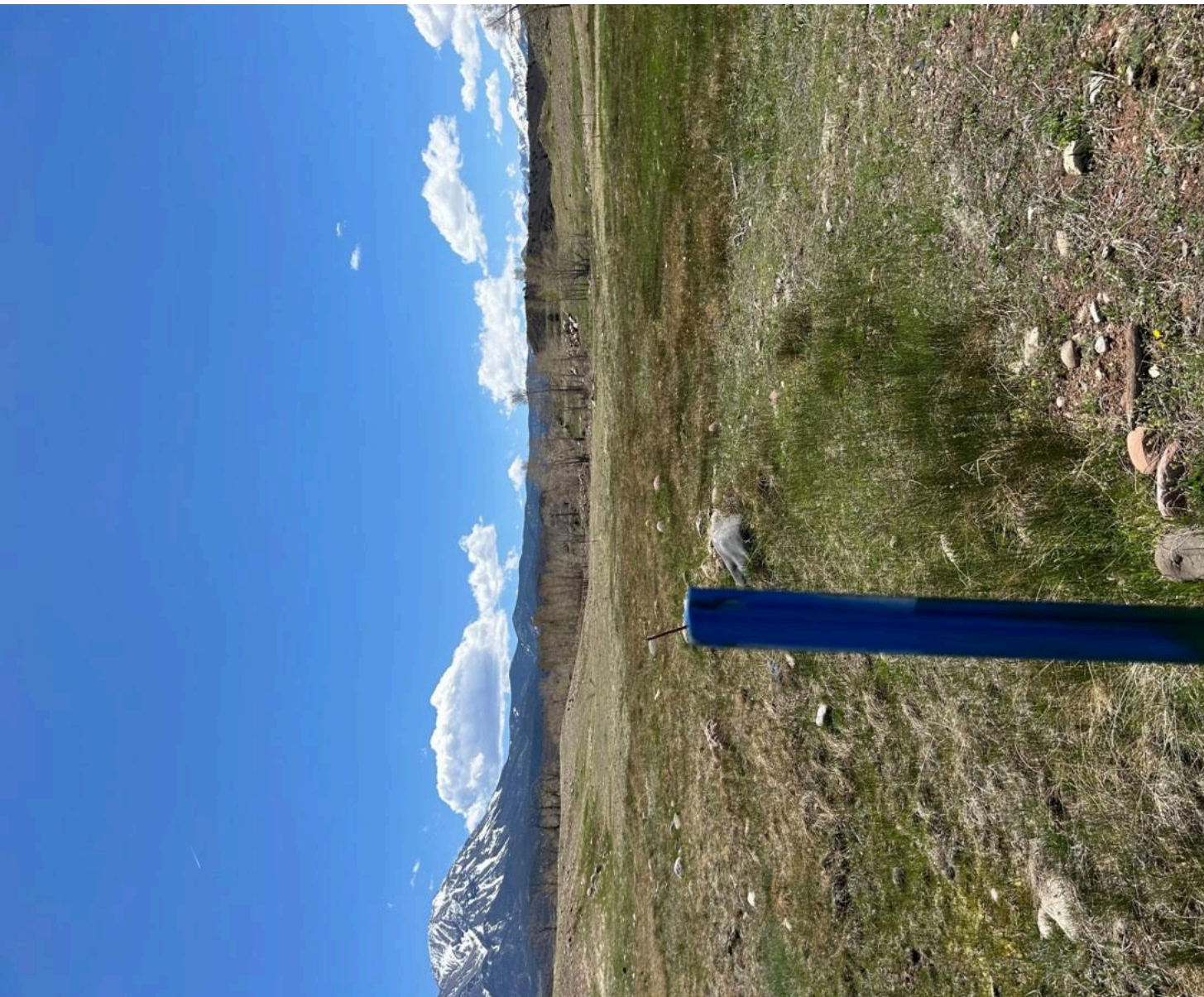























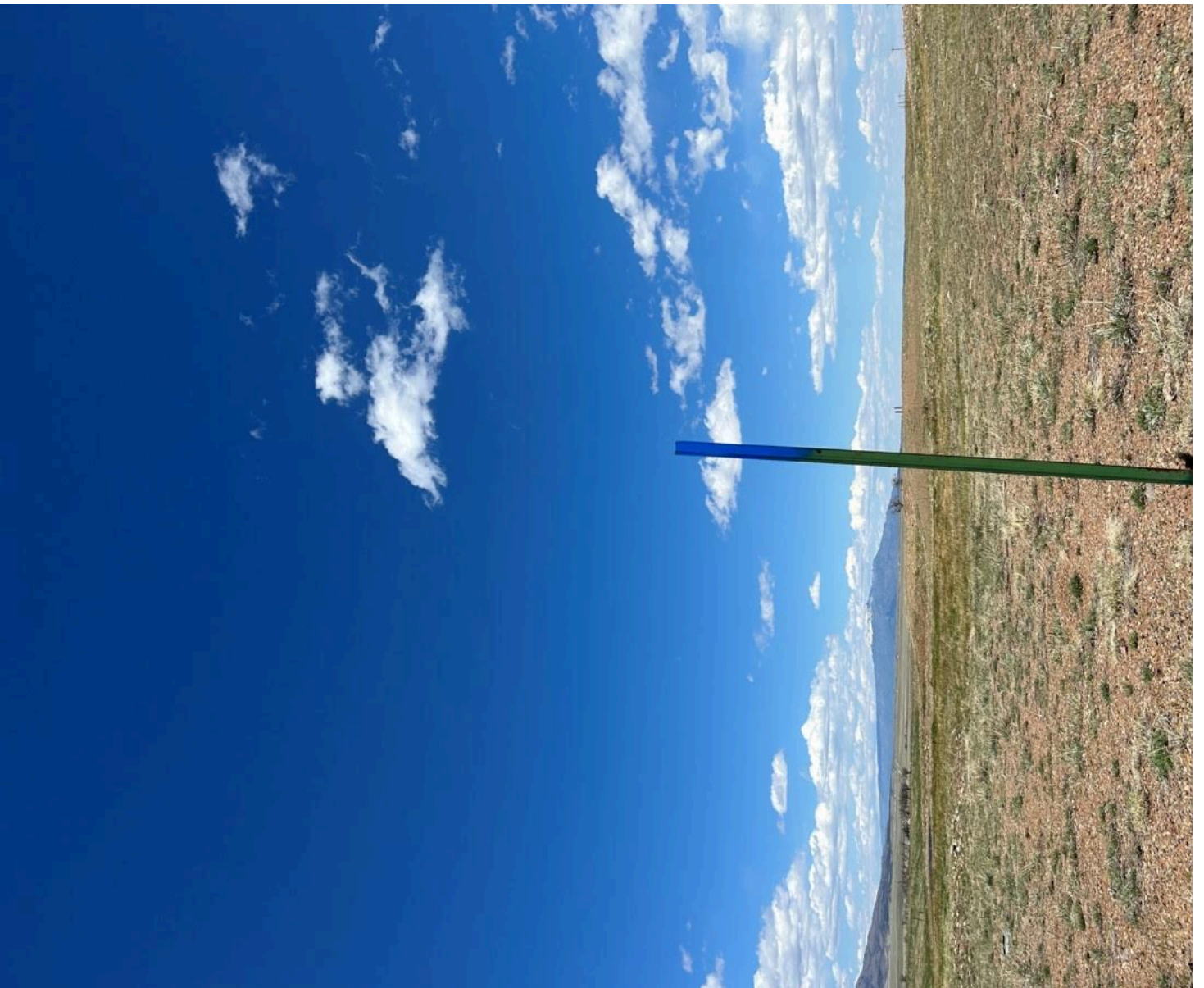









Sent from [Mail](#) for Windows

**Gibson - DNR, Amber** <amber.gibson@state.co.us>  
To: Susan Goemmer <butteranch185@gmail.com>

Mon, Jul 1, 2024 at 1:00 PM

Good morning,

Thanks for sending this my way. I will mark that the boundaries have been marked and consider that portion of the inspection problems **abated**. Because it will be a few months for the weeds to be addressed, please request an extension and provide a time frame for which you think that problem can be addressed.

Thank you,

**Amber M. Gibson**  
Environmental Protection Specialist I



**COLORADO**  
Division of Reclamation,  
Mining and Safety  
Department of Natural Resources

**P 720.836.0967** | F 303.832.8106 |  
[amber.gibson@state.co.us](mailto:amber.gibson@state.co.us)

Mailing: DRMS Room 215, 1001 E 62nd Ave, Denver, CO 80216  
Physical: 1313 Sherman Street, Room 215, Denver, CO 80203

<https://drms.colorado.gov/>

[Quoted text hidden]