



---

## M-1987-116, Adequacy Response 2

1 message

---

**Katie Todt** <katie@lewicki.biz>

Tue, Jun 11, 2024 at 2:50 PM

To: "Gibson - DNR, Amber" <amber.gibson@state.co.us>

Cc: Ben Miller <ben@lewicki.biz>, Nicole Martin <nicole@coloradoquarries.com>

Good afternoon, Amber:

Please allow the attached documents to serve as Lewicki and Associate's response on behalf of Colorado Quarries to your June 3, 2024 Adequacy Review 2. Kindly please confirm you've received the 6 attached documents and please let me know if you'd like any files as hard copies delivered via Fedex to the Division. Record of notices pertaining to this Response 2 will be forwarded to the Division shortly. Thank you for your consideration and please do not hesitate to give myself or Ben Miller a call with any questions.

Attached:

- Siskin Adequacy Response 2 240611.pdf
- Siskin Green 240604-C-1 Access Road.pdf
- Siskin Green 240604-C-2 Baseline Conditions.pdf
- Siskin Green 240604-C-3 Mining Plan.pdf
- Siskin Green 240604-C-4 Cross Sections.pdf
- Siskin Green 240604-F-1 Reclamation Plan.pdf

Cheers,

Katie Todt

Senior Consultant

Lewicki and Associates, PLLC

(314) 704-4505



---

6 attachments

 **Siskin Adequacy Response 2 240611.pdf**

328K



**Siskin Green 240604-C-1 Access Road.pdf**

1264K



**Siskin Green 240604-C-2 Baseline Conditions.pdf**

692K



**Siskin Green 240604-C-3 Mining Plan.pdf**

1009K



**Siskin Green 240604-C-4 Cross Sections.pdf**

1322K



**Siskin Green 240604-F-1 Reclamation Plan.pdf**

822K

June 11, 2024

Colorado Division of Reclamation, Mining, and Safety  
1313 Sherman St, Rm 215  
Denver, CO 80203

Delivered Via Email

**RE: Siskin Pit, File No. M-1987-116, Conversion Application No. 1 (CN1), Adequacy Review 2**

Ms. Gibson:

Please accept this response on behalf of Colorado Quarries for your second adequacy review letter dated June 3, 2024.

Exhibit E:

*DRMS Original Adequacy item:*

- In Exhibit E, Section 6.4.5(2)(a) of the application, the Applicant states that the overburden at the site ranges from 0-24", with an average of 12" across the site. The Applicant then states that the majority of the site includes little to no overburden.*

*11. If the plan is to replace overburden at a depth of 8" throughout the site, please clarify where the majority of the overburden will be salvaged from. Will the Operator/Applicant be able to salvage enough overburden in the first few phases to replace the overburden at this depth in the initial reclaimed phases?*

*Applicant's Response:*

*Please refer to the revised text for the requested changes.*

*Original Text in Exhibit E 6.4.5(2)(a):*

*"Following the bulk of backfilling, overburden will be placed to a depth of 8" or greater. While the average pre- mine overburden depth is 12" across the site ( 0- 24"), **the operator requests a replacement depth of 8" or greater to account** for the majority of the site that includes little to no overburden. Recovered topsoil will be replaced to a depth of 8", the average of the pre- mine topsoil depth."*

*Revised Text in Exhibit E 6.4.5(2)(a):*

*"Following the bulk of backfilling, overburden will be placed to a depth of 8" or greater. While the average pre-mine **overburden depth is 12" across the site (0-24")**, after bulk*

***backfilling of the slopes overburden will be replaced at an average of 12". Recovered topsoil will be replaced to a depth of 8", the average of the pre-mine topsoil depth."***

1. Because the Applicant states that "the majority of the site has little to no overburden", please clarify:

- a. Where the majority of the overburden will be salvaged from and;
- b. Whether there will be enough overburden salvaged initially to allow for either 8" (original Exhibit E) or 12" (revised Exhibit E) to be replaced at either of these depths in the initial reclaimed phase, after bulk backfilling has been completed.

- A. Overburden will be salvaged from across the new disturbed areas of the site as new phases are opened. Rocky outcrop areas will have little overburden while flatter and more vegetated areas are expected to house more recoverable overburden.
- B. Based on conditions observed throughout the mine's life thus far, Colorado Quarries is confident that enough overburden will be salvageable throughout the site to reclaim disturbed areas with a depth of 8" of overburden. Please consider an 8" overburden replacement depth as standard for the site.

Exhibit L:

- In Exhibit L, seeding and mulching is described under the revegetation task. However, information regarding the type and quantity of mulch is not provided. states that the "worst-case scenario" is presently based on mining and reclamation for the extent of Phase 1.
2. Please provide the Division with information regarding the type of mulch to be used, and in what quantity.

Straw will be used as much as a rate of 1.0 tons/acre.

Exhibit S:

- Fences have been added to Maps C-1 through C-4 and F-1.

3. Please add the symbol for fencing in the legend on Maps C-1 through C-4, and Map F-1.

Please see the attached and revised maps.

Publication Requirements:

*27. Please remember that pursuant to Rule 1.6.2(1)(c), any changes or additions to the application on file in our office must also be reflected in the public review copy which was placed with the Las Animas County Clerk and Recorder. Pursuant to Rule 6.4.18, you must provide our office with an affidavit or receipt indicating the date this was done.*

Proof of submittal of both the first and second Adequacy Responses to the Custer County Clerk and Recorder will be forwarded to Division staff in the days following the responses submittal to the Division.

Please feel free to contact me with any questions.

Regards,



Ben Miller  
Lewicki & Associates, PLLC  
(303) 346-5196  
[ben@lewicki.biz](mailto:ben@lewicki.biz)

**Attachments**

- Siskin Green 240604-C-1 Access Road.pdf
- Siskin Green 240604-C-2 Baseline Conditions.pdf
- Siskin Green 240604-C-3 Mining Plan.pdf
- Siskin Green 240604-C-4 Cross Sections.pdf
- Siskin Green 240604-F-1 Reclamation Plan.pdf



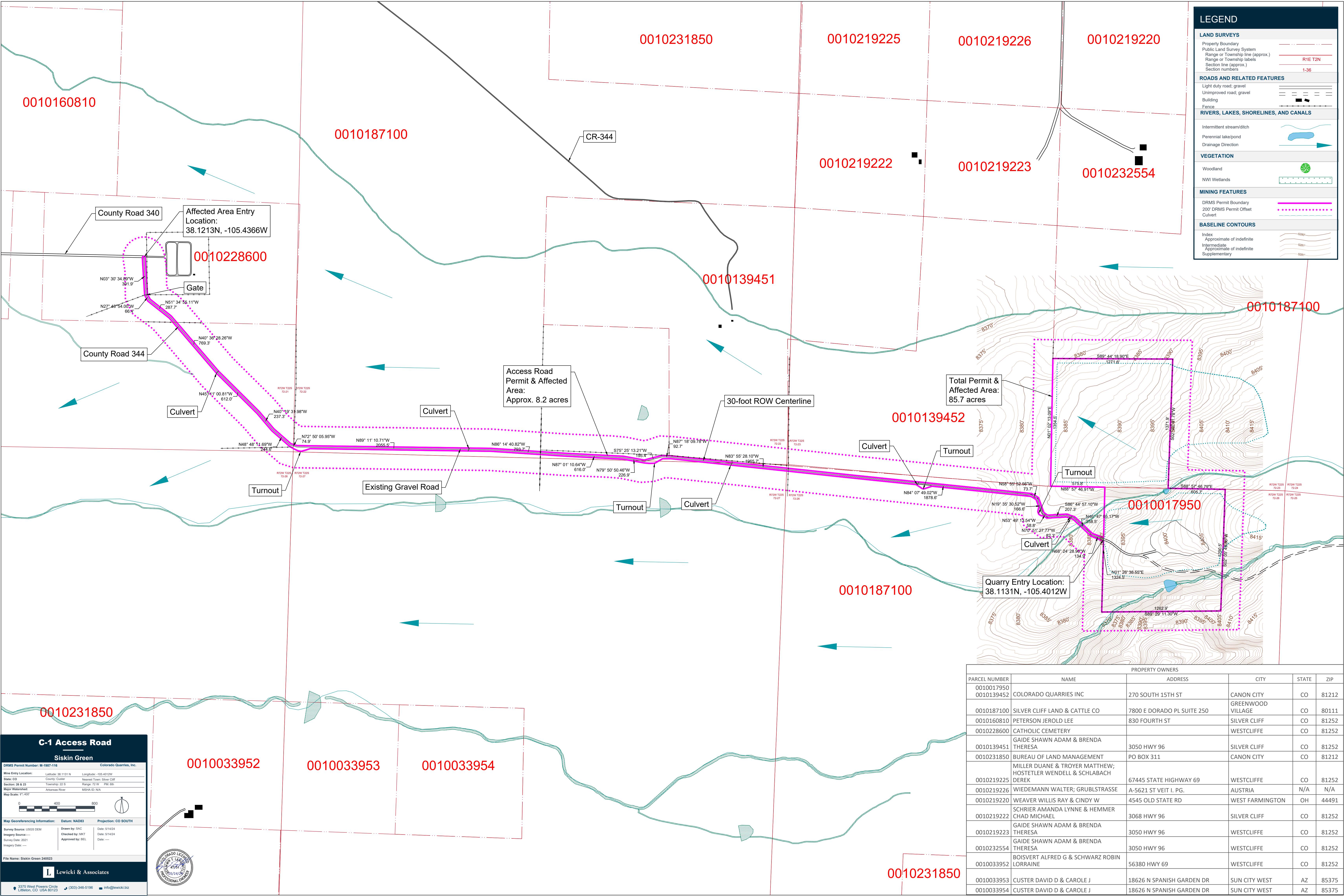

LEGEND

LAND SURVEYS

Property Boundary

Public Land Survey System

Range or Township line (approx.)

Range or Township labels

Section line (approx.)

Section numbers

—

—

—

—

—

—

R1E T2N

1-36

ROADS AND RELATED FEATURES

Light duty road, gravel

Unimproved road, gravel

Building

Fence

—

—

—

—

RIVERS, LAKES, SHORELINES, AND CANALS

Intermittent stream/ditch

Perennial lake/pond

Drainage Direction

—

—

—

VEGETATION

Woodland

NWI Wetlands

—

—

MINING FEATURES

DRMS Permit Boundary

200' DRMS Permit Offset

Culvert

—

—

—

BASELINE CONTOURS

Index

Approximate of indefinite

Intermediate

Approximate of indefinite

Supplementary

—

—

—

—

—

C-1 Access Road

Siskin Green

DRMS Permit Number: M-1987-115

Colorado Quarries, Inc.

Mine Entry Location:

Latitude: 38.1131 N

Longitude: -105.4012W

State: CO

County: Custer

Nearest Town: Silver Cliff

Section: 26 & 23

Township: 22 S

Range: 72 W

PM: 6th

Major Watershed:

Arkansas River

MSHA ID: N/A

Map Scale: 1"=400'

0

400

800

Map Georeferencing Information:

Datum: NAD83

Projection: CO SOUTH

Survey Source: USGS DEM

Drawn by: SAC

Date: 5/14/24

Imagery Source: —

Checked by: MKT

Date: 5/14/24

Survey Date: 2021

Approved by: BEL

Date: —

Imagery Date: —

File Name: Siskin Green 240523

Lewicki & Associates

3375 West Powers Circle

Litellon, CO USA 80123

(303)-346-5196

info@lewicki.biz

PROPERTY OWNERS					
PARCEL NUMBER	NAME	ADDRESS	CITY	STATE	ZIP
0010017950	COLORADO QUARRIES INC	270 SOUTH 15TH ST	CANON CITY	CO	81212
0010139452					
0010187100	SILVER CLIFF LAND & CATTLE CO	7800 E DORADO PL SUITE 250	GREENWOOD VILLAGE	CO	80111
0010160810	PETERSON JEROLD LEE	830 FOURTH ST	SILVER CLIFF	CO	81252
0010228600	CATHOLIC CEMETERY		WESTCLIFFE	CO	81252
0010139451	GAIDE SHAWN ADAM & BRENDA THERESA	3050 HWY 96	SILVER CLIFF	CO	81252
0010231850	BUREAU OF LAND MANAGEMENT	PO BOX 311	CANON CITY	CO	81212
0010219225	MILLER DUANE & TROYER MATTHEW; HOSTETLER WENDELL & SCHLABACH DEREK	67445 STATE HIGHWAY 69	WESTCLIFFE	CO	81252
0010219226	WIEDEMANN WALTER; GRUBLSTRASSE	A-5621 ST VEIT I. PG.	AUSTRIA	N/A	N/A
0010219220	WEAVER WILLIS RAY & CINDY W	4545 OLD STATE RD	WEST FARMINGTON	OH	44491
0010219222	SCHRIER AMANDA LYNNE & HEMMER CHAD MICHAEL	3068 HWY 96	SILVER CLIFF	CO	81252
0010219223	GAIDE SHAWN ADAM & BRENDA THERESA	3050 HWY 96	WESTCLIFFE	CO	81252
0010232554	GAIDE SHAWN ADAM & BRENDA THERESA	3050 HWY 96	WESTCLIFFE	CO	81252
0010033952	BOISVERT ALFRED G & SCHWARZ ROBIN LORRAINE	56380 HWY 69	WESTCLIFFE	CO	81252
0010033953	CUSTER DAVID D & CAROLE J	18626 N SPANISH GARDEN DR	SUN CITY WEST	AZ	85375
0010033954	CUSTER DAVID D & CAROLE J	18626 N SPANISH GARDEN DR	SUN CITY WEST	AZ	85375



LEGEND

LAND SURVEYS

Property Boundary

Public Land Survey System

Range or Township line (approx.)

Range or Township labels

Section line (approx.)

Section numbers

R1E T2N

1-36

ROADS AND RELATED FEATURES

Light duty road, gravel

Unimproved road, gravel

Building

Fence

RIVERS, LAKES, SHORELINES, AND CANALS

Intermittent stream/ditch

Perennial lake/pond

Drainage Direction

VEGETATION

Woodland

NWI Wetlands

MINING FEATURES

DRMS Permit Boundary

200' DRMS Permit Offset

Culvert

BASELINE CONTOURS

Index

Approximate of indefinite

Intermediate

Approximate of indefinite

Supplementary

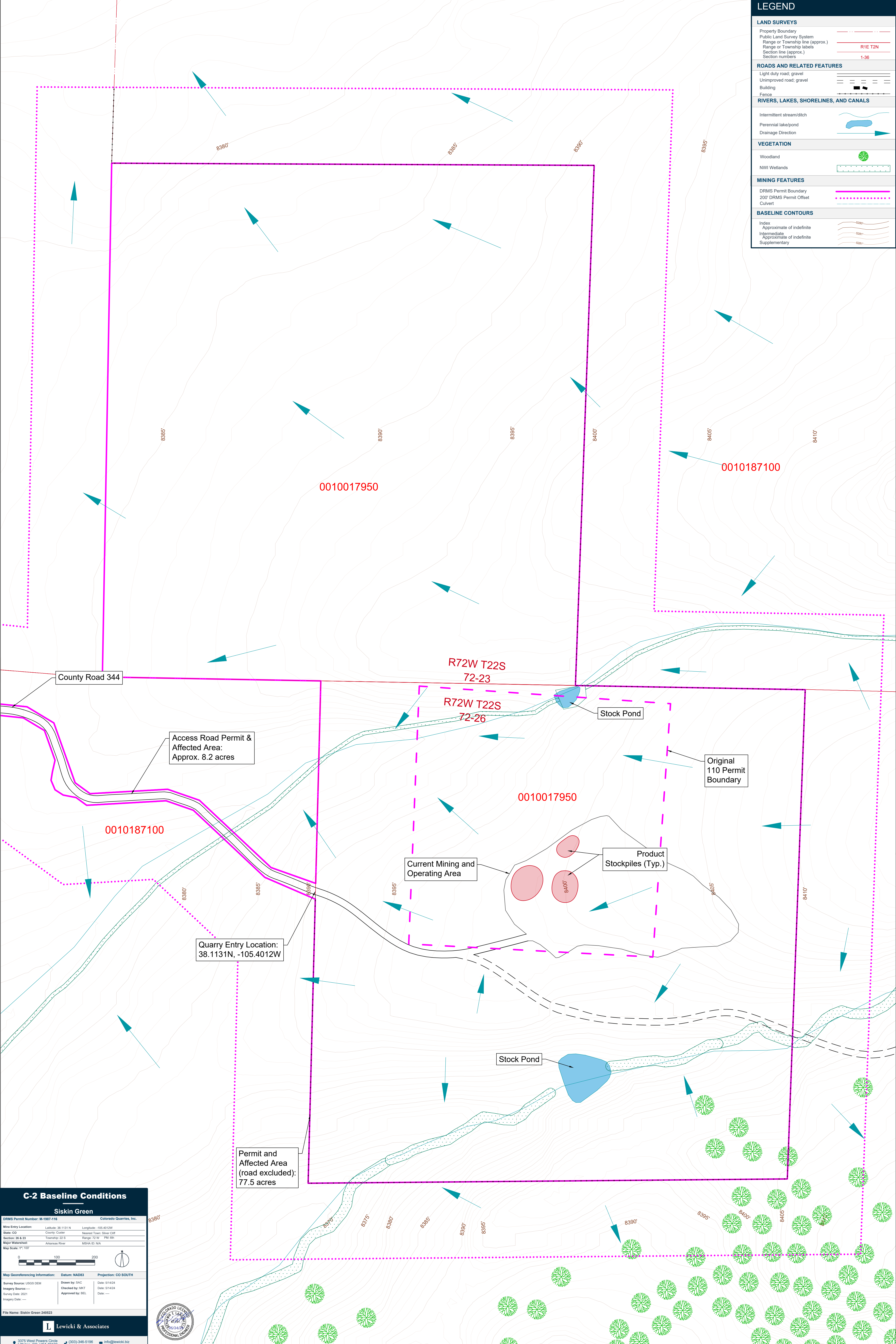

C-2 Baseline Conditions

Siskin Green

DRMS Permit Number: M-1987-116

Colorado Quarries, Inc.

Quarry Entry Location:

Latitude: 38.1131 N

Longitude: -105.4012W

State: CO

County: Custer

Nearest Town: Silver Cliff

Section: 26 & 23

Township: 22 S

Range: 72 W - PM, 66'

Major Watershed:

Arkansas River

MSHA ID: N/A

Map Scale: 1"=100'

0

100

200

Map Georeferencing Information:

Datum: NAD83

Projection: CO SOUTH

Survey Source: USGS DEM

Drawn by: SAC

Date: 5/14/24

Imagery Source: ---

Checked by: MKT

Date: 5/14/24

Survey Date: 2021

Approved by: BEL

Date: ---

Imagery Date: ---

File Name: Siskin Green 240823

L

Lewicki & Associates

3375 West Powers Circle

Littleton, CO USA 80123

(303)-346-6196

info@lewicki.biz

SEAL OF THE STATE OF COLORADO

OFFICE OF THE SECRETARY OF STATE

4/15/24

NOTARIAL PUBLIC



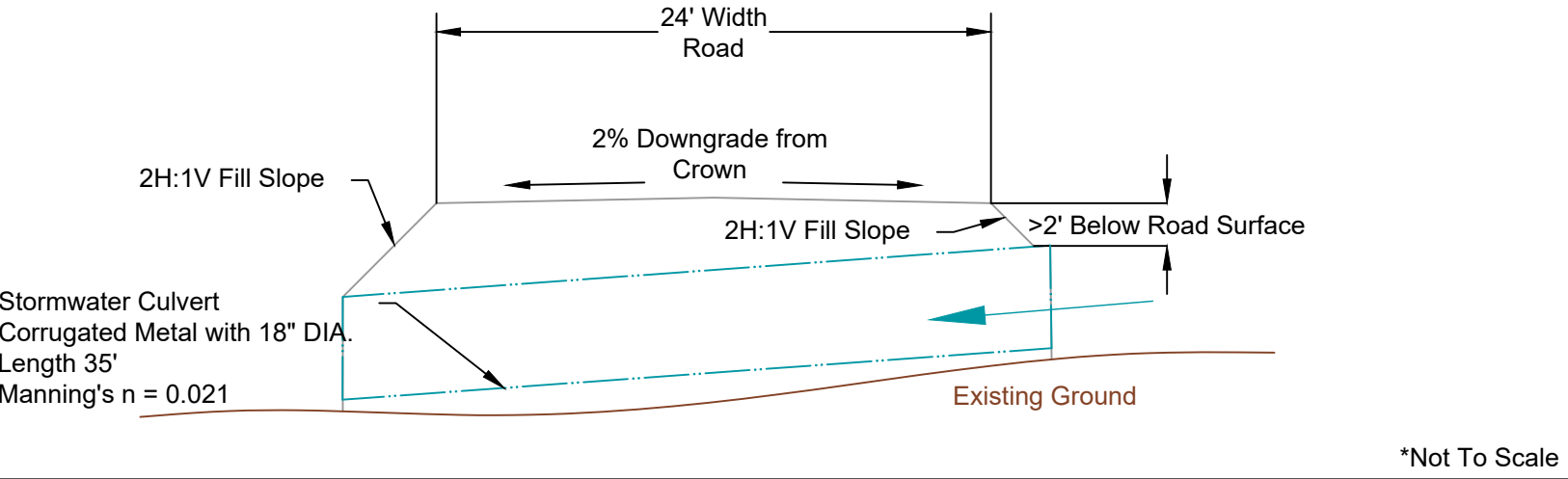

LEGEND	
BOUNDARIES	
Property Boundary	---
ROADS AND RELATED FEATURES	
Light duty road, gravel	---
Unimproved road, gravel	---
Fence	---
RIVERS, LAKES, SHORELINES, AND CANALS	
Intermittent stream/ditch	---
Perennial lake/pond	---
Surface Water Flow Direction	---
VEGETATION	
Woodland	---
MINING FEATURES	
DRMS Permit Boundary	---
200' DRMS Permit Offset	---
Proposed Mine Phases	---
Berm/windrow	---
Culvert	---
Drainage Basin	---
BASELINE CONTOURS	
Index	---
Approximate of indefinite	---
Intermediate	---
Approximate of indefinite	---
Supplementary	---
POST-MINING CONTOURS	
Index	---
Approximate of indefinite	---
Intermediate	---
Approximate of indefinite	---
Dump	---

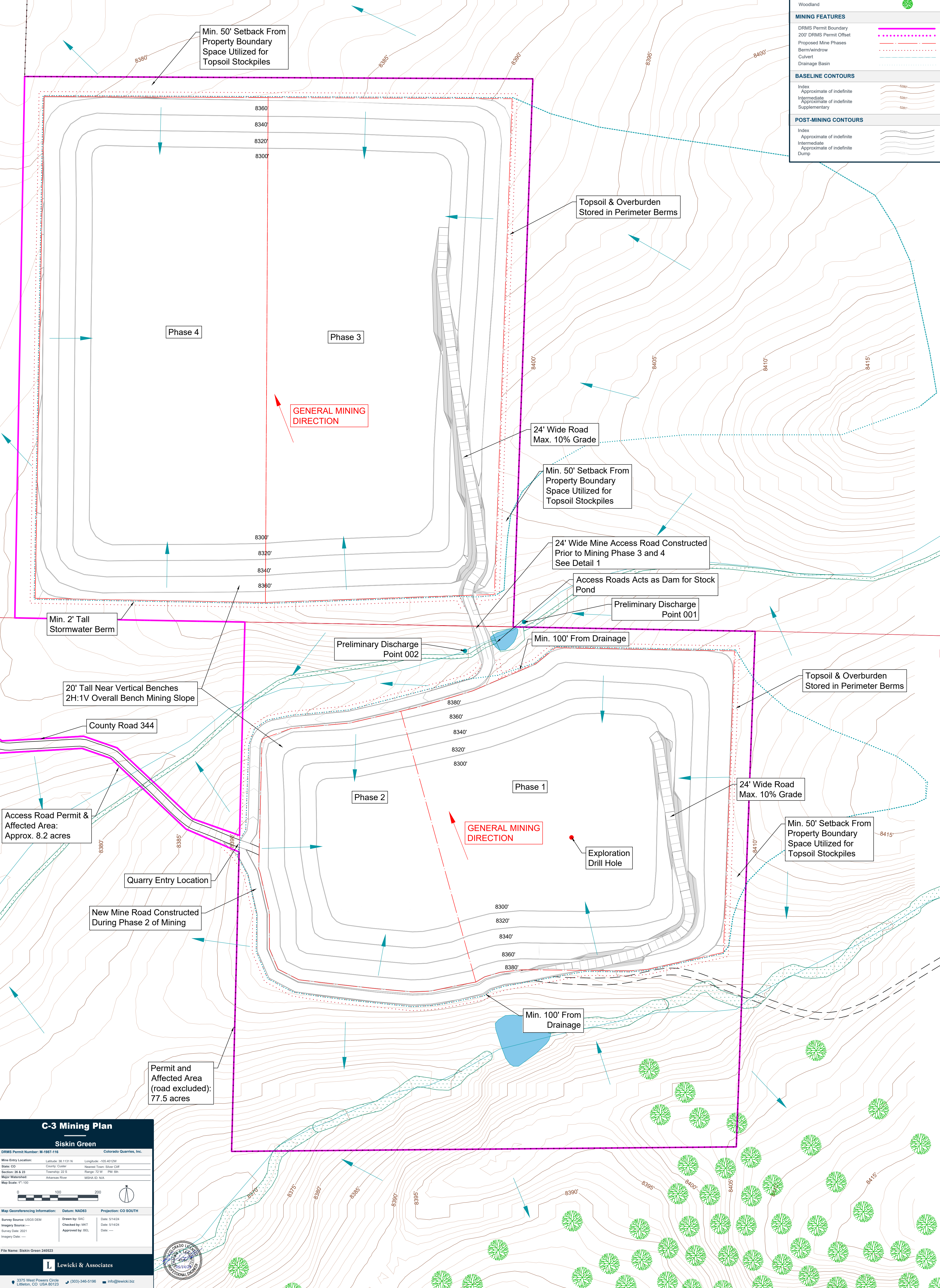

C-3 Mining Plan

Siskin Green

DRMS Permit Number: M-1987-116

Colorado Quarries, Inc.

Mine Entry Location: Latitude: 38.1131 N Longitude: -105.4012W

State: CO County: Custer Nearest Town: Silver Cliff

Section: 26 & 23 Township: 22 S Range: 72 W PM: 6th

Major Watershed: Arkansas River MSHA ID: N/A

Map Scale: 1"=100'

0 100 200

Map Georeferencing Information: Datum: NAD83 Projection: CO SOUTH

Survey Source: USGS DEM Drawn by: SAC Date: 5/14/2014

Imagery Source: --- Checked by: MKT Date: 5/14/2014

Survey Date: 2021 Approved by: BEL Date: ---

Imagery Date: ---

File Name: Siskin Green 240523

Lewicki & Associates

3375 West Powers Circle  
Littleton, CO USA 80123

(303)-346-5196

info@lewicki.biz



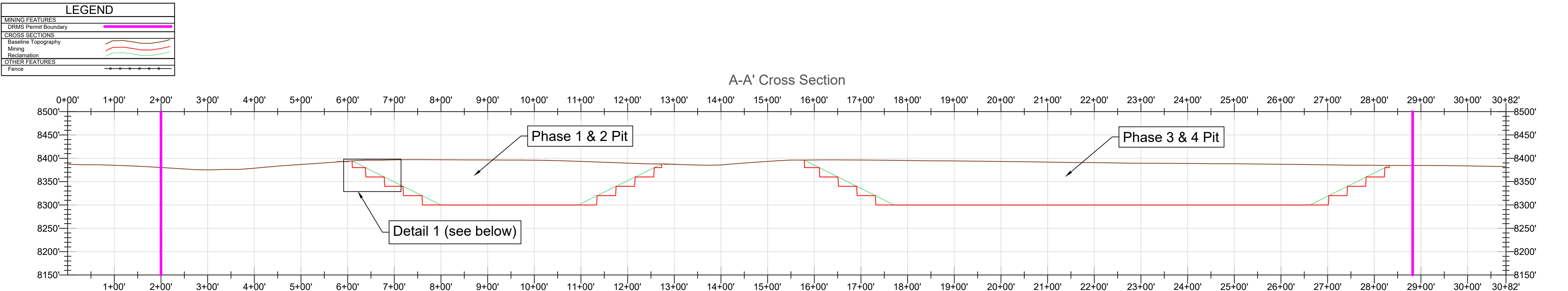
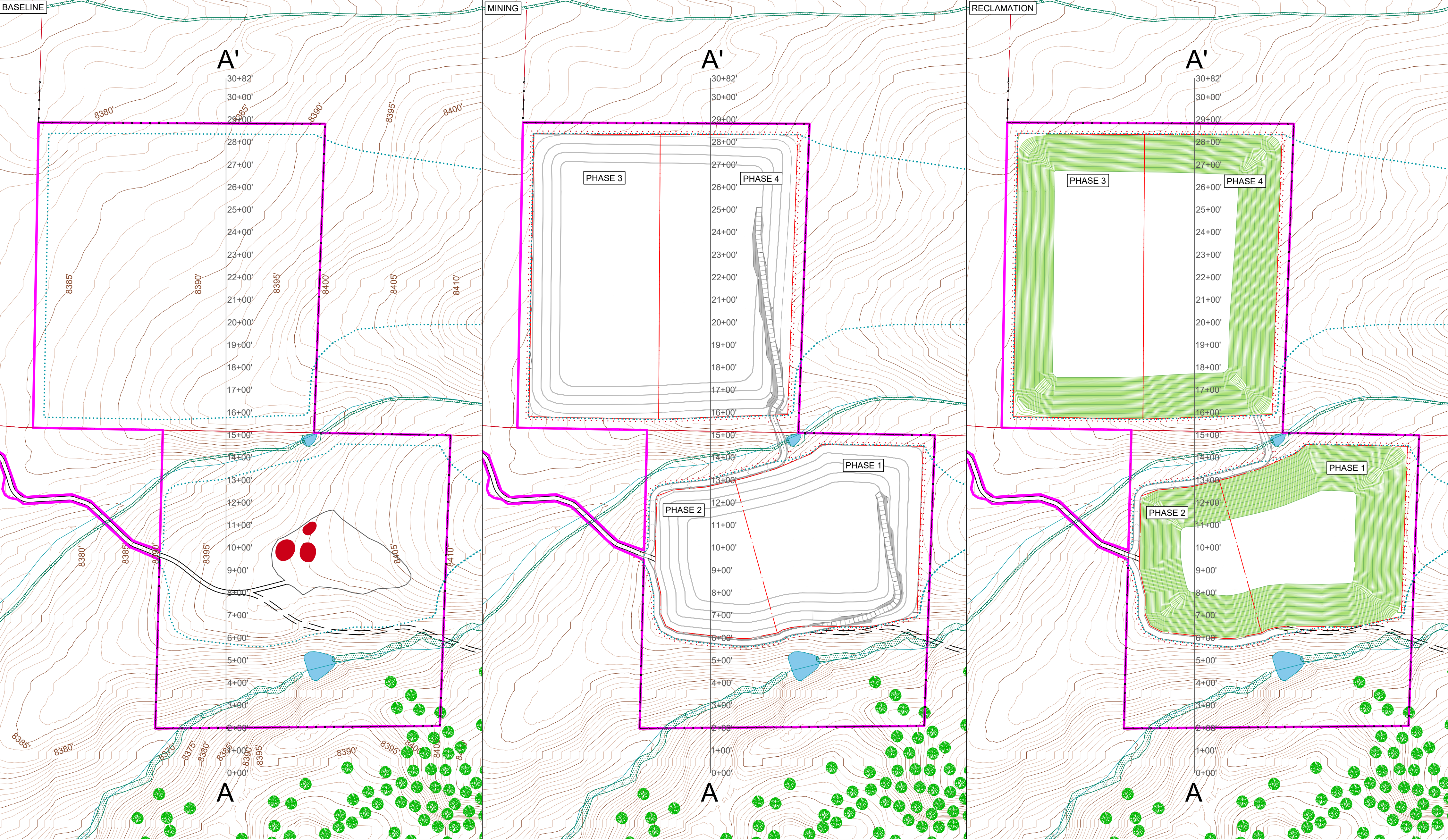

DETAIL 1

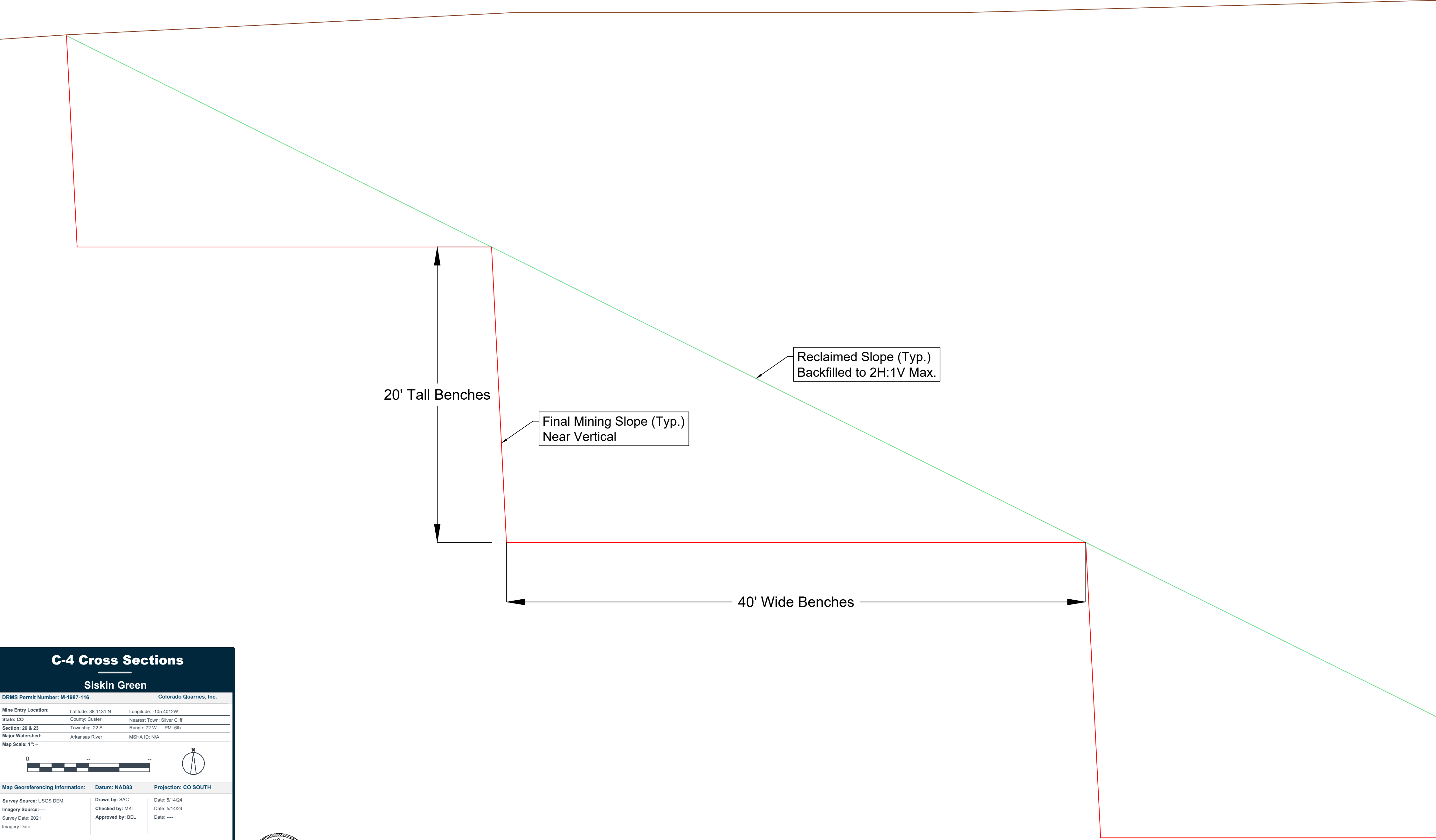

C-4 Cross Sections

Siskin Green

DRMS Permit Number: M-1807-116

Colorado Quarries, Inc.

Mine Entry Location:

Latitude: 38.1131 N

Longitude: -105.4012W

State: CO

County: Chouteau

Nearest Town: Silver Cliff

Section: 28 & 23

Township: 22 S

Range: 72 W

PM: 6th

Major Watershed:

Arkansas River

MSHA ID: N/A

Map Scale: 1" =

0

100

200

300

400

500

600

700

800

900

1000

1100

1200

1300

1400

1500

1600

1700

1800

1900

2000

2100

2200

2300

2400

2500

2600

2700

2800

2900

3000

3100

3200

3300

3400

3500

3600

3700

3800

3900

4000

4100

4200

4300

4400

4500

4600

4700

4800

4900

5000

5100

5200

5300

5400

5500

5600

5700

5800

5900

6000

6100

6200

6300

6400

6500

6600

6700

6800

6900

7000

7100

7200

7300

7400

7500

7600

7700

7800

7900

8000

8100

8200

8300

8400

8500

8600

8700

8800

8900

9000

9100

9200

9300

9400

9500

9600

9700

9800

9900

10000

10100

10200

10300

10400

10500

10600

10700

10800

10900

11000

11100

11200

11300

11400

11500

11600

11700

11800

11900

12000

12100

12200

12300

12400

12500

12600

12700

12800

12900

13000

13100

13200

13300

13400

13500

13600

13700

13800

13900

14000

14100

14200

14300

14400

14500

14600

14700

14800

14900

15000

15100

15200

15300

15400

15500

15600

15700

15800

15900

16000

16100

16200

16300

16400

16500

16600

16700

16800

16900

17000

17100

17200

17300

17400

17500

17600

17700

17800

17900

18000

18100

18200

18300

18400

18500

18600

18700

18800

18900

19000

19100

19200

19300

19400

19500

19600

19700

19800

19900

20000

20100

20200

20300

20400

20500

20600

20700

20800

20900

21000

21100

21200

21300

21400

21500

21600

21700

21800

21900

22000

22100

22200

22300

22400

22500

22600

22700

22800

22900

23000

23100

23200

23300

23400

23500

23600

23700

23800

23900

24000

24100

24200

24300

24400

24500

24600

24700

24800

24900

25000

25100

25200

25300

25400

25500

25600

25700

25800

25900

26000

26100

26200

26300

26400

26500

26600

26700

26800

26900

27000

27100

27200

27300

27400

27500

27600

27700

27800

27900

28000

28100

28200

28300

28400

28500

28600

28700

28800

28900

29000

29100

29200

29300

29400

29500

29600

29700

29800

29900

30000

30100

30200

30300

30400

30500

30600

30700

30800

30900

31000

31100

31200

31300

31400

31500

31600

31700

31800

31900

32000

32100

32200

32300

32400

32500

32600

32700

32800

32900

33000

33100

33200

33300

33400

33500

33600

33700

33800

33900

34000

34100

34200

34300

34400

34500

34600

34700

34800

34900

35000

35100

35200

35300

35400

35500

35600

35700

35800

35900

36000

36100

36200

36300

36400

36500

36600

36700

36800

36900

37000

37100

37200

37300

37400

37500

37600

37700

37800

37900

38000

38100

38200

38300

38400

38500

38600

38700

38800

38900

39000

39100

39200

39300

39400

39500

39600

39700

39800

39900

40000

40100

40200

40300

40400

40500

40600

40700

40800

40900

41000

41100

41200

41300

41400

41500

41600

41700

41800

41900

42000

42100

42200

42300

42400

42500

42600

42700

42800

42900

43000

43100

43200

43300

43400

43500

43600

43700

43800

43900

44000

44100

44200

44300

44400

44500

44600

44700

44800

44900

45000

45100

45200

45300

45400

45500

45600

45700

45800

45900

46000

46100

46200

46300

46400

46500

46600

46700

46800

46900

47000

47100

47200

47300

47400

47500

47600

47700

47800

47900

48000

48100

48200

48300

48400

48500

48600

48700

48800

48900

49000

49100

49200

49300

49400

49500

49600

49700

49800

49900

50000

50100

50200

50300

50400

50500

50600

50700

50800

50900

51000

51100

51200

51300

51400

51500

51600

51700

51800

51900

52000

52100

52200

52300

52400

52500

52600

52700

52800

52900

53000

53100

53200

53300

53400

53500

53600

53700

53800

53900

54000

54100

54200

54300

54400

54500

54600

54700

54800

54900

55000

55100

55200

55300

55400

55500

55600

55700

55800

55900

56000

56100

56200

56300

56400

56500

56600

56700

56800

56900

57000

57100

57200

57300

57400

57500

57600

57700

57800

57900

58000

58100

58200

58300

58400

58500

58600

58700

58800

58900

59000

59100

59200

59300

59400

59500

59600

59700

59800

59900

60000

60100

60200

60300

60400

60500

60600

60700

60800

60900

61000

61100

61200

61300

61400

61500

61600

61700

61800

61900

62000

62100

62200

62300

62400

62500

62600

62700

62800

62900

63000

63100

63200

63300

63400

63500

63600

63700

63800

63900

64000

64100

64200

64300

64400

64500

64600

64700

64800

64900

65000

65100

65200

65300

65400

65500

65600

65700

65800

65900

66000

66100

66200

66300

66400

66500

66600

66700

66800

66900

67000

67100

67200

67300

67400

67500

67600

67700

67800

67900

68000

68100

68200

68300

68400

68500

68600

68700

68800

68900

69000

69100

69200

69300

69400

69500

69600

69700

69800

69900

70000

70100

70200

70300

70400

70500

70600

70700

70800

70900

71000

71100

71200

71300

71400

71500

71600

71700

71800

71900

72000

72100

72200

72300

72400

72500

72600

72700

72800

72900

73000

73100

73200

73300

73400

73500

73600

73700

73800

73900

74000

74100

74200

74300

74400

74500

74600

74700

74800

74900

75000

75100

75200

75300

75400

75500

75600

75700

75800

75900

76000

76100

76200

76300

76400

76500

76600

76700

76800

76900

77000

77100

77200

77300

77400

77500

77600

77700

77800

77900

78000

78100

78200

78300

78400

78500

78600

78700

78800

78900

79000

79100

79200

79300

79400

79500

79600

79700

79800

79900

80000

80100

80200

80300

80400

80500

80600

80700

80800

80900

81000

81100

81200

81300

81400

81500

81600

81700

81800

81900

82000

82100

82200

82300

82400

82500

82600

82700

82800

82900

83000

83100

83200

83300

83400

83500

83600

83700

83800

83900

84000

84100

84200

84300

84400

84500

84600

84700

84800

84900

85000

85100

85200

85300

85400

85500

85600

85700

85800

85900

86000

86100

86200

86300

86400

86500

86600

86700

86800

86900

87000

87100

87200

87300

87400

87500

87600

87700

87800

87900

88000

88100

88200

88300

88400

88500

88600

88700

88800

88900

89000

89100

89200

89300

89400

89500

89600

89700

89800

89900

90000

90100

90200

90300

90400

90500

90600

90700

90800

90900

91000

91100

91200

91300

91400

91500

91600

91700

91800

91900

92000

92100

92200

92300

92400

92500

92600

92700

92800

92900

93000

93100

93200

93300

93400

93500

93600

93700

93800

93900

94000

94100

94200

94300

94400

94500

94600

94700

94800

94900

95000

95100

95200

95300

95400

95500

95600

95700

95800

95900

96000

96100

96200

96300

96400

96500

96600

96700

96800

96900

97000

97100

97200

97300

97400

97500

97600

97700

97800

97900

98000

98100

98200

98300

98400

98500

98600

98700

98800

98900

99000

99100

99200

99300

99400

99500

99600

99700

99800

99900

100000

100100

100200

100300

100400

100500

100600

100700

100800

100900

101000

101100

101200

101300

101400

101500

101600

101700

101800

101900

102000

102100

102200

102300

102400

102500

102600

102700

102800

102900

103000

103100

103200

103300

103400

103500

103600

103700

103800

103900

104000

104100

104200

104300

104400

104500

104600

104700

104800

104900

105000

105100

105200

105300

105400

105500

105600

105700

105800

105900

106000

106100

106200

106300

106400

106500

106600

106700

106800

106900

107000

107100

107200

107300

107400

107500

107600

107700

107800

107900

108000

108100

108200

108300

108400

108500

108600

108700

108800

108900

109000

109100

109200

109300

109400

109500

109600

109700

109800

109900

110000

110100

110200

110300

110400

110500

110600

110700

110800

110900

111000

111100

111200

111300

111400

111500

111600

111700

111800

111900

112000

112100

112200

112300

112400

112500

112600

112700

112800

112900

113000

113100

113200

113300

113400

113500

113600

113700

113800

113900

114000

114100

114200

114300

114400

114500

114600

114700

114800

114900

115000

115100

115200

115300

115400

115500

115600

115700

115800

115900

116000

116100

116200

116300

116400

116500

116600

116700

116800

116900

117000



LEGEND

BOUNDARIES

Property Boundary

ROADS AND RELATED FEATURES

Light duty road, gravel

Unimproved road, gravel

Fence

RIVERS, LAKES, SHORELINES, AND CANALS

Intermittent stream/ditch

Perennial lake/pond

Surface Water Flow Direction

VEGETATION

Woodland

MINING FEATURES

DRMS Permit Boundary

200' DRMS Permit Offset

Proposed Mine Phases

Berm/windrow

Culvert

Drainage Basin

BASELINE CONTOURS

Index

Approximate of indefinite

Intermediate

Approximate of indefinite

Supplementary

POST-RECLAMATION CONTOURS

Index

Approximate of indefinite

Intermediate

Approximate of indefinite

Dump

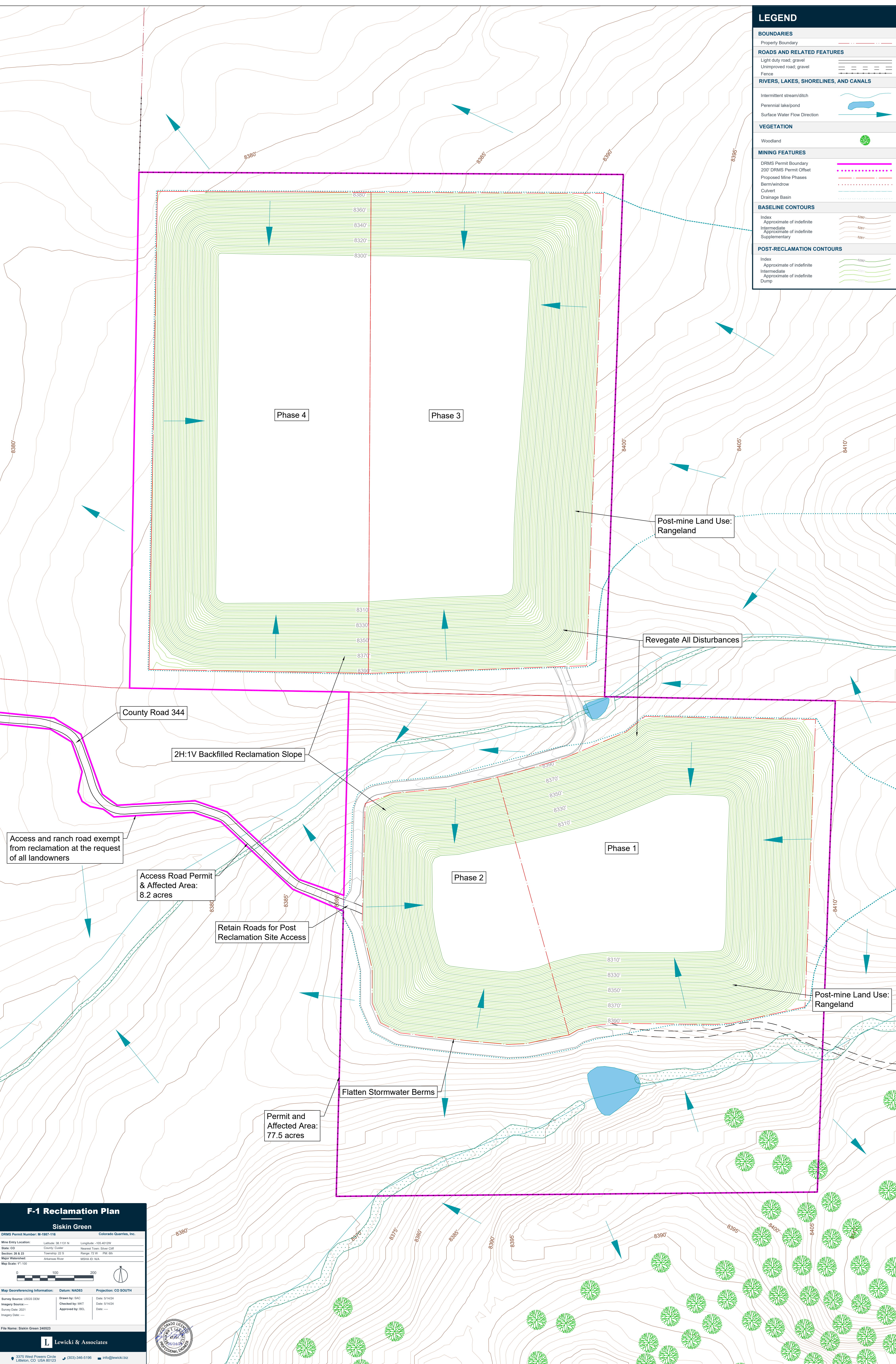

F-1 Reclamation Plan

Siskin Green

DRMS Permit Number: M-1987-116

Colorado Quarries, Inc.

Mine Entry Location:

Latitude: 38.1131 N

Longitude: -105.4012W

State: CO

County: Custer

Nearest Town: Silver Cliff

Section: 26 & 23

Township: 22 S

Range: 72 W

PM: 6th

Major Watershed: Arkansas River

MSHA ID: N/A

Map Scale: 1"=100'

0 100 200

Map Georeferencing Information:

Datum: NAD83

Projection: CO SOUTH

Survey Source: USGS DEM

Drawn by: SAC

Date: 5/14/24

Imagery Source: ---

Checked by: MKT

Date: 5/14/24

Survey Date: 2021

Approved by: BEL

Date: ---

Imagery Date: ---

File Name: Siskin Green 240523

Lewicki & Associates

3375 West Powers Circle

Littleton, CO USA 80123

(303)-346-5196

info@lewicki.biz