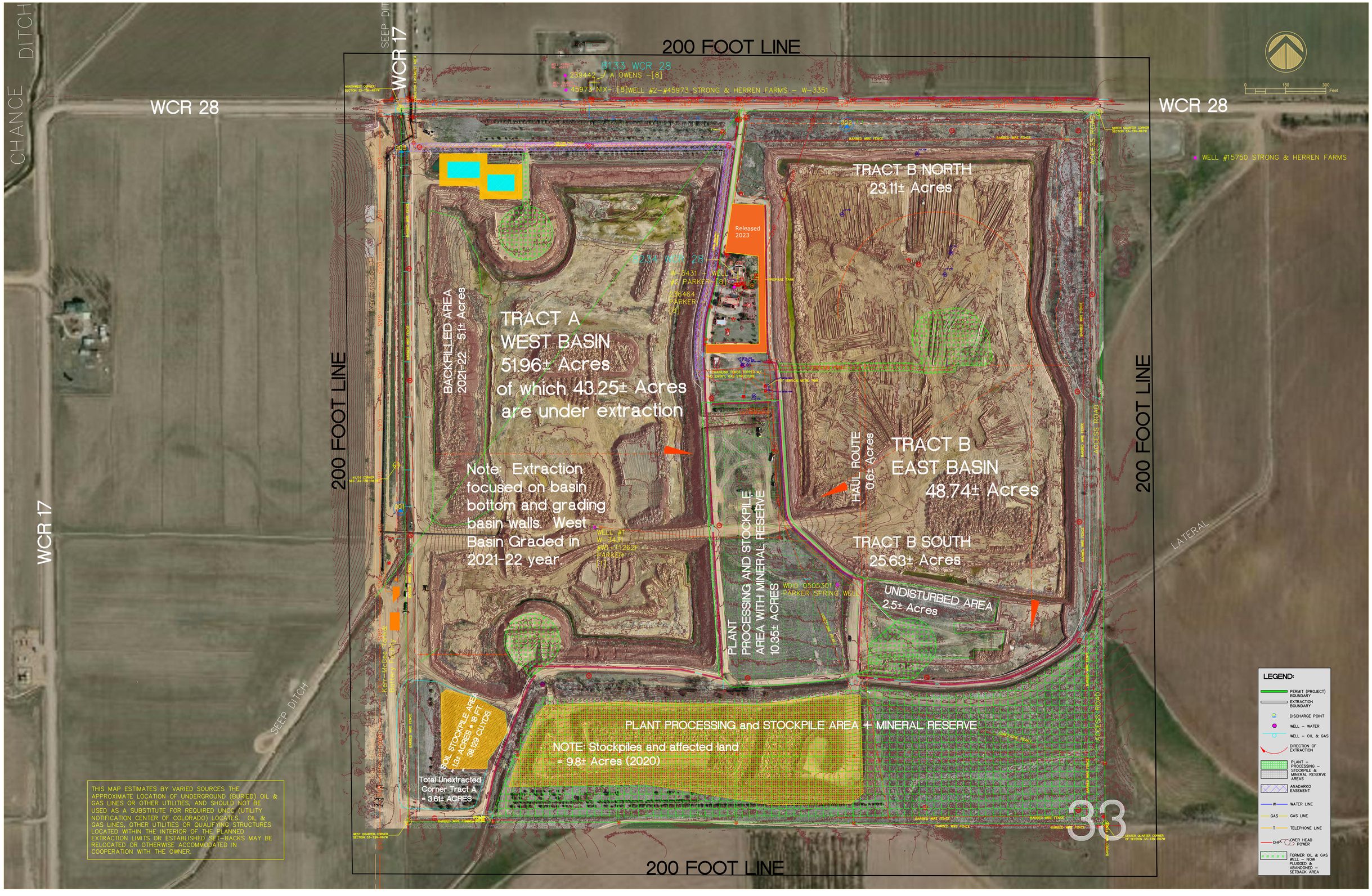

THIS MAP ESTIMATES BY VARIED SOURCES THE APPROXIMATE LOCATION OF UNDERGROUND (BURIED) OIL & GAS LINES OR OTHER UTILITIES, AND SHOULD NOT BE USED AS A SUBSTITUTE FOR REQUIRED UNCC (UTILITY NOTIFICATION CENTER OF COLORADO) LOCATES. OIL & GAS LINES, OTHER UTILITIES OR QUALIFYING STRUCTURES LOCATED WITHIN THE INTERIOR OF THE PLANNED EXTRACTION LIMITS OR ESTABLISHED SET-BACKS MAY BE RELOCATED OR OTHERWISE ACCOMMODATED IN COOPERATION WITH THE OWNER.

RAPTOR MATERIALS LLC
8120 GAGE STREET
FREDERICK, COLORADO 80534
TELEPHONE: (303) 666-6657

PROJECT: Parcel 122 – Resource Development Project

DRAWING: Exhibit C-2: Extraction Plan Map – Annual Report 2023-2024

NOTES:

DRAWN BY: P. Christensen

SCALE: 1 inch = 150 feet

DATE: 18 April 2019

REVISION: 16 May 2024

PAGE: 1 OF 1