

Mr. Vincent Beresford
Geologist
Bureau of Land Management
Uncompahgre Field Office
2465 S. Townsend Ave
Montrose, CO 81401

Project: USPR001303
April 17, 2024

Subject Response to request for further information regarding the Amendment to Notice of Intent (P-2022-019) to Conduct Prospecting Operations for the REX Project in Montrose County, Colorado (BLM Case File Number COC080843)

Dear Mr. Beresford,

On behalf of Sunrise Minerals Inc. (Sunrise), SRK Consulting (U.S.), Inc. (SRK) submits the following response to the request for further information by the U.S. Department of the Interior – Bureau of Land Management, Uncompahgre Field office (BLM) received via email on August 9, 2023, regarding the *Amendment to Notice of Intent to Conduct Prospecting Operations* (Notice) for the REX Project (P-22-019) located in Montrose County, Colorado. These responses, and the attachments hereto, will also be provided to the Colorado Division of Reclamation, Mining and Safety (DRMS).

Comment 1: A detailed project schedule is required to determine reclamation timing, cost and whether the activity will cause unnecessary or undue degradation. Please note that a Notice can only be accepted for work to be done in a 2-year period. Therefore, the proposed activity schedule should not exceed 2 years. If for some reason the work is not accomplished within 2 years, the Notice may be extended at its expiration date. If you want to conduct additional exploration based on your initial test results, you can request the Notice be modified under 43 CFR §3809.330 to account for additional activity.

Response: The proposed project schedule is estimated to begin in May 2024 and be completed by May 2026. Drilling success will determine the overall reclamation schedule, but disturbances will be reclaimed at the earliest practicable opportunity. It is anticipated that reclamation will be accomplished within 60 days of completion of drilling. Earthwork and revegetation activities are limited by the time of year during which such activities can be effectively implemented. Site conditions and/or yearly climatic variations may require that this schedule be modified to achieve revegetation success. Reclamation activities will be coordinated with the BLM, as necessary. Monitoring of revegetation success will be conducted annually for a minimum of three years, or until revegetation standards have been met.

Comment 2: An updated project map and GIS data of the proposed sites. During an initial field investigation of the notice modification on August 1, 2023, BLM staff noticed several drill pads were mis- labeled between the map and the stakes marked on the ground. Also at least one site was in a different location than the map illustrated.

Response: Figures 3 and 4 have been updated to reflect the location of drill pads that were selected based on field conditions at the time. The drill hole locations may vary slightly due to ground conditions encountered at the time of drilling, but it is anticipated that they will fall within the pad footprint. Included with these revised figures is an updated Drill Site Coordinate Table and GIS package containing the location of proposed roads, pads and drill holes.

A link will be provided for access to digital copies of the data. A hard copy, including a USB drive populated with the digital data of the updated figures, coordinate table and GIS data for the proposed exploration will follow.

Please feel free to contact me at (775) 777-0106 or by email at canderson@srk.com or Rod Blakestad at (520) 465-8650 or by email at rodney.blakestad@gmail.com with any question, concerns, or if you need further information.

Regards,
SRK Consulting (U.S.), Inc.

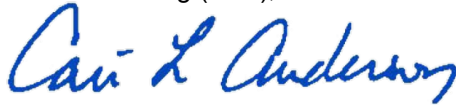

Cari Anderson, EI
Principal Consultant

Cc: Colorado DRMS electronic copy w/ enclosure and attachments, Dustin Czapla

Enclosure:

USB Drive containing digital copies of the Figures, Drill Site Coordinate Table, and GIS data

Attachments:

Attachment 1	Updated Figures 3 and 4
Attachment 2	Drill Site Coordinate Table

Canada Saskatoon 306 955 4778 // Sudbury 705 682 3270 // Toronto 416 601 1445 // Vancouver 604 681 4196 // Yellowknife 867 873 8670

United States Alaska 907 677 3520 // Clovis 559 452 0182 // Denver 303 985 1333 // Elko 775 753 4151 // Reno 775 828 6800 // Tucson 520 544 3688

AFRICA ■ ASIA ■ AUSTRALIA ■ EUROPE ■ NORTH AMERICA ■ SOUTH AMERICA

Attachment 1 Updated Figures 3 and 4

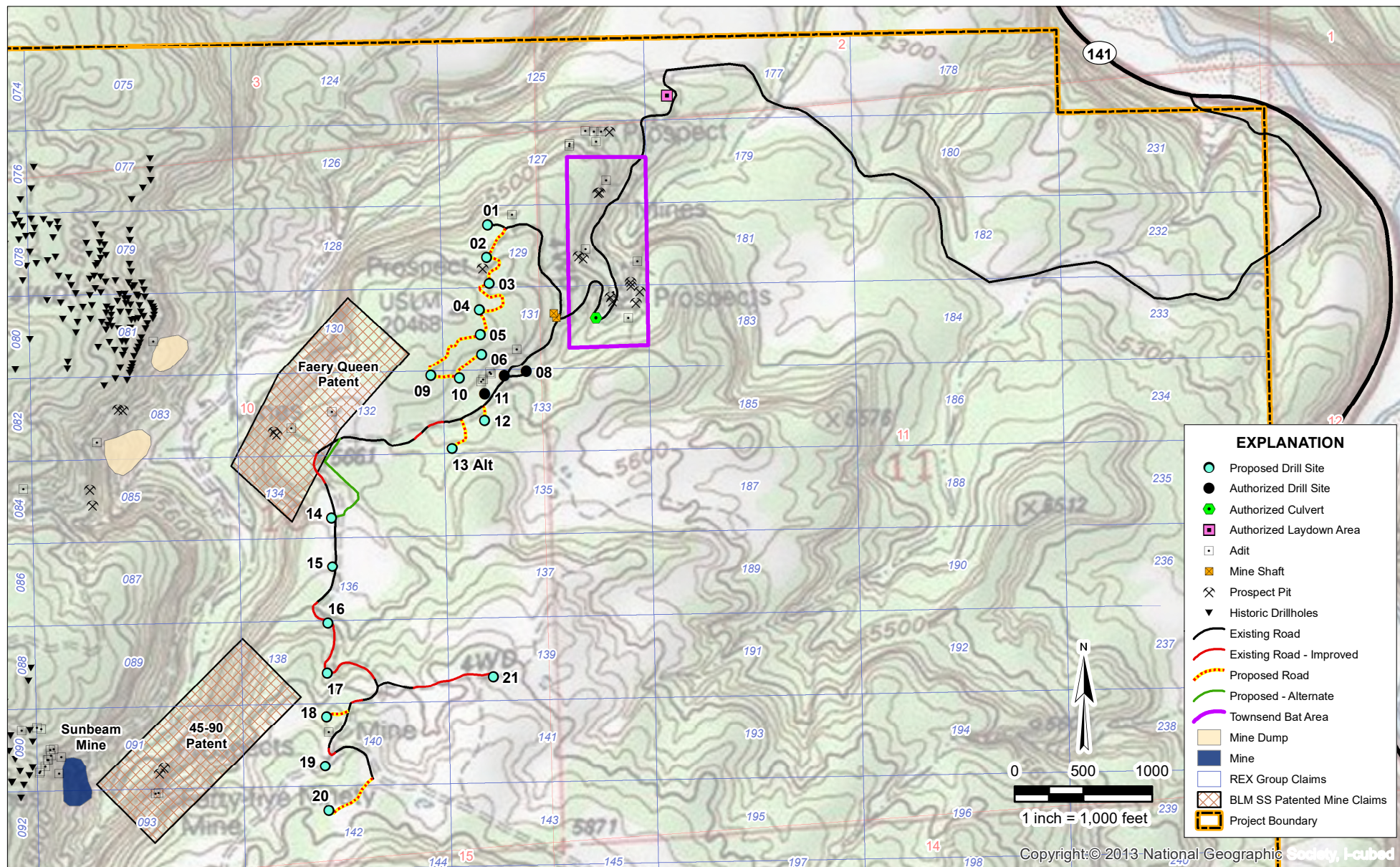

DESIGN: -
DRAWN: GK
COORDINATE SYSTEM:
NAD 1983 UTM Zone 12N

IF THE ABOVE BAR
DOES NOT MEASURE 1 INCH,
THE DRAWING SCALE IS ALTERED

PREPARED BY:

srk consulting

PREPARED FOR:

REX URANIUM PROJECT
SUNRISE MINERALS, INC.

DRAWING TITLE:

AMENDMENT TO NOI P-2022-019
BLM CASE FILE NO. COC80843
PROPOSED PROSPECTING

DATE:

4/10/2024

REVISION:

A

DRAWING NO.:

SRK PROJECT NO.:

USPR001303.2000

FIGURE 3

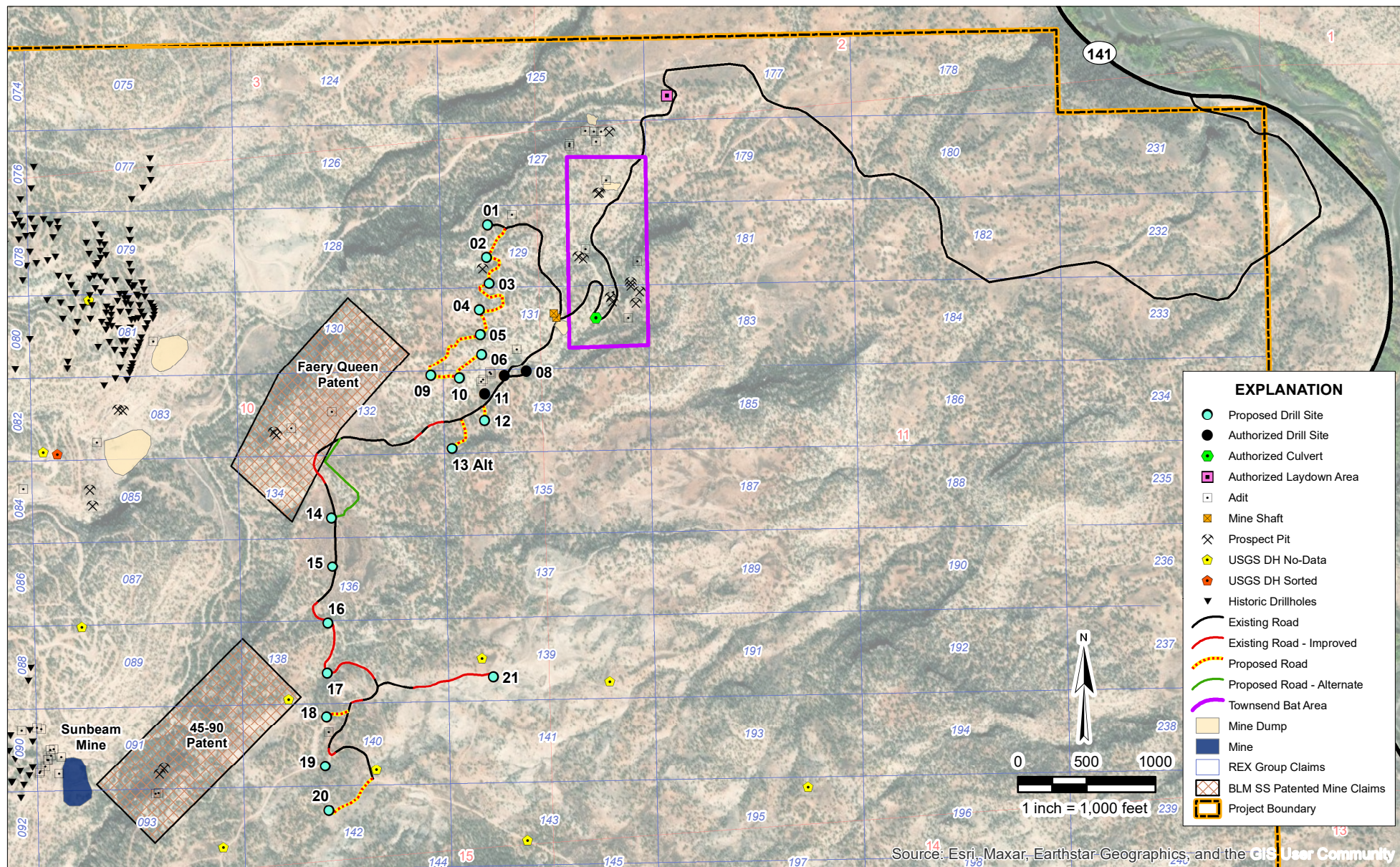

DESIGN: -
DRAWN: GK
COORDINATE SYSTEM:
NAD 1983 UTM Zone 12N

IF THE ABOVE BAR
DOES NOT MEASURE 1 INCH,
THE DRAWING SCALE IS ALTERED

PREPARED BY:

srk consulting

PREPARED FOR:

REX URANIUM PROJECT
SUNRISE MINERALS, INC.

DRAWING TITLE:

AMENDMENT TO NOI P-2022-019
BLM CASE FILE NO. COC80843
PROPOSED PROSPECTING

DATE:

4/10/2024

REVISION:

A

DRAWING NO.:

SRK PROJECT NO.:

USPR001303.2000

FIGURE 4

Attachment 2 Drill Site Coordinate Table

Rex Project
Sunrise Minerals, Inc.
Montrose County, Colorado
Drill Site Coordinates*

Drill Site	Latitude	Longitude	NAD83 Y	NAD83 X
REX Site #1	38.34610	-108.723978	4246668	698899
REX Site #2	38.34545	-108.724021	4246595	698897
REX Site #3	38.34493	-108.723969	4246538	698903
REX Site #4	38.34441	-108.724236	4246480	698881
REX Site #5	38.34392	-108.724229	4246425	698883
REX Site #6	38.34352	-108.724207	4246381	698886
REX Site #7 Authorized	38.34308	-108.723649	4246333	698936
REX Site #8 Authorized	38.34315	-108.723087	4246342	698985
REX Site #9	38.34312	-108.725501	4246334	698774
REX Site #10	38.34306	-108.724782	4246328	698837
REX Site #11 Authorized	38.34274	-108.724152	4246294	698893
REX Site #12	38.34220	-108.724169	4246234	698893
REX Site #13 Alt	38.34165	-108.725009	4246172	698821
REX Site #14	38.34034	-108.728105	4246019	698554
REX Site #15	38.33936	-108.728113	4245911	698556
REX Site #16	38.33823	-108.728263	4245785	698546
REX Site #17	38.33724	-108.728316	4245675	698544
REX site #18	38.33637	-108.728356	4245579	698542
REX Site #19	38.33539	-108.72842	4245469	698540
REX Site #20	38.33449	-108.728356	4245370	698548
REX Site #21	38.33709	-108.724111	4245667	698912
Laydown Area Authorized	38.34859	-108.719357	4246954	699296

*Revised April 2024