



Rocky Flat Gravel, M-1982-129, Division's Extension Approval

Susan Goemmer <butteranch185@gmail.com>

Mon, Apr 29, 2024 at 11:00 AM

To: "Gibson - DNR, Amber" <amber.gibson@state.co.us>, Lukas Dearmin <ru38ru@gmail.com>

Good morning Amber, sorry I didn't get back to you on April 25. My wife had to go in for [REDACTED]. You were on my mind but there was nothing I could do about it. I did get the gravel pit markers done but I am still behind on the weed mitigation. I will send pictures of the markers as soon as I can figure out how to compress them or I will have to send multiple emails. If you can please give me another 30 days in the weed mitigation it will be done. If you have any questions please call me at 720-209-3838.

Thank you Lukas Dearmin

Sent from [Mail](#) for Windows

[Quoted text hidden]



Gravel pit map revised.pdf

174K

EXHIBIT LEGAL DESCRIPTION

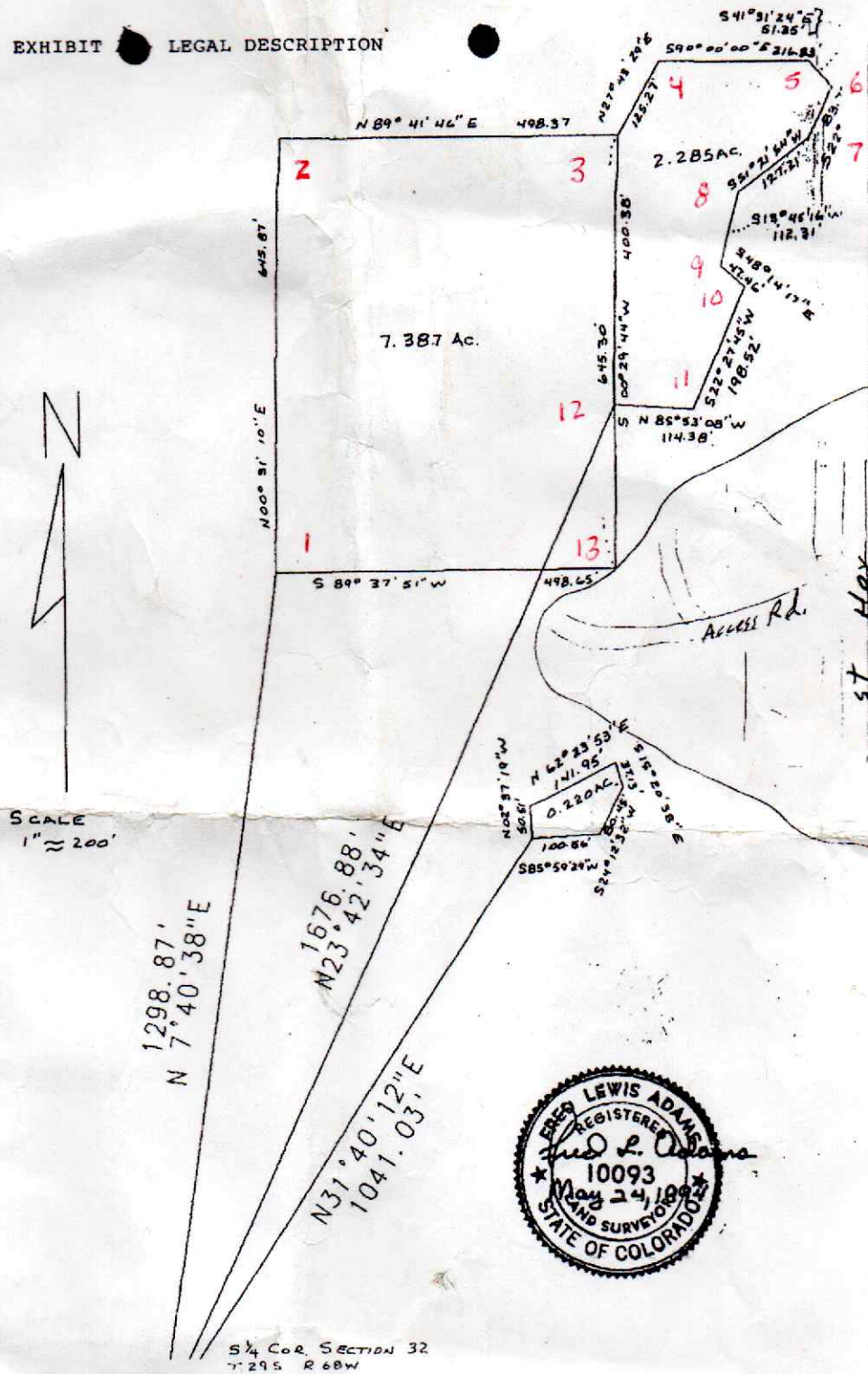

Map 2: Permit boundary map submitted as part of the amendment.



STATE OF
COLORADO

Gibson - DNR, Amber <amber.gibson@state.co.us>

Rocky flat gravel pit

1 message

Lukas Dearmin <ru38ru@gmail.com>

Mon, Apr 29, 2024 at 11:00 AM

To: "amber.gibson@state.co.us" <amber.gibson@state.co.us>, butteranch185@gmail.com

Here are some of the pictures of the markers at the gravel pit.







