



COLORADO DIVISION OF RECLAMATION, MINING AND SAFETY

1313 Sherman Street, Room 215, Denver, Colorado 80203 ph(303) 866-3567

REQUEST FOR TECHNICAL REVISION (TR) COVER SHEET

File No.: M- _____ Site Name: _____

County _____ TR# _____ (DRMS Use only)

Permittee: _____

Operator (If Other than Permittee): _____

Permittee Representative: _____

Please provide a brief description of the proposed revision: _____

As defined by the Minerals Rules, a Technical Revision (TR) is: “a change in the permit or application which does not have more than a minor effect upon the approved or proposed Reclamation or Environmental Protection Plan.” The Division is charged with determining if the revision as submitted meets this definition. If the Division determines that the proposed revision is beyond the scope of a TR, the Division may require the submittal of a permit amendment to make the required or desired changes to the permit.

The request for a TR is not considered “filed for review” until the appropriate fee is received by the Division (as listed below by permit type). Please submit the appropriate fee with your request to expedite the review process. After the TR is submitted with the appropriate fee, the Division will determine if it is approvable within 30 days. If the Division requires additional information to approve a TR, you will be notified of specific deficiencies that will need to be addressed. If at the end of the 30 day review period there are still outstanding deficiencies, the Division must deny the TR unless the permittee requests additional time, in writing, to provide the required information.

There is no pre-defined format for the submittal of a TR; however, it is up to the permittee to provide sufficient information to the Division to approve the TR request, including updated mining and reclamation plan maps that accurately depict the changes proposed in the requested TR.

Required Fees for Technical Revision by Permit Type - Please mark the correct fee and submit it with your request for a Technical Revision.

<u>Permit Type</u>	<u>Required TR Fee</u>	<u>Submitted</u> (mark only one)
110c, 111, 112 construction materials, and 112 quarries	\$216	<input type="checkbox"/>
112 hard rock (not DMO)	\$175	<input type="checkbox"/>
110d, 112d(1, 2 or 3)	\$1006	<input type="checkbox"/>

C:\pms\denverwater-pw\40254788\NORTH COMPLEX MINING EXHIBIT.dwg ### MINING 3/12/2024 3:17 PM

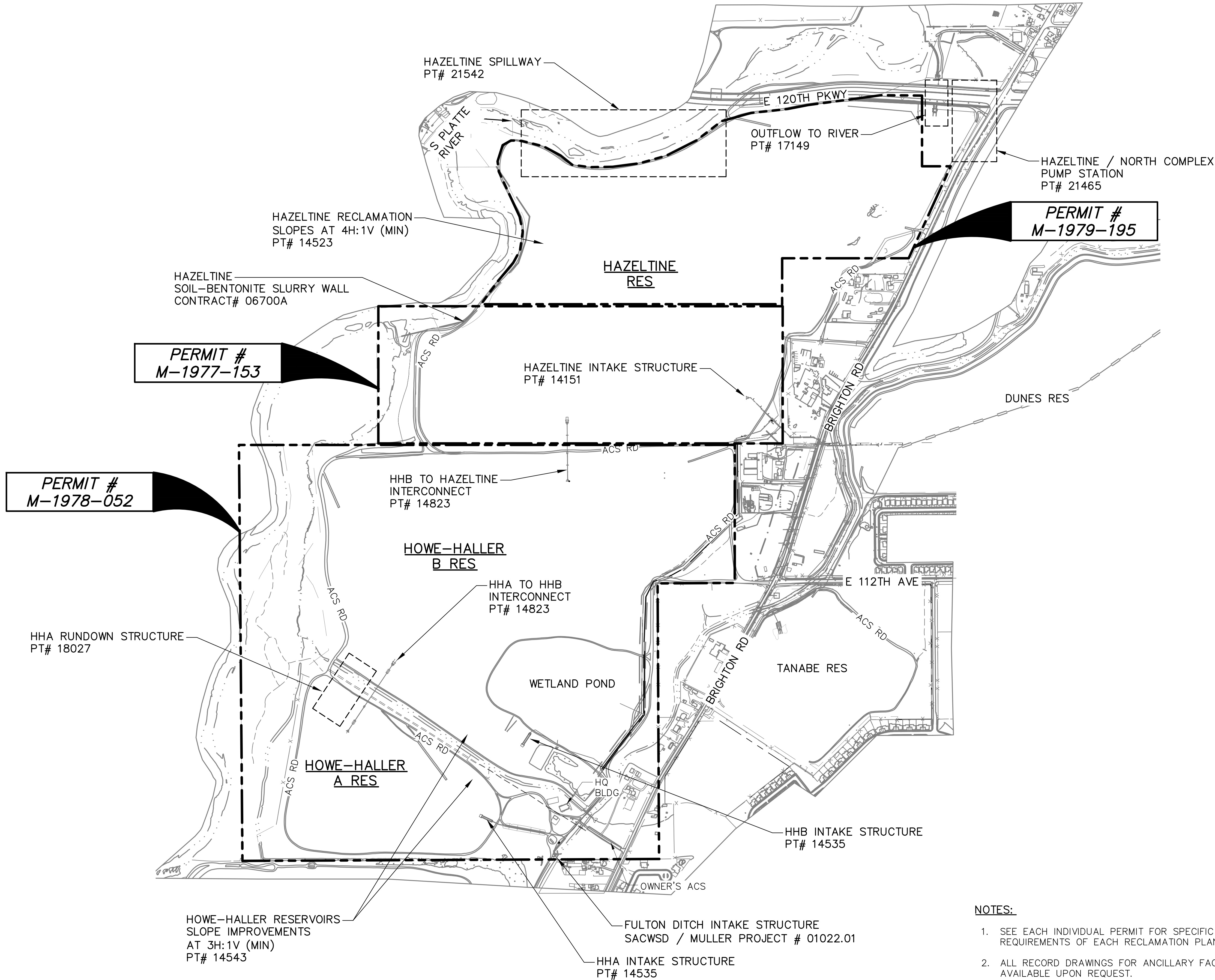

- NOTES:
- SEE EACH INDIVIDUAL PERMIT FOR SPECIFIC REQUIREMENTS OF EACH RECLAMATION PLAN.
 - ALL RECORD DRAWINGS FOR ANCILLARY FACILITIES ARE AVAILABLE UPON REQUEST.
 - INTAKE PIPELINE AND MOUNDING DRAIN RUN THE LENGTH OF THE EASTERN SIDE OF HOWE-HALLER A, HOWE-HALLER B, AND HAZELTINE RESERVOIRS.



1600 West 12th Ave
Denver, Colorado 80204-3412
T: 303.628.6000
F: 303.628.6851
denverwater.org

CONSULTANT

NORTH COMPLEX MINING PERMITS

M-1978-052
M-1979-195
M-1977-153

REFERENCE:
CAPITAL PROJECTS CONSTRUCTION
STANDARDS 4th EDITION

THIS DRAWING IS BASED ON THE
DW_METRO_GRID COORDINATE SYSTEM

△		
△		
△		
△		
△		
△		
△		

No Date Description
REVISIONS

VERIFY SCALES

BAR IS ONE INCH ON
ORIGINAL DRAWING
0 1"
IF NOT ONE INCH ON
THIS SHEET, ADJUST
SCALES ACCORDINGLY

PT. NO:

DRAWN BY: GEISSLER

CHKD BY: PIEDE/

CHKD BY: BRINKER/

APPD BY:

DATE: MARCH 2024

CONTRACT:

AS-BUILT DATE:

AS-BUILT BY:

DRAWING TITLE

RECLAMATION PLAN

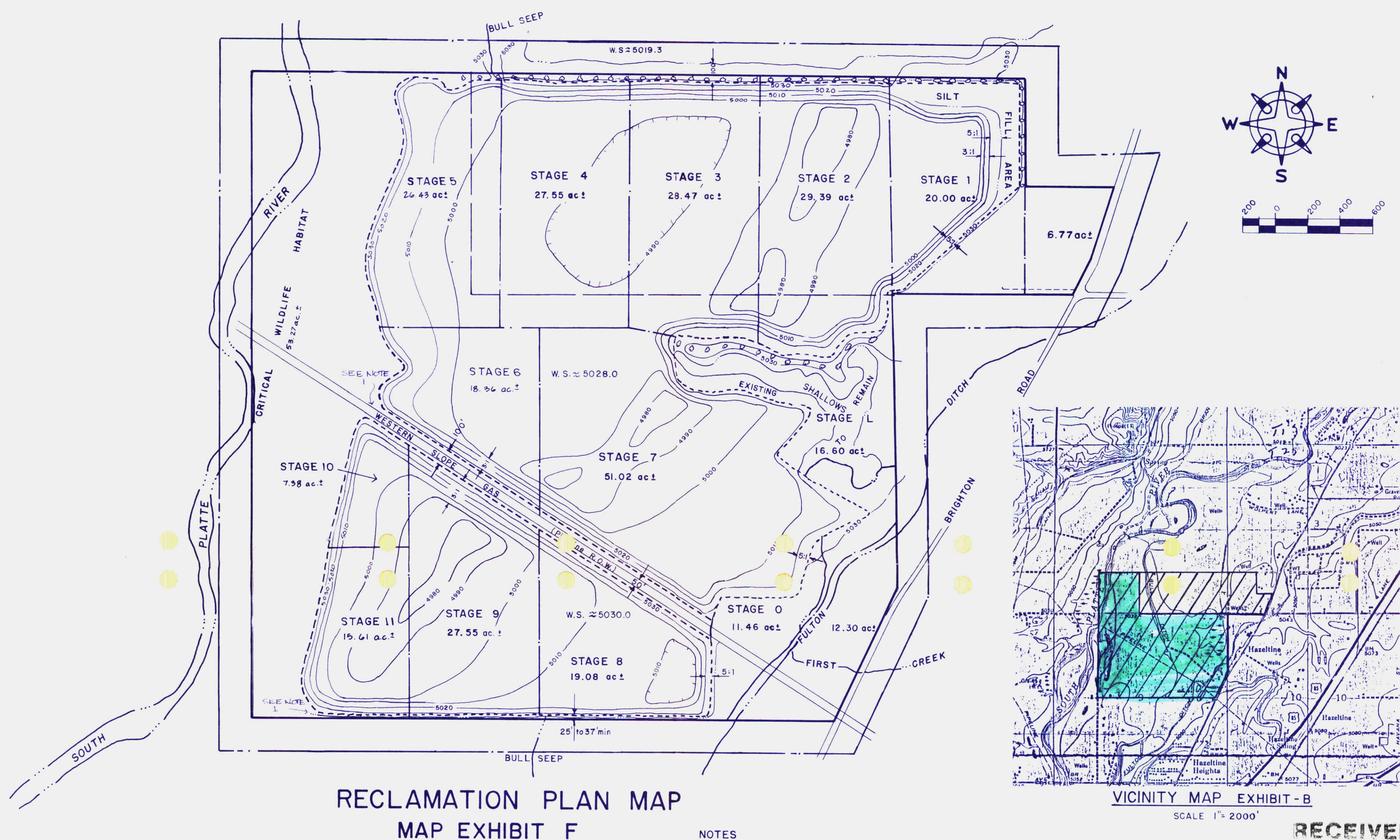
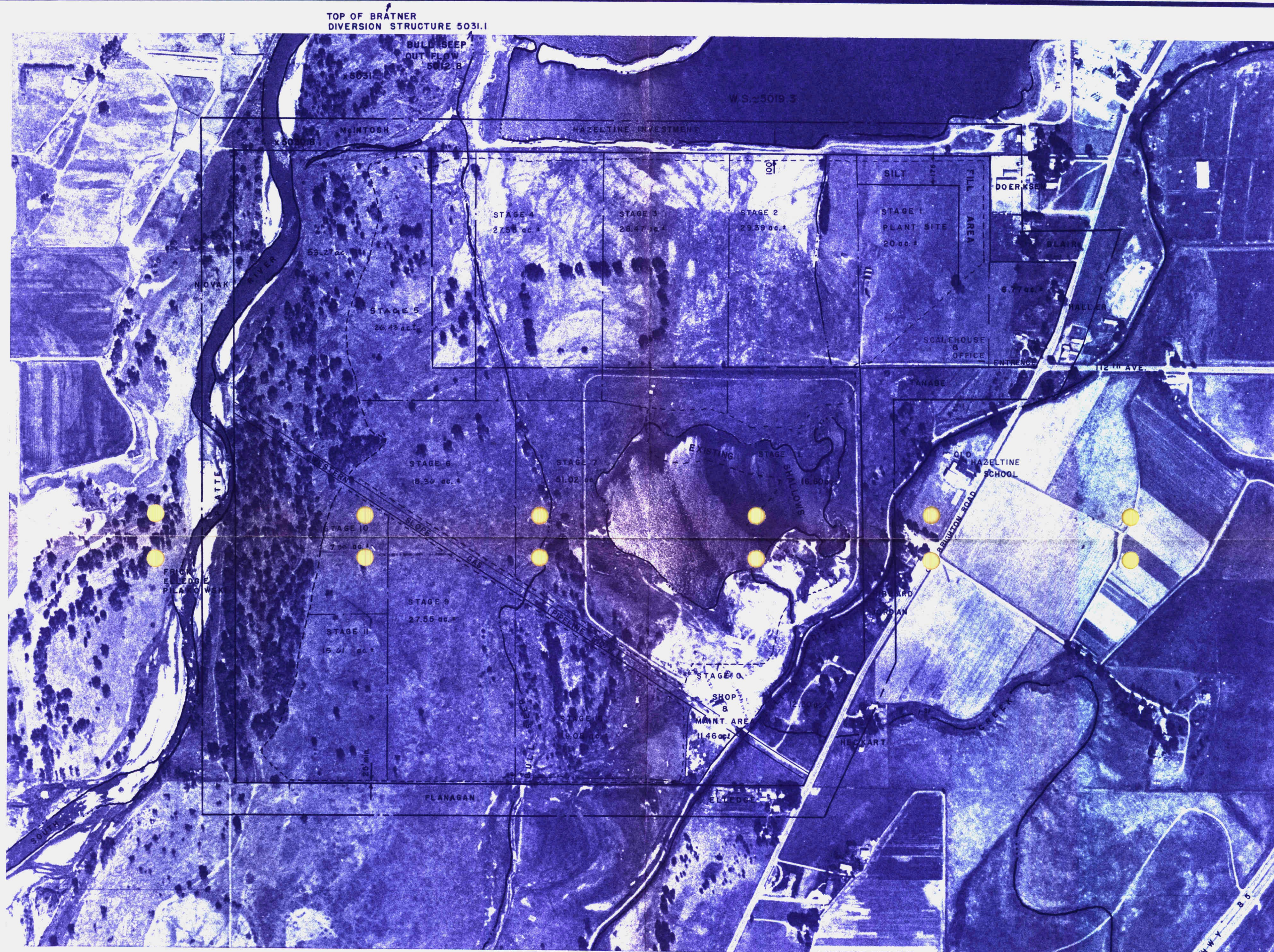

LEGEND

-  AFFECTED LAND  MINING DISTURBANCE LINE
 STAGE LINE  ROAD
 WATER SURFACES  200' LINE
 OLD PERMIT LINE
 TREES
 SOUIXLAND COTTONWOOD
 LANCELEAF COTTONWOOD
 RUSSIAN OLIVE

- MINING DISTURBANCE LINE
 === ROAD
 --- 200' LINE

NOTES

1. REFER TO DRAINAGE PLAN & MAP PLATE 1, AND EXHIBIT G FOR GRAVEL MINING CRITERIA COMPLIANCE, CREEK & DITCH INFORMATION.
2. BANK SLOPES ARE 3H TO 1V UNLESS OTHERWISE NOTED.

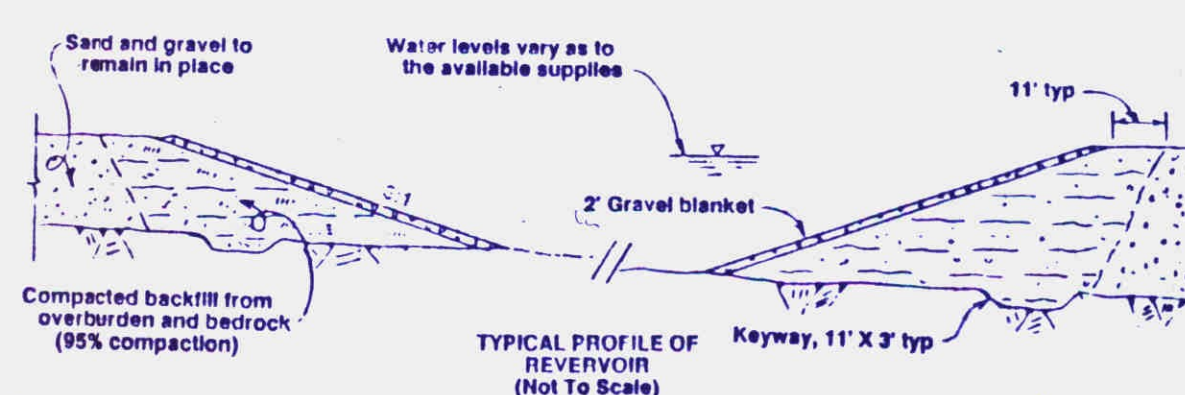

- ☐ AMENDMENT AREA
☒ ORIGINAL PERMIT AREA

RECEIVED

JUN 1 1996

MINED LAND
RECLAMATION DIVISION

Permit Number KA78-052 House Pit
 Class: ☒ Permit
 Section/Exhibit: Esth. R. C. F.
 Class: ☒ Revision
 Type/Seq: AM-1
 Class: ☐ Report ☐ Hydro ☐ General
 Doc Type: 6-1-90
☒ Application (Coal only) ☐ Bond ☐ Enforcement ☐ Inspection

MOBILE PREMIX CONCRETE, INC.

DATE: MAR, 1990		ADAMS COUNTY
-----------------	--	--------------

Revisions		ENVIRONMENT, INC. 9989 W. 60th AVE. ARVADA CO 80004
DATE	BY	
7-5-90	MOL	

00015658