



COLORADO DIVISION OF RECLAMATION, MINING AND SAFETY

1313 Sherman Street, Room 215, Denver, Colorado 80203 ph(303) 866-3567

REQUEST FOR TECHNICAL REVISION (TR) COVER SHEET

File No.: M- _____ Site Name: _____

County _____ TR# _____ (DRMS Use only)

Permittee: _____

Operator (If Other than Permittee): _____

Permittee Representative: _____

Please provide a brief description of the proposed revision: _____

As defined by the Minerals Rules, a Technical Revision (TR) is: “a change in the permit or application which does not have more than a minor effect upon the approved or proposed Reclamation or Environmental Protection Plan.” The Division is charged with determining if the revision as submitted meets this definition. If the Division determines that the proposed revision is beyond the scope of a TR, the Division may require the submittal of a permit amendment to make the required or desired changes to the permit.

The request for a TR is not considered “filed for review” until the appropriate fee is received by the Division (as listed below by permit type). Please submit the appropriate fee with your request to expedite the review process. After the TR is submitted with the appropriate fee, the Division will determine if it is approvable within 30 days. If the Division requires additional information to approve a TR, you will be notified of specific deficiencies that will need to be addressed. If at the end of the 30 day review period there are still outstanding deficiencies, the Division must deny the TR unless the permittee requests additional time, in writing, to provide the required information.

There is no pre-defined format for the submittal of a TR; however, it is up to the permittee to provide sufficient information to the Division to approve the TR request, including updated mining and reclamation plan maps that accurately depict the changes proposed in the requested TR.

Required Fees for Technical Revision by Permit Type - Please mark the correct fee and submit it with your request for a Technical Revision.

<u>Permit Type</u>	<u>Required TR Fee</u>	<u>Submitted</u> (mark only one)
110c, 111, 112 construction materials, and 112 quarries	\$216	<input type="checkbox"/>
112 hard rock (not DMO)	\$175	<input type="checkbox"/>
110d, 112d(1, 2 or 3)	\$1006	<input type="checkbox"/>

CONSULTANT

NORTH COMPLEX MINING PERMITS

M-1978-052
M-1979-195
M-1977-153

REFERENCE:
CAPITAL PROJECTS CONSTRUCTION
STANDARDS 4th EDITION

THIS DRAWING IS BASED ON THE
DW_METRO_GRID COORDINATE SYSTEM

[illegible]

No	Date	Description
REVISIONS		

VERIFY SCALES

BAR IS ONE INCH ON
ORIGINAL DRAWING
0  1"
IF NOT ONE INCH ON
THIS SHEET, ADJUST
SCALES ACCORDINGLY

PT NO:

DRAWN BY: GEISSLER

CHKD BY: PIEDE/

CHKD BY: *BRINKER/*

APPD BY:

DATE: MARCH 2024

CONTRACT:

AS-BUILT DATE:

AS-BUILT BY:

DRAWING TITLE

RECLAMATION PLAN

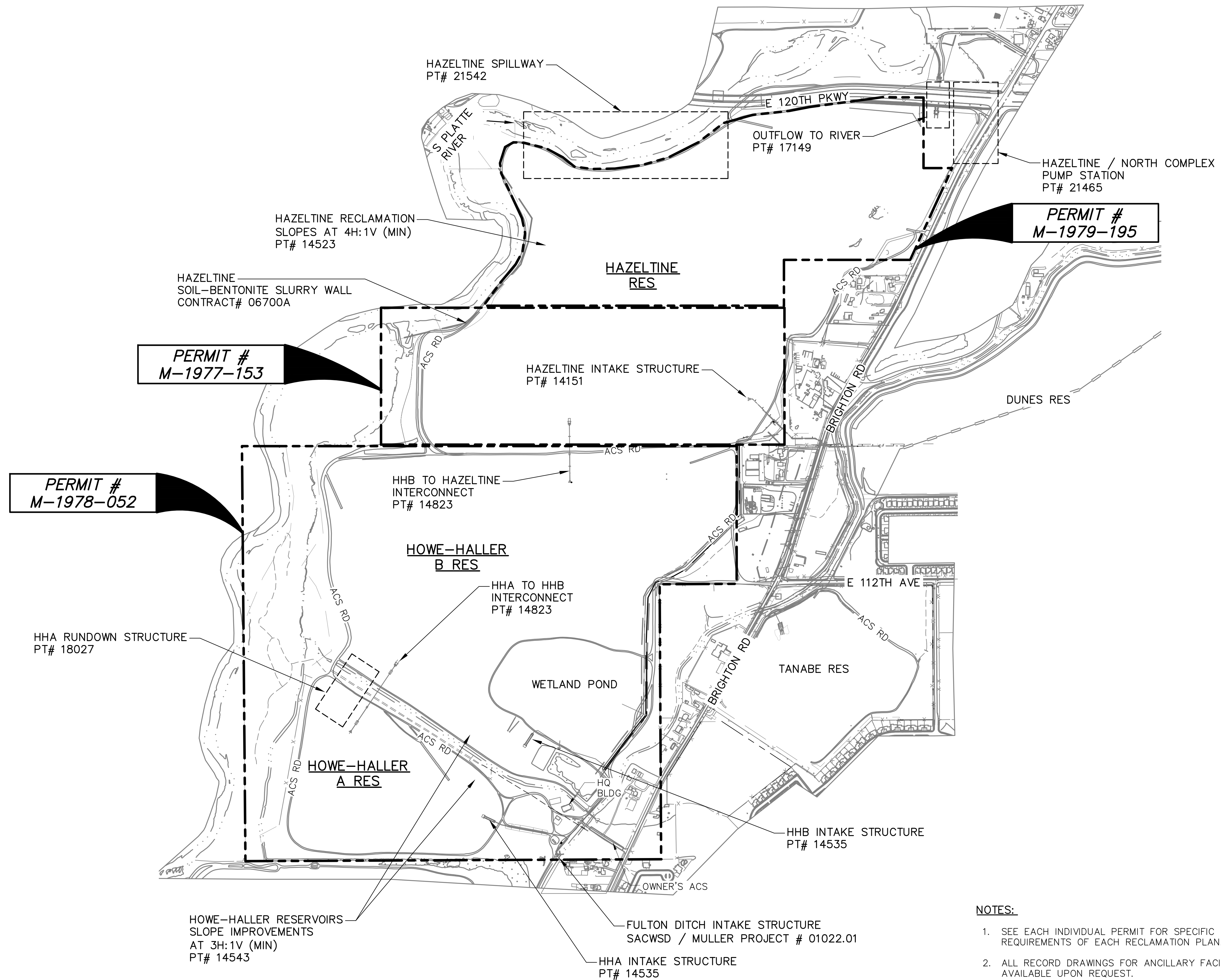

PLAN
SCALE: 1" = 500'

NOTES:

1. SEE EACH INDIVIDUAL PERMIT FOR SPECIFIC REQUIREMENTS OF EACH RECLAMATION PLAN.
2. ALL RECORD DRAWINGS FOR ANCILLARY FACILITIES ARE AVAILABLE UPON REQUEST.
3. INTAKE PIPELINE AND MOUNDING DRAIN RUN THE LENGTH OF THE EASTERN SIDE OF HOWE-HALLER A, HOWE-HALLER B, AND HAZELTINE RESERVOIRS.

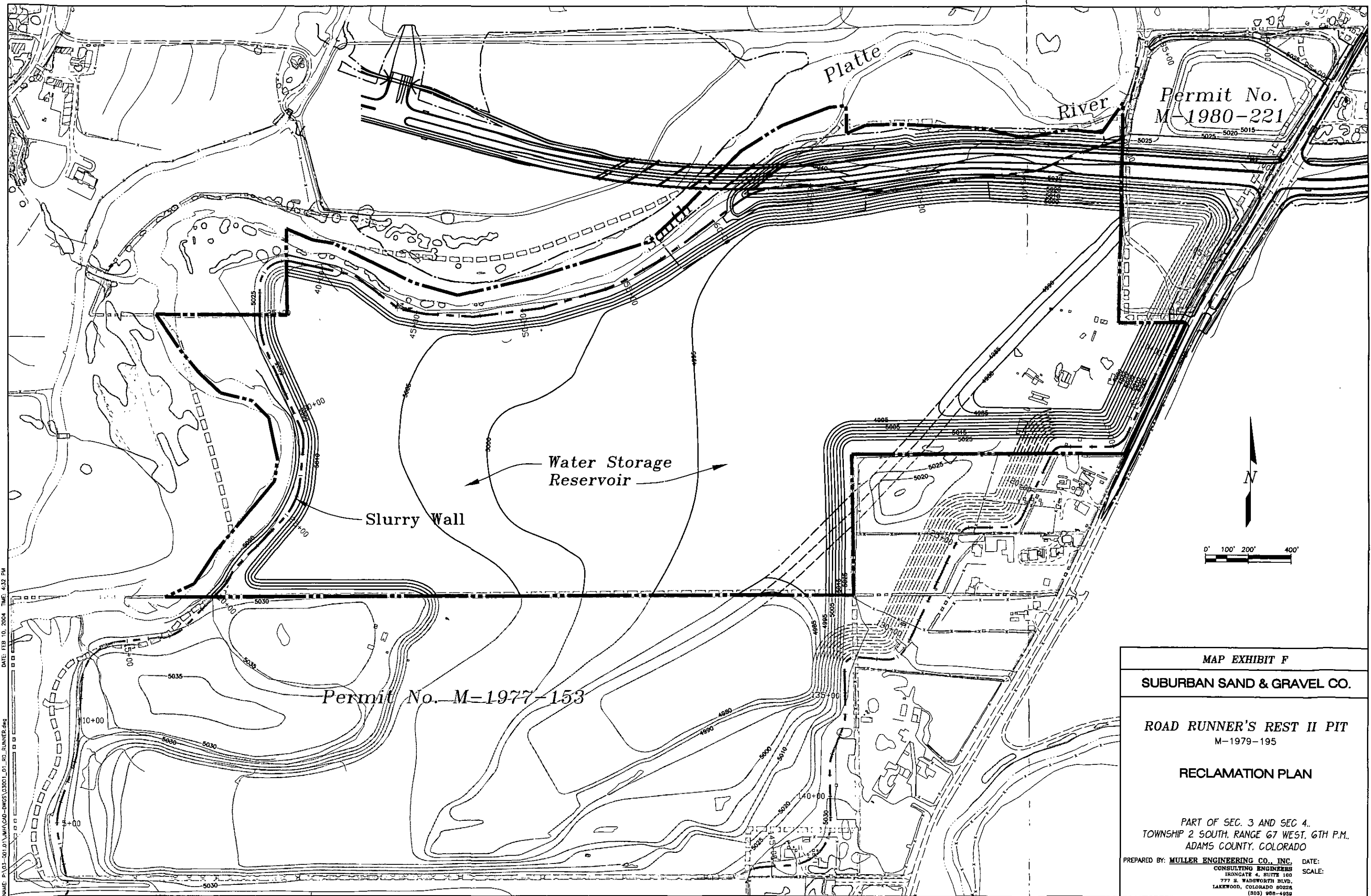

NAME: P:\01-001\01\01\WACAD-DWG\03001_01_00_RUNNER.dwg DATE: FEB 10, 2004 TIME: 4:32 PM

MAP EXHIBIT F	
SUBURBAN SAND & GRAVEL CO.	
ROAD RUNNER'S REST II PIT M-1979-195	
RECLAMATION PLAN	
PART OF SEC. 3 AND SEC. 4, TOWNSHIP 2 SOUTH, RANGE 67 WEST, 6TH P.M., ADAMS COUNTY, COLORADO	
PREPARED BY: MULLER ENGINEERING CO., INC. CONSULTING ENGINEERS IRONGATE 4, SUITE 100 777 S. WADSWORTH BLVD. LAKEWOOD, COLORADO 80226 (303) 958-4958	DATE: SCALE: