

STATE OF COLORADO

DIVISION OF RECLAMATION, MINING AND SAFETY

Department of Natural Resources

1313 Sherman St., Room 215
Denver, Colorado 80203
Phone: (303) 866-3567
FAX: (303) 832-8106



CONSTRUCTION MATERIALS LIMITED IMPACT (110) OPERATION RECLAMATION PERMIT APPLICATION FORM

CHECK ONE: ☐ There is a File Number Already Assigned to this Operation

Permit # M 2023-027 - (Please reference the file number currently assigned to this operation)

☐ New Application (Rule 1.4.5)

☐ Amendment Application (Rule 1.10)

☐ Conversion Application (Rule 1.11)

Permit # M - - - - - (provide for Amendments and Conversions of existing permits)

The application for a Construction Materials Limited Impact (110) Operation Reclamation Permit contains three major parts: (1) the application form; (2) Exhibits A-J, Exhibit L, Addendum 1, any sections of Exhibit 6.5 and Geotechnical Stability Exhibit, as required by the Office, and outlined in Rules 6.1, 6.2, 6.3, 6.5, and 1.6.2(1)(b); and (3) the application fee. When you submit your application, be sure to include one (1) complete signed and notarized **ORIGINAL** and one (1) copy of the completed application form, two (2) copies of Exhibits A-J, Exhibit L, Addendum 1, and appropriate sections of 6.5 (Geotechnical Stability Exhibit), as required, and a check for the application fee described under (4) below. Exhibits should **NOT** be bound or in a 3-ring binder; maps should be folded to 8 1/2" X 11" or 8 1/2" X 14" size. To expedite processing, please provide the information in the format and order described in this form.

GENERAL OPERATION INFORMATION

Type or print clearly, in the space provided, ALL information described below.

1. **Applicant/operator or company name (name to be used on permit):** Yuma County Road & Bridge
 - 1.1 Type of organization (corporation, partnership, etc.): County Government
2. **Operation name (pit, mine or site name):** Ritchey Pit Reclamation
3. **Permitted acreage (new or existing site):** _____ permitted acres
 - 3.1 Change in acreage (+) _____ acres
 - 3.2 Total Acreage in Permit Area 154/9 acres
4. **Fees:**
 - 4.1 New Application: \$1258.00 application fee
 - Amendment Fee (C.R.S. 34-32.5-125(II)): \$827.00 application fee
5. **Primary commodity(ies) to be mined:** Sand
 - 5.1 Incidental commodity(ies) to be mined: 1. _____ / lbs/Tons/yr 2. _____ / lbs/Tons/yr 3. _____ / lbs/Tons/yr
4. _____ / lbs/Tons/yr 5. _____ / lbs/Tons/yr
 - 5.2 Anticipated end use of primary commodity(ies) to be mined: Sand used @ the Yuma Fairgrounds
Anticipated end use of incidental commodity(ies) to be mined: 08/23

7. Name of owner of the subsurface rights of affected land: Merle Ritchey

8. Name of owner of the surface of affected land: Merle Ritchey

9. Type of mining operation: ☐ Surface ☐ Underground ☐ In-situ

10. Location information: The center of the area where the majority of mining will occur:

COUNTY: yuma

PRINCIPAL MERIDIAN (check one): ☐ 6th (Colorado) ☐ 10th (New Mexico) ☐ Ute

SECTION (write number): S 6

TOWNSHIP (write number and check direction): T 1 ☒ North ☐ South

RANGE (write number and check direction): R 43 ☐ East ☐ West

QUARTER SECTION (check one): ☐ NE ☒ NW ☐ SE ☐ SW

QUARTER/QUARTER SECTION (check one): ☐ NE ☒ NW ☐ SE ☐ SW

GENERAL DESCRIPTION: (the number of miles and direction from the nearest town and the approximate elevation):

From The Reclamation Area To wray City Limit is Approx. 2,300 ft. Elevation 3670

11. Primary Mine Entrance Location (report in either Latitude/Longitude OR UTM):

Latitude/Longitude:

Example: (N) 39° 44' 12.98"
(W) 104° 59' 3.87"

Latitude (N): deg _____ min _____ sec _____ (2 decimal places)

Longitude (W): deg _____ min _____ sec _____ (2 decimal places)

OR

Example: (N) 39.73691°
(W) -104.98449°

Latitude (N) 40 .08937 (5 decimal places)

Longitude(W) 102 .22541 (5 decimal places)

OR

Universal Transverse Mercator (UTM)

Example: 201336.3 E NAD27 Zone 13
4398351.2 N

UTM Datum (specify NAD27, NAD83 or WGS 84) NAD83 Zone 13

Easting _____

Northing _____

Responsibilities as a Permittee:

Upon application approval and permit issuance, this application becomes a legally binding document. Therefore, there are a number of important requirements which you, as a permittee, should fully understand. These requirements are listed below. Please read and initial each requirement, in the space provided, to acknowledge that you understand your obligations. If you do not understand these obligations then please contact this Office for a full explanation.

TA

1. Your obligation to reclaim the site is not limited to the amount of the financial warranty. You assume legal liability for all reasonable expenses which the Board or the Office may incur to reclaim the affected lands associated with your mining operation in the event your permit is revoked and financial warranty is forfeited;

TA

2. The Board may suspend or revoke this permit, or assess a civil penalty, upon a finding that the permittee violated the terms or conditions of this permit, the Act, the Mineral Rules and Regulations, or that information contained in the application or your permit misrepresent important material facts;

TA

3. If your mining and reclamation operations affect areas beyond the boundaries of an approved permit boundary, substantial civil penalties, to you as permittee can result;

TA

4. Any modification to the approved mining and reclamation plan from those described in your approved application requires you to submit a permit modification and obtain approval from the Board or Office;

TA

5. It is your responsibility to notify the Office of any changes in your address or phone number;

TA

6. Upon permit issuance and prior to beginning on-site mining activity, you must post a sign at the entrance of the mine site, which shall be clearly visible from the access road, with the following information (Rule 3.1.12):

a. the name of the operator;

b. a statement that a reclamation permit for the operation has been issued by the Colorado Mined Land Reclamation Board; and,

c. the permit number.

TA

7. The boundaries of the permit boundary area must be marked by monuments or other markers that are clearly visible and adequate to delineate such boundaries prior to site disturbance;

TA

8. It is a provision of this permit that the operations will be conducted in accordance with the terms and conditions listed in your application, as well as with the provisions of the Act and the Mineral Rules and Regulations in effect at the time the permit is issued.

TA

9. Annually, on the anniversary date of permit issuance, you must submit an annual fee as specified by Statute, and an annual report which includes a map describing the acreage affected and the acreage reclaimed to date (if there are changes from the previous year), any monitoring required by the Reclamation Plan to be submitted annually on the anniversary date of the permit approval. Annual fees are for the previous year a permit is held. For example, a permit with the anniversary date of July 1, 1995, the annual fee is for the period of July 1, 1994 through June 30, 1995. Failure to submit your annual fee and report by the permit anniversary date may result in a civil penalty, revocation of your permit, and forfeiture of your financial warranty. It is your responsibility, as the permittee, to continue to pay your annual fee to the Office until the Board releases you from your total reclamation responsibility.

TA

10. For joint venture/partnership permittee: the signing representative is authorized to sign when document and a power of attorney (provided by the partner(s)) authorizing the signature of the representative is attached to this application.

CERTIFICATION

The Applicant, Yuma County (print applicant/company name),
by Tom Andersen (print representative's name), as Road & Bridge Supervisor (print
representative's title), does hereby certify that Y-W Electric (structure owner) shall
be compensated for any damage from the proposed mining operation to the above listed structure(s)
located on or within 200 feet of the proposed affected area described within Exhibit A, of the Reclamation
Permit Application for Ritchey Pit (operation name),
File Number M-2023-027

*This form has been approved by the Colorado Mined Land Reclamation Board pursuant to its
authority under the Colorado Land Reclamation Act for the Extraction of Construction Materials and
the Colorado Mined Land Reclamation Act for Hard Rock, Metal, and Designated Mining Operations.
Any alteration or modification to this form shall result in voiding this form.*

NOTARY FOR PERMIT APPLICANT

ACKNOWLEDGED BY:

Applicant Yuma County Road & Bridge Representative Name Tom Andersen

Date 04/10/2024 Title Road & Bridge Supervisor

STATE OF Colorado)
) ss.

COUNTY OF Yuma)

The foregoing was acknowledged before me this 10th day of April, 2024, by
Tom Andersen as Supervisor of Road & Bridge.

Kimberly Gaul My Commission Expires: 3/16/2026
Notary Public



YW Electric

NOTARY FOR STRUCTURE OWNER

ACKNOWLEDGED BY:

Structure Owner Y.W Electric Name Andy Hase *hase*

Date 02/21/2024 Title Operations Manager

STATE OF Colorado)
) ss.

COUNTY OF Yuma)

The foregoing was acknowledged before me this 21st day of February, 2024, by
Andy Hase as Operations Manager of Y-W Electric Assn.

Jeanine Koch My Commission Expires: 10-30-27
Notary Public

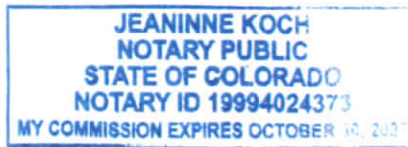

EXHIBIT A

LEGAL DESCRIPTION AND LOCATION MAP

- (1) Legal Description: Section 6 Township 1N, Range 43W
- (2) Main Entrance Latitude and Longitude.
40.08941 (Latitude) 102.22554 (Longitude)
- (3) Map (Exhibit A, Attachment A) showing location of the
adjacent land owners.
 1. Wray Hotel LLC. W0001384/W001385
 2. David and Paula Wingfield. R113261
 3. Legacy acres, LLC. R213113
 4. Mearle and Charlotte Ritchey. R113250/R113253

Exhibit "A"
(See attached GIS Map)

Wright
Hoff

W.P. Lyle
Proprietor

Proposed (See attached map)
Specification

TOWNSHIP 1 NORTH, RANGE 43 WEST OF THE 6TH P.M., Section 6;
AND TOWNSHIP 1 NORTH, RANGE 44 WEST OF THE 6TH P.M., Section 1;

SP 185

A tract in the NW 1/4 of said Section 6 and the NE 1/4 of said Section 1 described as follows:
Beginning at the NW corner of said Section 6;
Thence along the north line of said NW 1/4, N89°21'20"E, 5632 feet;
Thence along the west right-of-way line of County Road HH5, S29°26'35"E, 6258 feet;
Thence S90°00'00"W, 10422 feet;
Thence along the east right-of-way line of U.S. 385 and a curve (concave westerly, arc = 30.99 feet, radius = 3805 feet, Chord bears N12°38'10"E, 30.96 feet);
Thence continuing along said right-of-way, N12°29'00"E, 285.8 feet to the point of beginning.

Recorded Aug 3, 1995 at 1:15 P.M.
O'Connell
Reception 4/7/2006 Jeremia J. Cobb, Recorder

10.2 ACRES

Ritchey's Redi-Mix Dr.
R 1133250

Dave & Paula
Bingfield (See GIS Map)
R 1133161

R 113333
Made &
Charlotte Ritchey

A 3" cap marked L.S. 1671 was recovered at the NW corner of Section 6.
A 6LD cap was recovered at the N1/4 corner of Section 5.
#5 rebar with 1-1/2" metal caps marked PLS 18371 were set at tract corners.
BEARINGS are based on the north line of Section 6 bearing N89°21'20"E.
This survey was performed by Lyle Stafford PLS 18371.



LYLE STAFFORD PLS
Rt.2, Box 83A
Merino, CO 80741
(970) 228-4561
Survey for Ritchey's Redi-Mix
in Sec 6, T1N, R43W of the 6th P.M.
and in Sec 1, T1N, R44W of the 6th P.M.

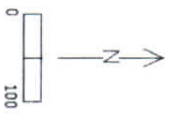

for Anderson
04/10/2024

Exhibit A Legal and Location map
To Anderson Road & Bridge Supervisor
with the help of Cindy Taylor, Yuma County Assessor
Ter Anderson 04/10/2024

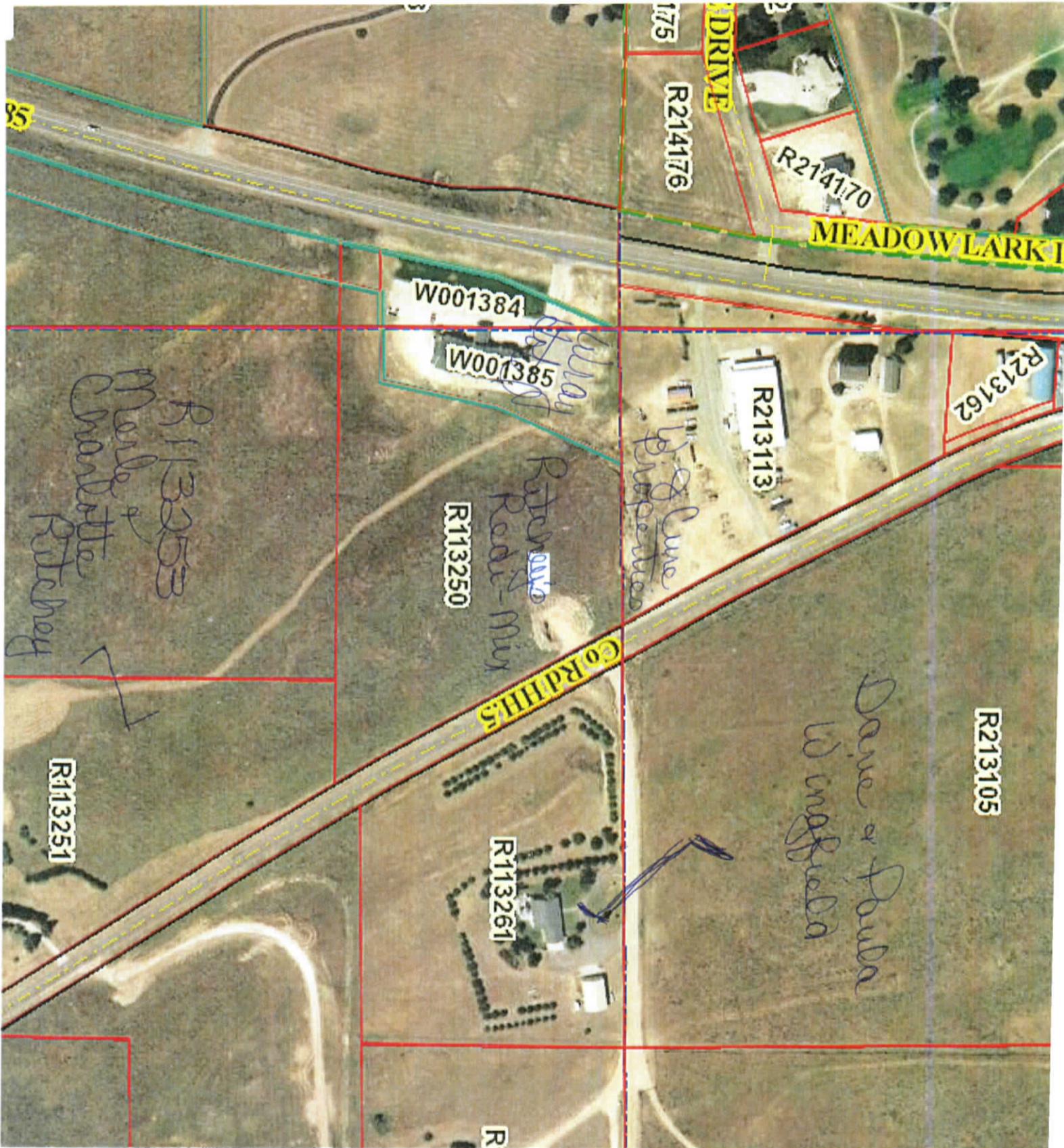



Additional Location map Exhibit A

for Anders

04/10/2024

Exhibit E Reclamation plan

The reclamation plan is for approximately 20-18yd loads of material hauled in from our Deterding pit will be placed in the mined area using a Dozer to obtain the 3:1 slope required, when the mined area is filled to proper level to obtain the 3:1 slope topsoil will be placed over the top of the imported material At a depth of 4-6 inches to help assure vegetation growth and not be near as vulnerable to wind erosion as the native sand. After the topsoil is in place the existing vegetation that is shown in the shaded area of the reclamation map will be pulled back on the topsoil using an excavator. Upon finishing the moving of the existing vegetation, we will seed/fertilize with a mix as shown in this application. After seeding/fertilizing is done we will water with a water truck to help growth begin.

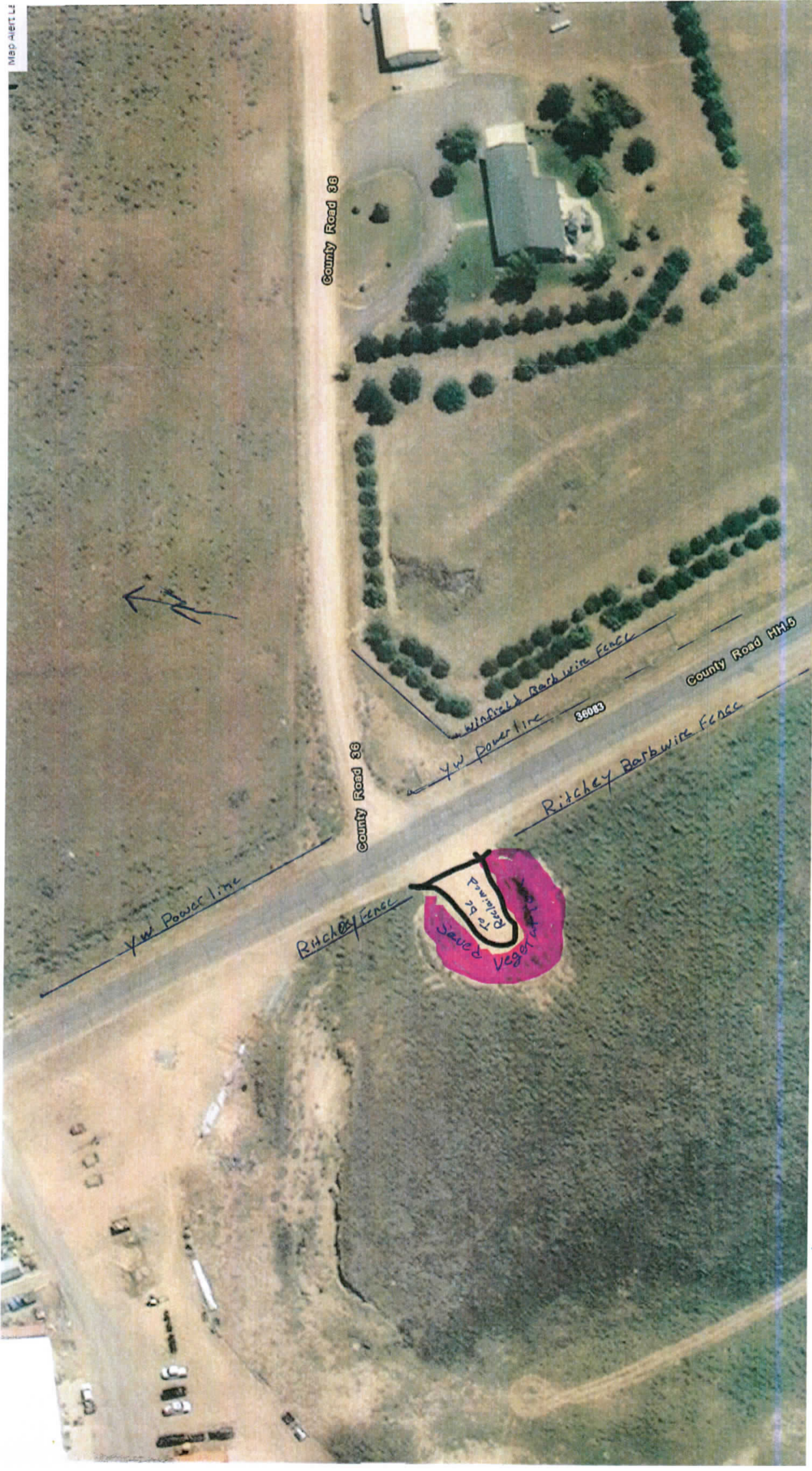

See Attached for Reclamation Plan

Map created by Tom Andersen

1/4 in = 30ft

36020 ft

36020 ft

A.C. Affected

County Road HH 5

County Road HH 5

Entrance

County Road 36

County F

Scale 1: 1,128

Go

0 30 60ft

USGS WBD - Watershed Boundary Dataset. Data refresh

Exhibit E. Reclamation map

Supervisor

Road & Bridge

04/10/2024

To Anderson

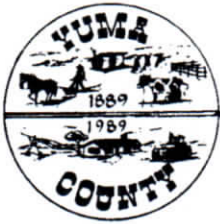

CINDY TAYLOR
YUMA COUNTY ASSESSOR

310 ASH STREET- SUITE D
WRAY, COLORADO 80758
PHONE: (970) 332-5032
FAX: (970) 332-3373

e-mail: ctaylor@co.yuma.co.us

April 2, 2024

Division of Reclamation Mining and Safety

This is to let you know that I helped Tom Andersen correct the Exhibit "A" you requested on the Ritchey Reclamation Pit project. Please let me know if you have any questions, or concerns and I can help Mr. Andersen get the paperwork corrected again!

Kindest Regards,

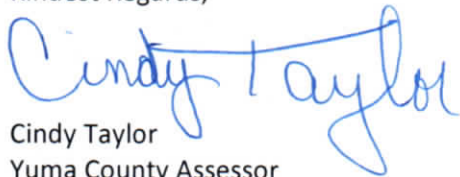
A handwritten signature in blue ink that reads "Cindy Taylor".

Cindy Taylor
Yuma County Assessor

Record of changes for the Ritchey pit by Yuma County Road and bridge.

Tom Andersen, the road and bridge supervisor
gave me copies of his revisions to the Ritchey
Pit Reclamation project.

A handwritten signature in blue ink, reading "Stanley J. Wenger".