

HERTZOG PIT - M1981 - 276

Bower Brothers Const.
annual report 4/2023

LOCATED IN THE W1/2NW1/4
SECTION 12, T6N, R95W OF THE
6TH P.M., MOFFAT COUNTY, COLORADO

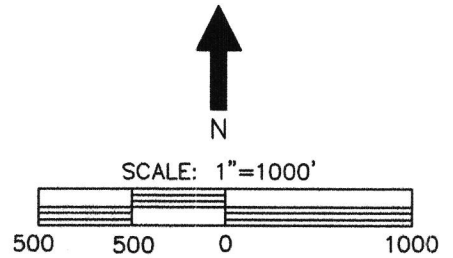

NOTES:

- 1) All high walls will be graded to no steeper than 3:1 after any extraction of gravel.
- 2) ● denotes fence post to be set in the field.

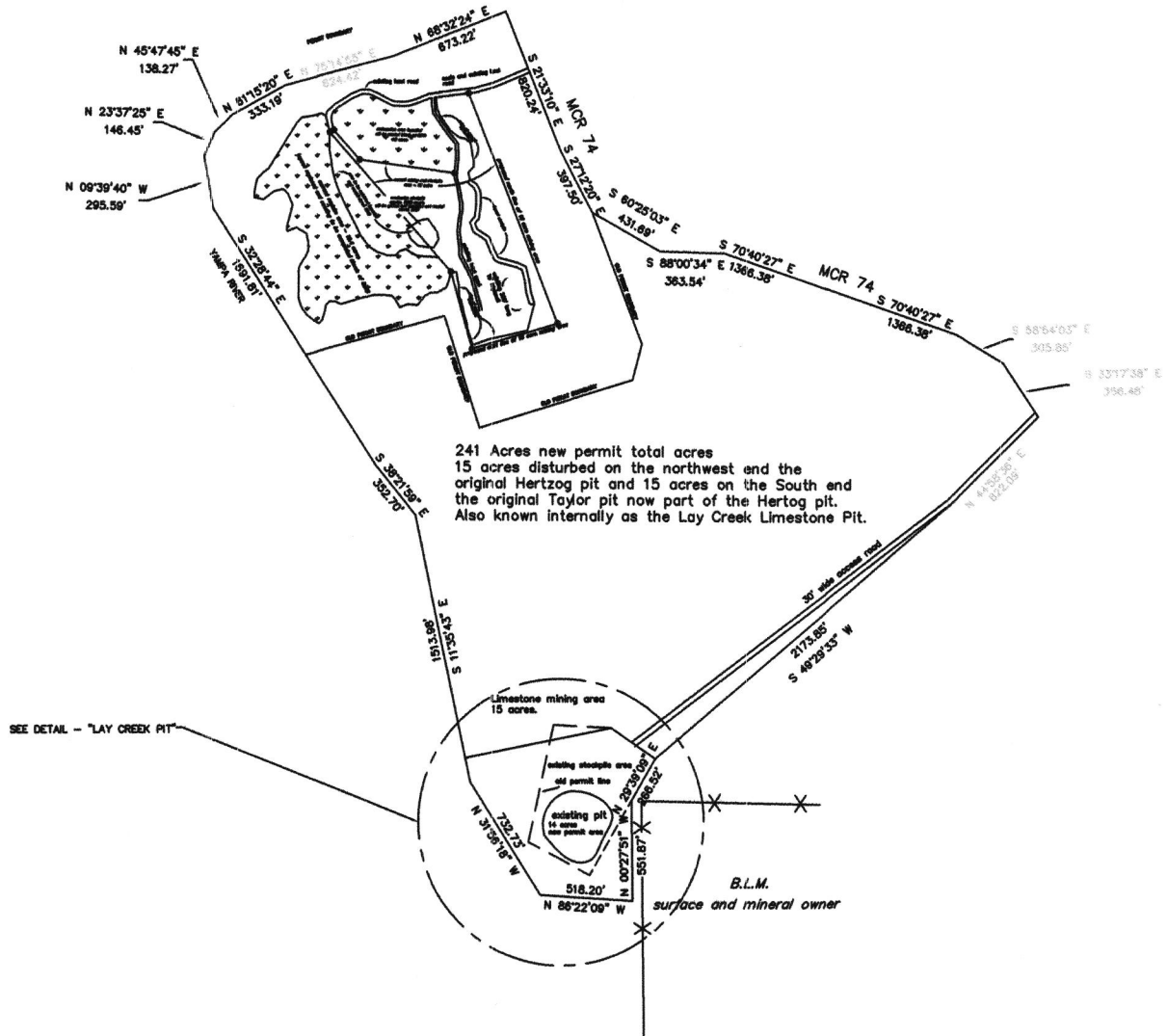

PREPARED BY:
Steve Baker

DATE:
4/2023