

Q:\05 San Luis\06 Reporting\Annual Report\2022\Annual Report.dwg SAVED: 3/15/22 PRINTED: 2/24/23

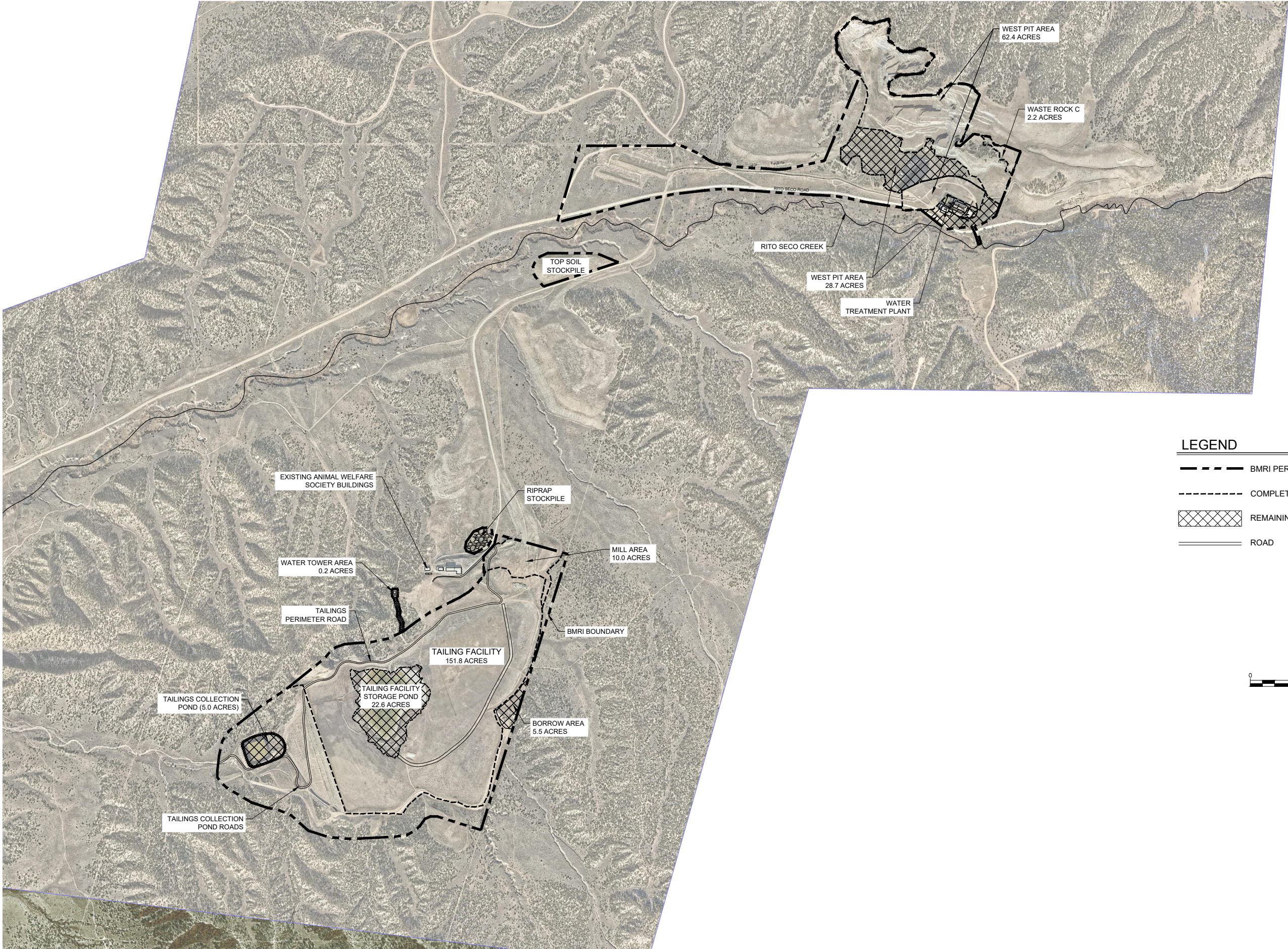

LEGEND

- BMRI PERMIT BOUNDARY
- - - COMPLETED RECLAMATION AREAS
- ▨ REMAINING RECLAMATION AREAS
- ==== ROAD

ISSUED BY:		PROJECT NUMBER: 210105.08
DRAWN BY:		RDP
DESIGNED BY:		MLC
APPROVED BY:		MLC
DATE:		3/18/2024
SCALE:		1" = 1400'
DRAWING NUMBER:		1.0
BATTLE MOUNTAIN RECLAMATION		2023 SAN LUIS PERMIT AREA
		SITE MAP
Engineering Analytics, Inc.		1600 Specht Point Road, Suite 209 Fort Collins, CO 80525 (970) 488-3111
THIS DRAWING, INCLUDING ENGINEERING, DESIGN, AND SPECIFICATIONS, IS INTENDED SOLELY FOR THE PROJECT STATED IN THE TITLE BLOCK. IT MAY NOT BE SUITABLE OR SAFE FOR OTHER PROJECTS. ANY OTHER USE OF THE DRAWING WITHOUT THE WRITTEN CONSENT OF THE ENGINEER IS PROHIBITED.		NO REVISION DESCR. DATE BY