

CURRENT AFFECTED
AREA = 3.0 AC

PERMITTED
DISTURBED AREA
BOUNDARY

ANTRACITE CREEK

100' MIN. SETBACK

TOPSOIL STOCKPILE LOCATION
AREA = 0.66 AC

9.99 AC GRAVEL PIT SITE
3 AC DISTURBED

NOTES:

- 1) IF AT ANY TIME GROUNDWATER IS ENCOUNTERED, EXCAVATION WILL STOP AT THAT ELEVATION
- 2) AVERAGE DEPTH OF TOPSOIL REMOVED = 1'
- 3) ALL NOXIOUS WEEDS ON SITE ARE SPRAYED YEARLY BY A LICENSED CONTRACTOR

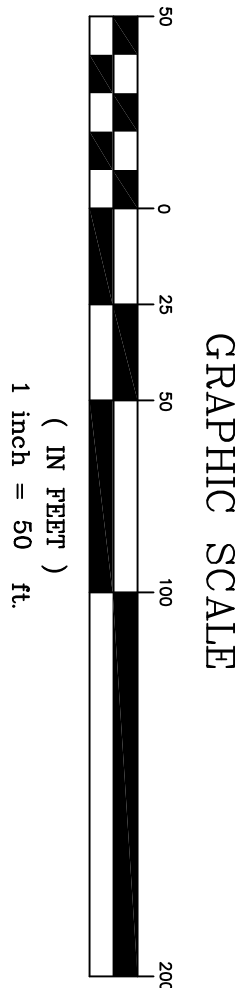
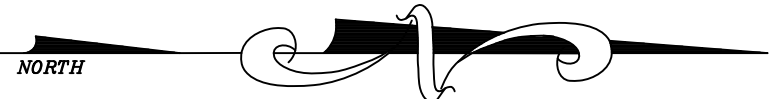

CALL UTILITY NOTIFICATION
CENTER OF COLORADO
1-800-922-1987
OR 534-06700 IN METRO DENVER
CALL 2 BUSINESS DAYS IN ADVANCE
BEFORE YOU DIG, GRADE, OR
EXCAVATE FOR THE MARKING OF
UNDERGROUND MEMBER UTILITIES

BY	REVISION	DATE	NO.

drawn by: JLS
checked by: JLS
date: 7/9/2015
file: GRAVEL PIT EX

BEAR RANCH, LLC.
26767 COUNTY ROAD 12
SOMERSET, CO 81434
PHONE (970) 929-5336

BEAR RANCH, LLC
SOMERSET, CO
BEAR RANCH
BEAR RANCH GRAVEL PIT
2015 ANNUAL REPORT MAP

PROJECT NO.