

T:\111390 Western Equipment & Trucking Inc\Site Rec Plan.dwg SAVED: 3/1/24 PRINTED: 3/8/24

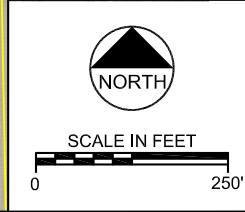
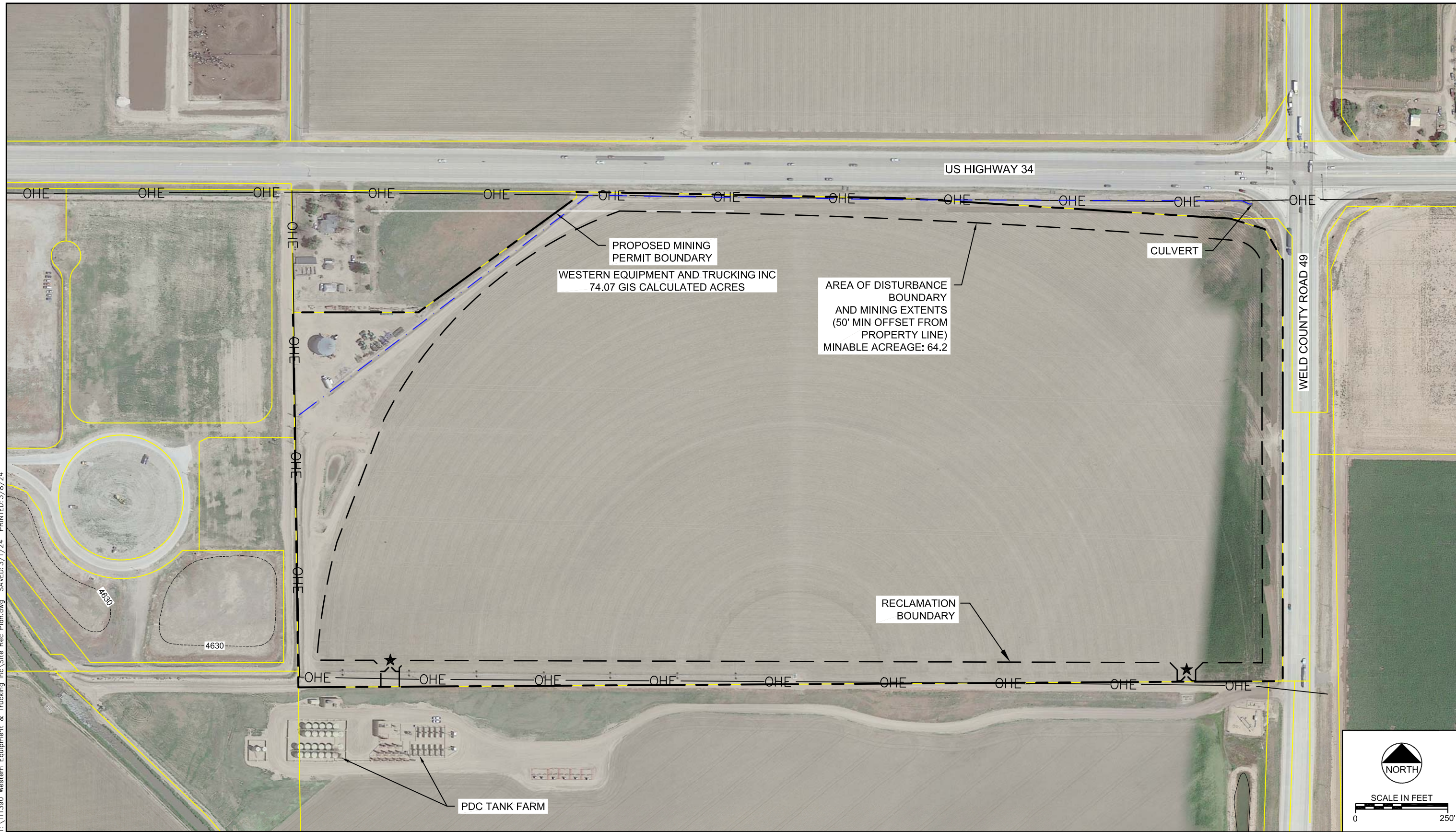

Project No. 111390

NOTES:

- 1) IT IS EXPECTED THE OVERALL APPEARANCE OF THE SITE WILL NOT CHANGE.
- 2) SITE TOPOGRAPHY IS UNDERSTOOD TO BE APPROXIMATELY 4,630 FEET FOR THE ENTIRE SITE.
- 3) BUFFALO GRASS WILL BE USED TO REVEGETATE ENTIRE SITE.

-----	EXISTING CONTOUR
-----	PARCEL BOUNDARY
-----	PROPOSED PERMIT BOUNDARY
—OHE—	EXISTING OVERHEAD UTILITY LINE
— · — · —	DITCH ON NORTH SIDE OF PROPERTY

ENTRANCE/EXIT AREA

March 2024