

Question 22.

2023 RECLAMATION MAPS

Map 1 – Depicts the permit boundary, current affected area boundary, the acreage currently affected, and any acreage disturbed in the reporting year.

Map 2 – Depicts the total acreage that has been reclaimed and the acreage where reclamation is in progress.

Map 3 – Depicts the acreage where reclamation is in progress that has been graded and/or covered with topsoil.

Map 4 – Depicts the acreage where reclamation is in progress that has been seeded, mulched, or fertilized.

Weed Control Maps – As described in question 14, maps describing where and what treatments were provided.



LEGEND (Scale 1" = 2,500')

2023 Disturbed Area (183.2 acres)

Area Affected by Mining Activities

Climax Affected Land Boundary

Climax Property Boundary

CLIMAX OPERATIONS



Climax Molybdenum
A Freeport-McMoRan Company

DIVISION: ENVIRONMENTAL DEPT.

AREA:

TITLE: 2023 ANNUAL REPORT
MAP 1 - DISTURBANCE AREAS

DWG. NO.

REVISION:

SHT. OF

Z:\GIS\Reclamation\Annual Report Maps\2023\Map 1 - Disturbance Areas.dwg edetmer 2/21/2024 3:16PM

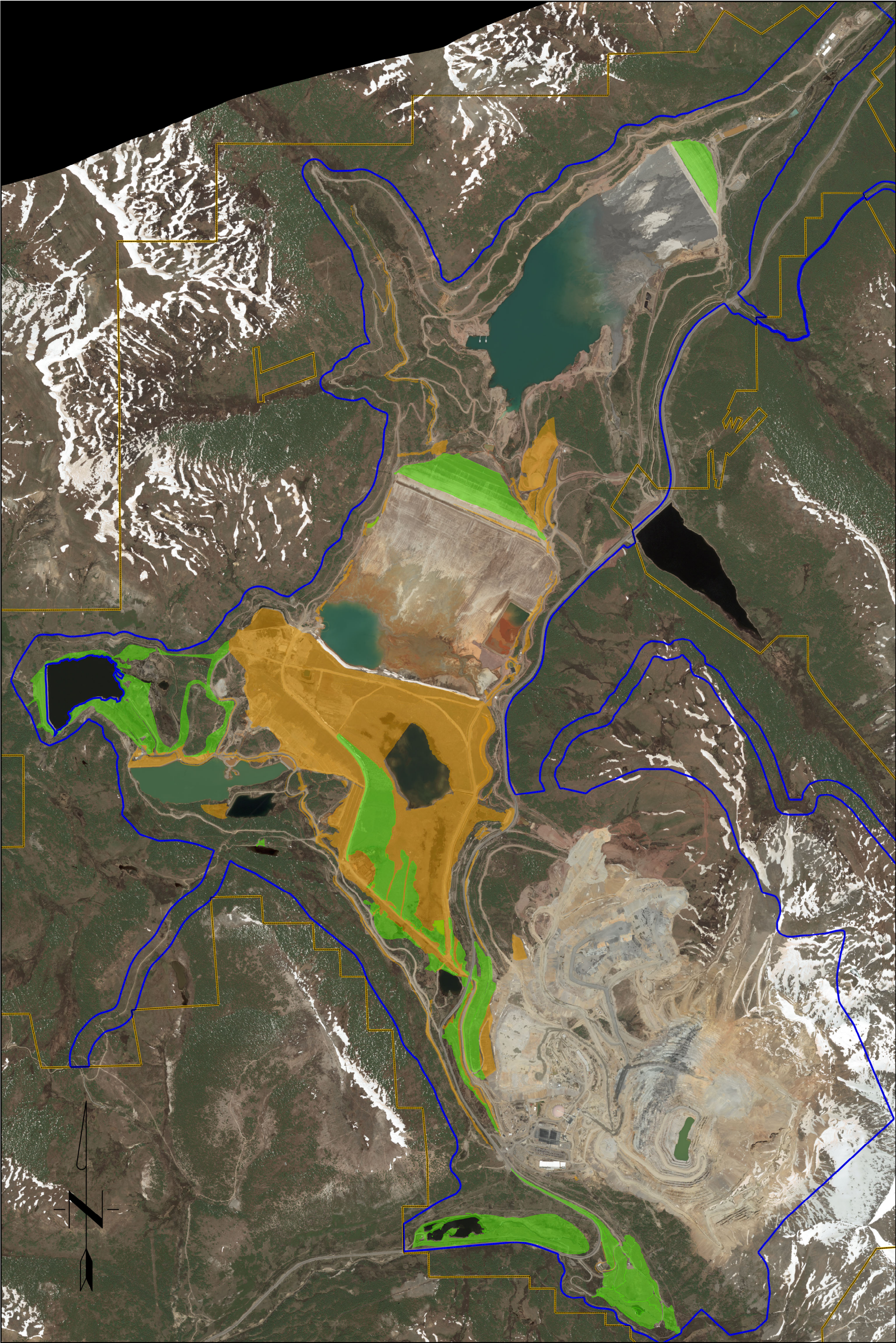

LEGEND (Scale 1" = 2,500')

Bond Released Reclamation

Reclamation in Progress

Climax Affected Land Boundary

Climax Property Boundary

CLIMAX OPERATIONS

Climax Molybdenum

A Freeport-McMoRan Company

DIVISION: ENVIRONMENTAL DEPT.

AREA:

TITLE: 2023 ANNUAL REPORT
MAP 2 - RECLAMATION AREAS

DWG. NO.

REVISION:

SHT. OF

Z:\GIS\Reclamation\Annual Report Maps\2023\Map 2 - Reclamation Areas.dwg edetmer 2/22/2024 10:04AM



LEGEND (Scale 1" = 2,500')

Graded

Topsoil Replaced

Climax Affected Land Boundary

Climax Property Boundary



Climax Molybdenum
A Freeport-McMoRan Company

CLIMAX OPERATIONS

2023 ANNUAL REPORT
MAP 3 - GRADING AND TOPSOIL

DIVISION:**ENVIRONMENTAL DEPT.**

AREA:

TITLE:

DWG. NO.

REVISION:

SHT. OF

Z:\GIS\Reclamation\Annual Report Maps\2023\Map 3 - Grading and Topsoil.dwg edetmer 2/21/2024 4:16PM

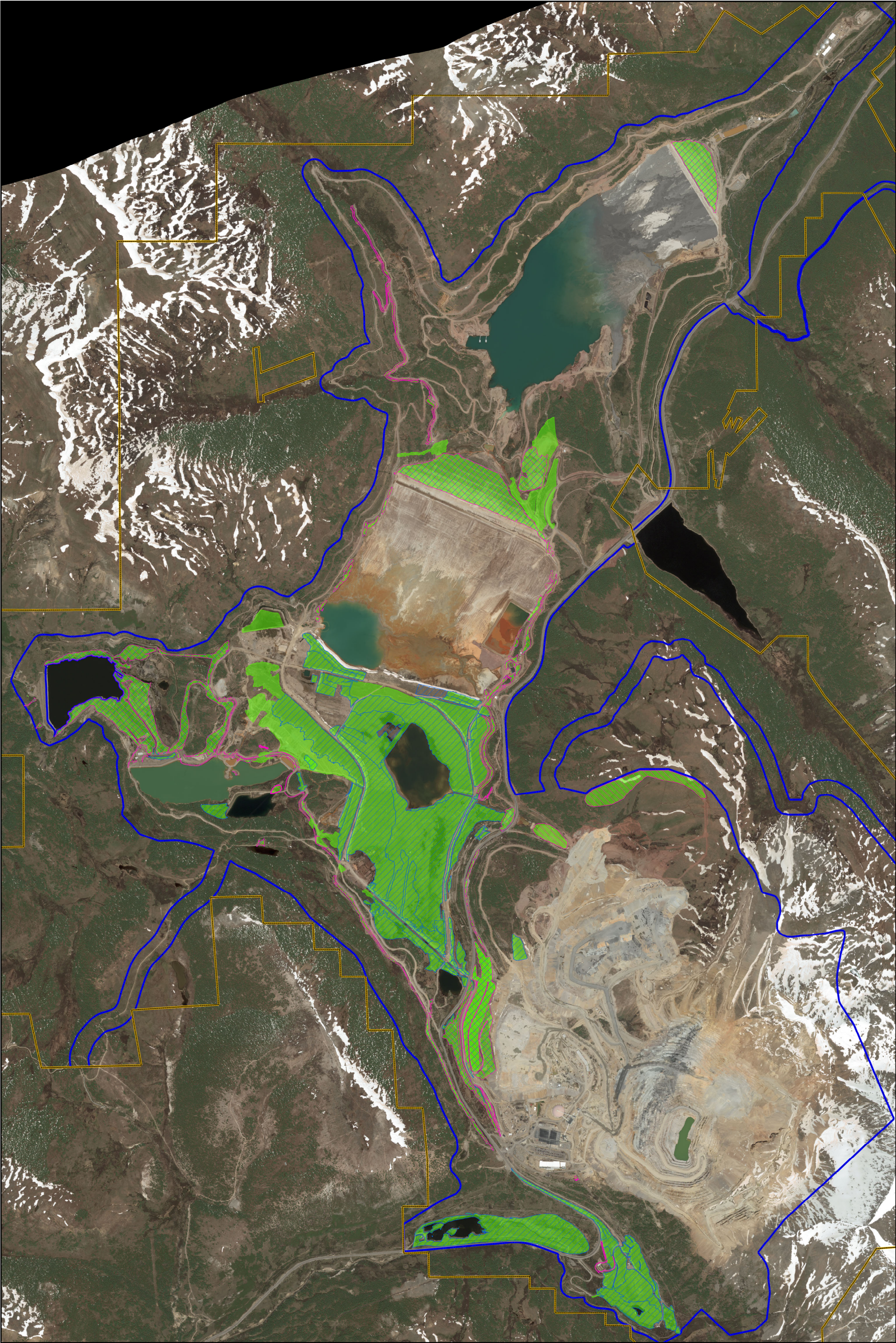

LEGEND (Scale 1" = 2,500')

Mulched

Fertilized

Seeded

Climax Property Boundary

Climax Affected Land Boundary

CLIMAX OPERATIONS

Climax Molybdenum

A Freeport-McMoRan Company

DIVISION: ENVIRONMENTAL DEPT.

AREA:

TITLE: 2023 ANNUAL REPORT
MAP 4 - SEED, MULCH & FERTILIZER

DWG. NO.

REVISION:

SHT. OF

Z:\GIS\Reclamation\Annual Report Maps\2023\Map 4 - Seed, Mulch & Fertilizer.dwg edetmer 2/22/2024 9:39AM

Map 1: North Mine

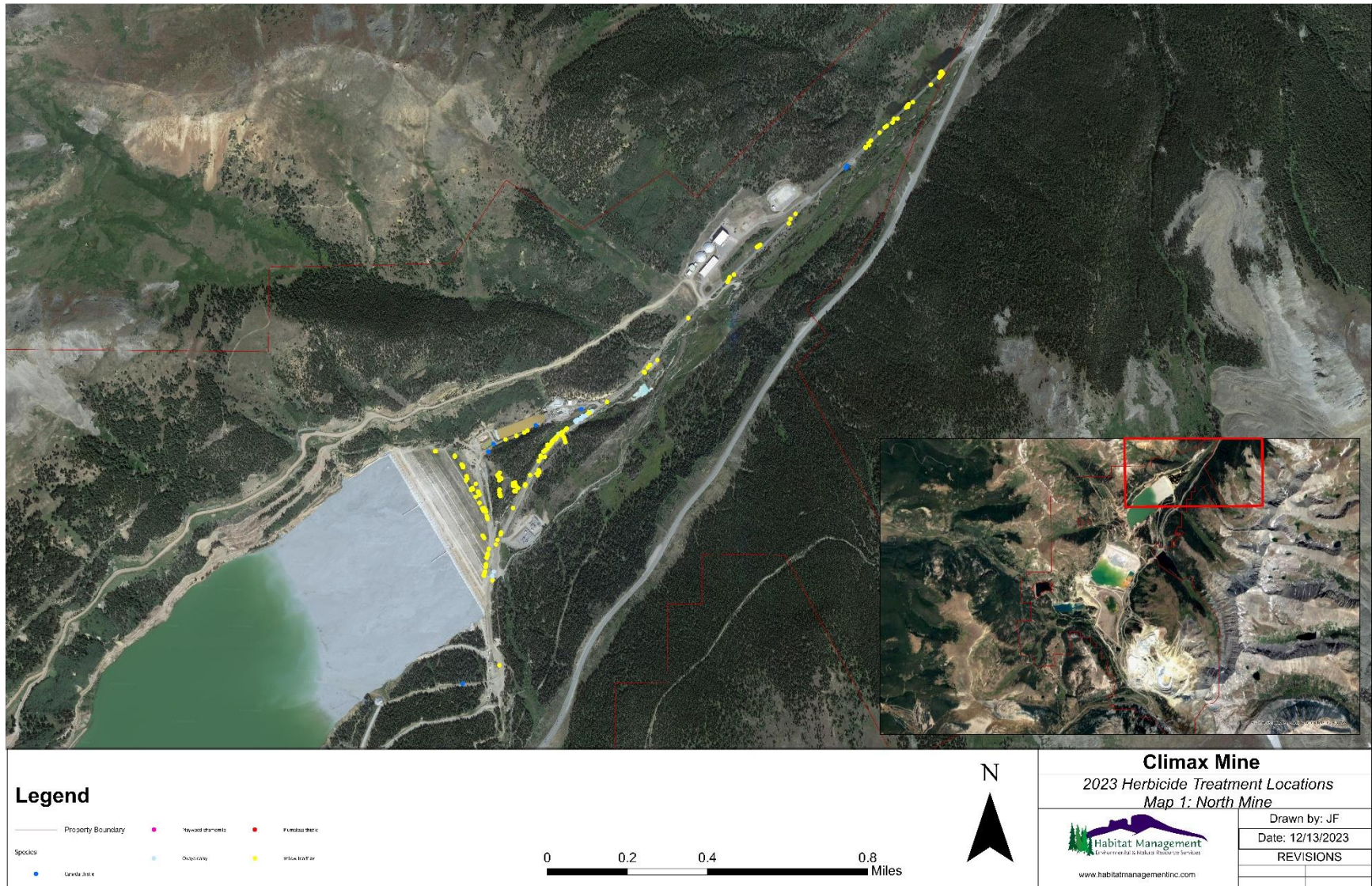

Map 2: Mayflower

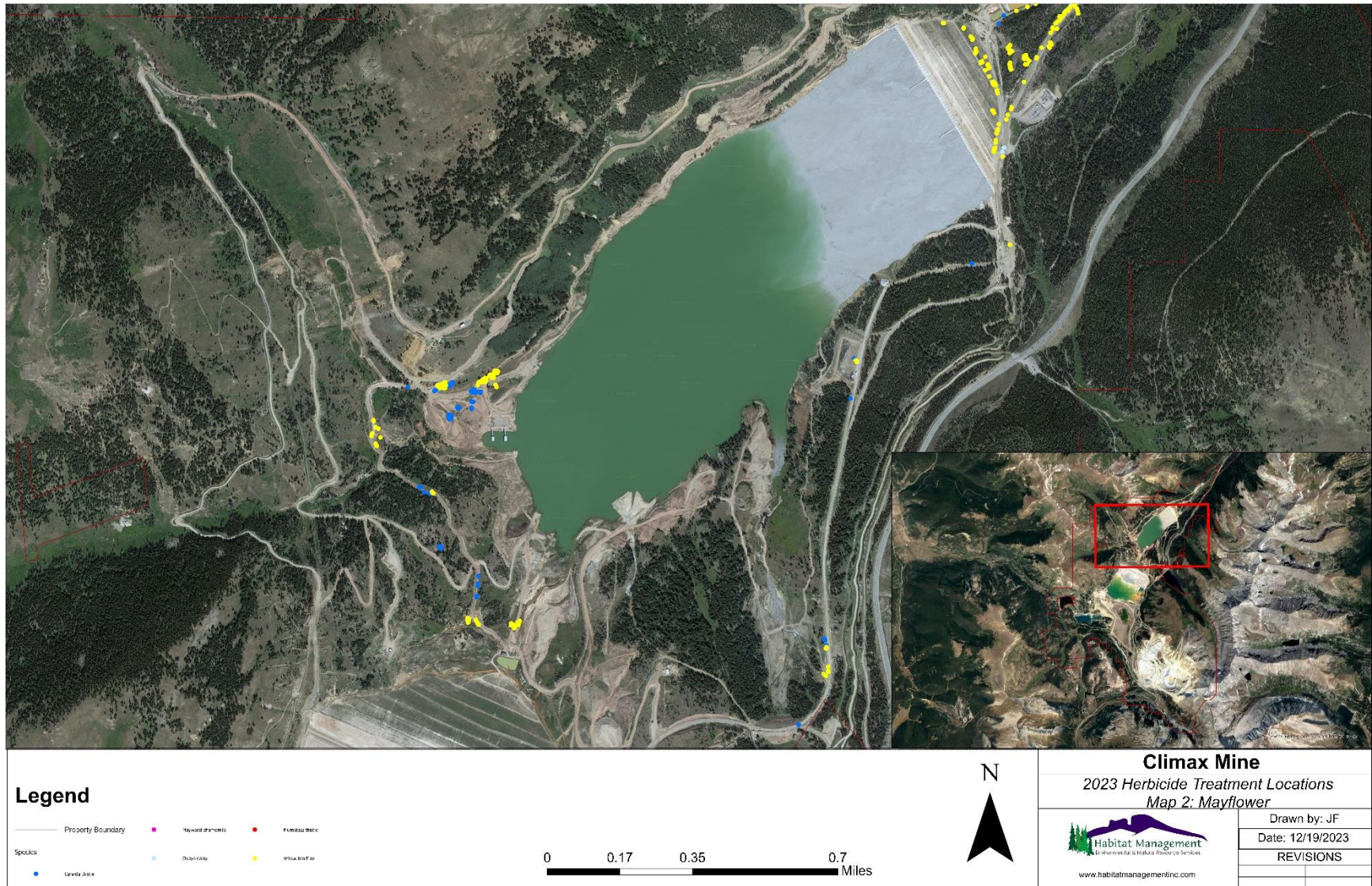

Map 3: 10 Mile, Robinson Tailings Pond/Lake, & Eagle Reservoir

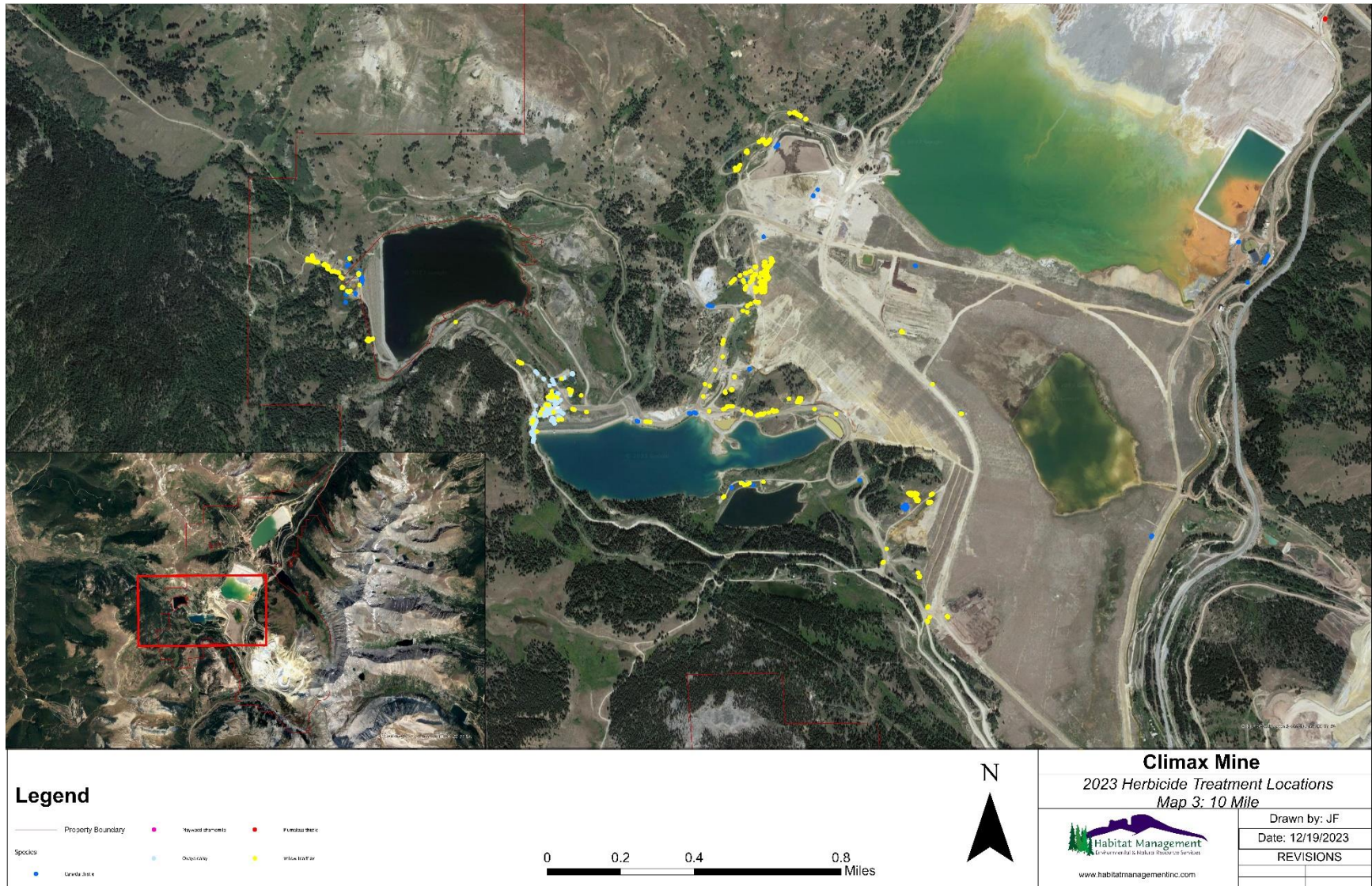

Map 4: South Mine

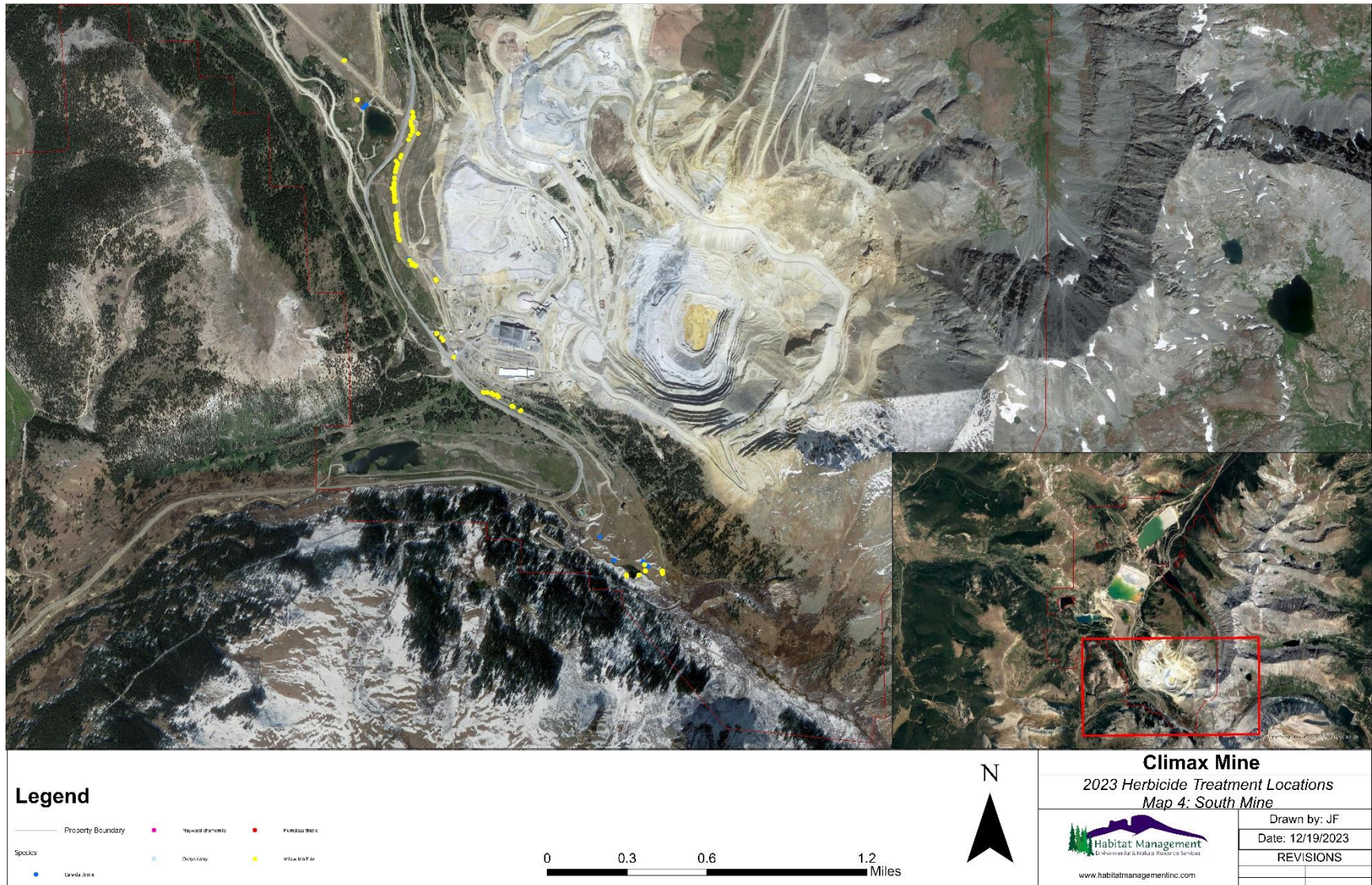

Map 5: Jones Gravel Pit

