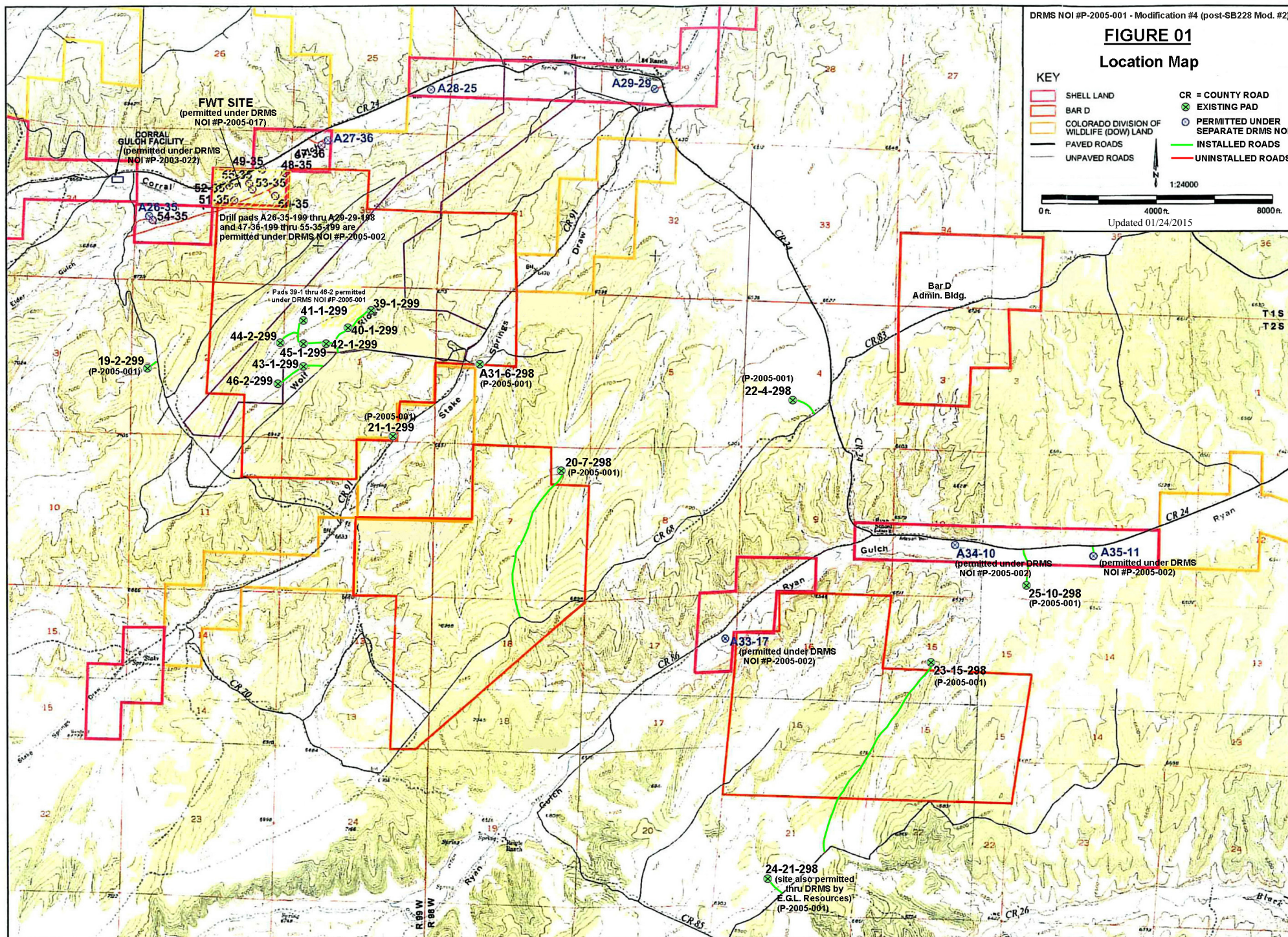
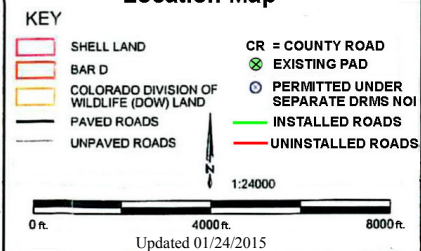
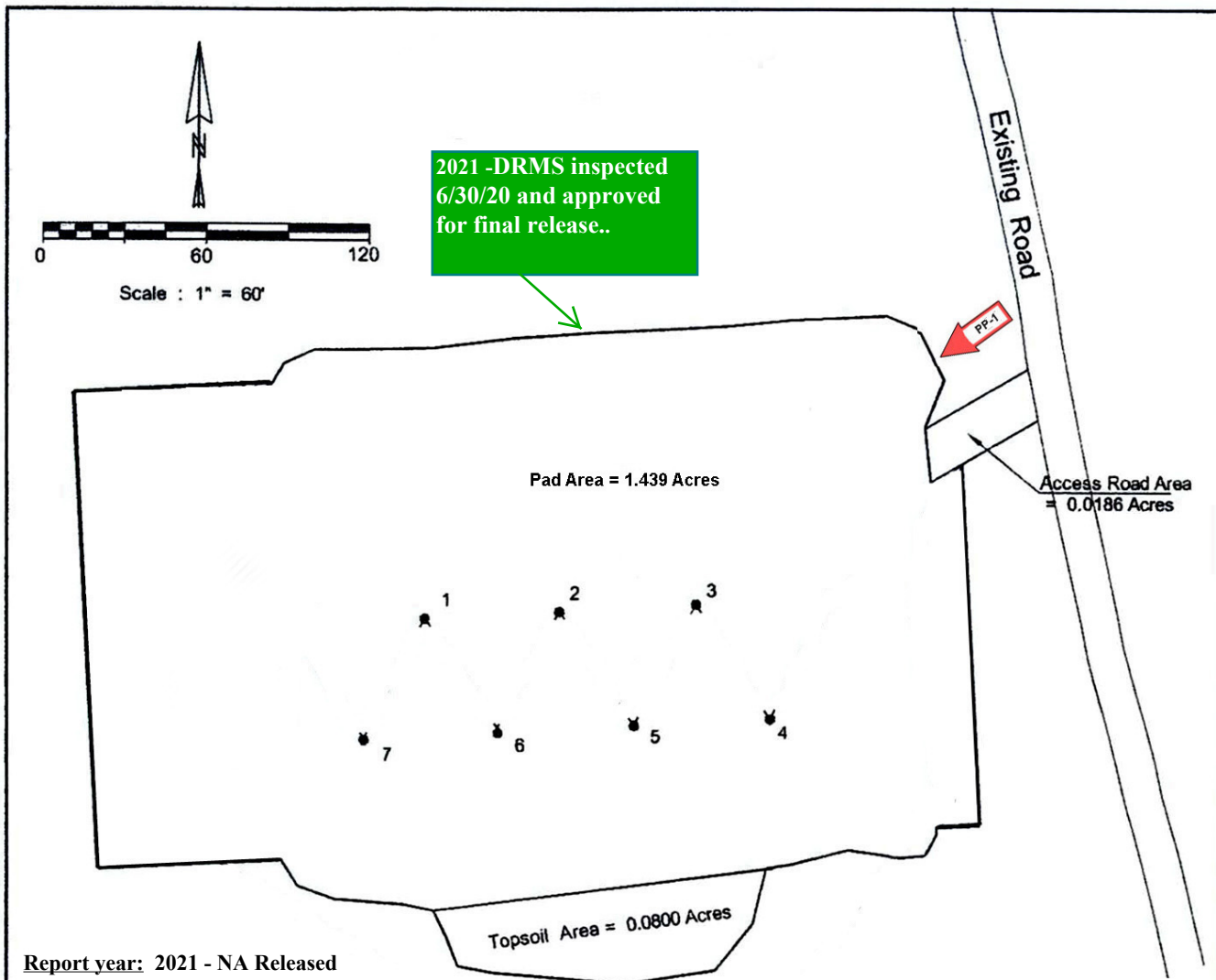

**FIGURE 01****Location Map**





**Report year:** 2021 - NA Released

**Approved seed mix:** 2014 BLM custom seed mix for pre-2007 Shell sites.

**Status of site for DRMS and BLM Annual Reports:** Soil stockpiles seeded. Pad downsized and pit closed 09/2009. Site adjacent to boreholes seeded 10/2009 (phase 2 interim reclamation). The 7 installed holes P&A'd 09/2014. Borehole areas regraded, soil replaced, seeded and stabilized with crimped straw and hay mulch with tackifier Fall 2014 (final reclamation phase). Weed control conducted annually 2012 through 2020. DRMS inspected 6/30/20 and approved for final release.

**2020 Weed Control Observations:**

**Treatment:**

**Treatment Method and Date:**

DRMS NOI #P-2005-001  
Modification #4 (post-SB228 Mod. #2)

## FIGURE 2

### Pad 19-2-299 Site Map

Permanent Photo Point **PP-1**  
Updated 02/05/22

County : Rio Blanco County  
Township : 2S Range : 99W P.M. : 6th  
Section : 2 Quarter : NWSW

**Chuck Whiteman & Associates**  
320 3rd Street, P.O. Box 957  
Meeker Colorado

**Shell Frontier Oil & Gas Inc.**  
Sheet : \_\_\_ of \_\_\_ Date : 06 - 15 - 2006  
Job No. : 001-06

Report year: 2021 - NA Released

Approved seed mix:

2014 BLM custom seed mix for pre-2007 Shell sites.

Status of site for DRMS and BLM Annual Reports:

Soil stockpiles seeded. 7 boreholes installed. Pit closed 09/2008 (phase 2 interim reclamation). One of the 6 installed boreholes P&A'd 04/2007. The remaining 5 installed boreholes P&A'd 09/2015. The Pad area regraded, soil redistributed, and seeded 10/2015 (final reclamation phase). Weed control conducted annually 2012 through 2020. Noxious weed monitoring conducted annually. DRMS inspected 6/30/20 and approved for final release.

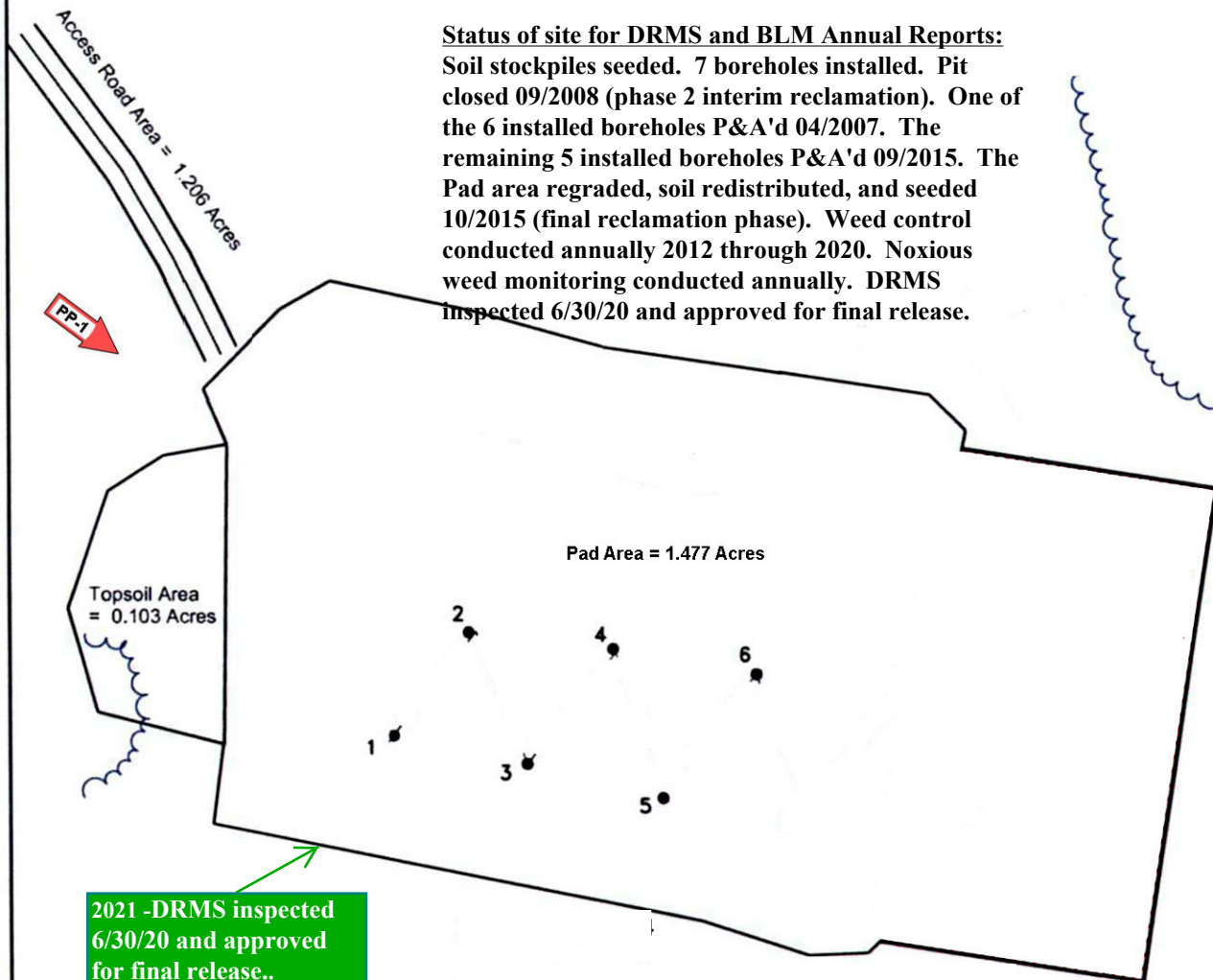

2020 Weed Control Observed:

Treatment:

Treatment Method and Date:

DRMS NOI #P-2005-001  
Modification #4 (post-SB228 Mod. #2)

**FIGURE 3**

**Pad 20-7-298 Site Map**

Updated 02/05/22

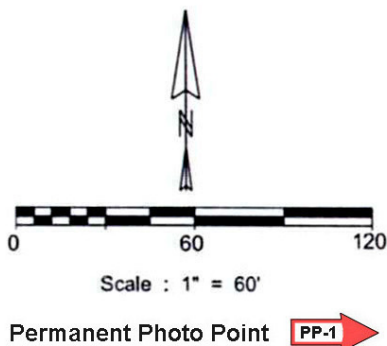

County: Rio Blanco County  
Township: 2S Range: 98W P.M.: 6th  
Section: 7 Quarter: NENE

Chuck Whiteman & Associates  
320 3rd Street, P.O. Box 957  
Meeker, Colorado

Shell Frontier Oil & Gas Inc.  
Sheet: \_\_\_ of \_\_\_ Date : 08 - 30 - 2006  
Job No. : 001-08

**Report year: 2023**

**Approved seed mix:** 2014 BLM custom seed mix for pre-2007 Shell sites.

**Status of site for DRMS and BLM Annual Reports:** Soil stockpiles seeded. 7 boreholes installed. Pit closed 09/2008 (phase 2 interim reclamation). The 7 installed boreholes P&A'd 09/2015. The Pad area regraded, soil redistributed, and seeded 10/2015 (final reclamation phase). Weed control conducted annually 2012 through 2023. 2023-applied soil amendments and woody debris to enhance the vegetational growth. Noxious weed monitoring conducted annually.

**2023 Weed Control Observed:** Annuals - Downy Bro

**Treatment:** Escort XP @ 1.5 oz./acre, Cornbelt LV6-2,4-D @ 24 oz./acre, Vista @ 1.1 oz./acre, Round Up Pro Max @ 1.0 oz./acre 1# A.I./acre, Sun Wet @ 2 qt./100 gal., Hi-Lite Dye @ 24 oz./100 gal

**Treatment Method and Date:** Handgun  
06/14-17/2023, 7/26-30/23



County: Rio Blanco County  
Township: 2S Range: 99W P.M.: 6th  
Section: 1 Quarter: SWSE

Chuck Whiteman & Associates  
320 3rd Street, P.O. Box 957  
Meeker, Colorado

Shell Frontier Oil & Gas Inc.  
Sheet: \_\_\_ of \_\_\_ Date : 06 - 30 - 2006  
Job No.: 001-06



**Report year: 2023**

**Approved seed mix:**

2014 BLM custom seed mix for pre-2007 Shell sites.

**Status of site for DRMS and BLM Annual Reports:** Soil stockpiles seeded. One borehole installed. Pad downsized, some soil material respread, and entire site seeded 09/2007 (phase 2 interim reclamation). Portion of soil stockpile not respread was seeded and Curlex applied. Pit closed. Site partially reclaimed with a very good cover of forbs and shrub species. The single installed borehole P&A'd 10/2015.

The Pad area graded, soil redistributed, and seeded 10/2015 (final reclamation phase). Weed control conducted annually 2012 through 2023

Noxious weed monitoring conducted annually. Spot re-seeding where required. 2023 BLM and DRMS approved final reclamation of Pad 22-4-298. It has been released.

**2023 Weed Control Observed:** No weeds observed

**Treatment:** Escort XP @ 1.5 oz./acre, Cornbelt LV6-2,4-D @ 24 oz./acre, Vista @ 1.1 oz./acre, Round Up Pro Max @ 1.0 oz/acre 1# A.I./acre, Sun Wet @ 2 qt./100 gal., Hi-Lite Dye @ 24 oz./100 gal

**Treatment Method and Date:**

Handgun 07/13-17/2023

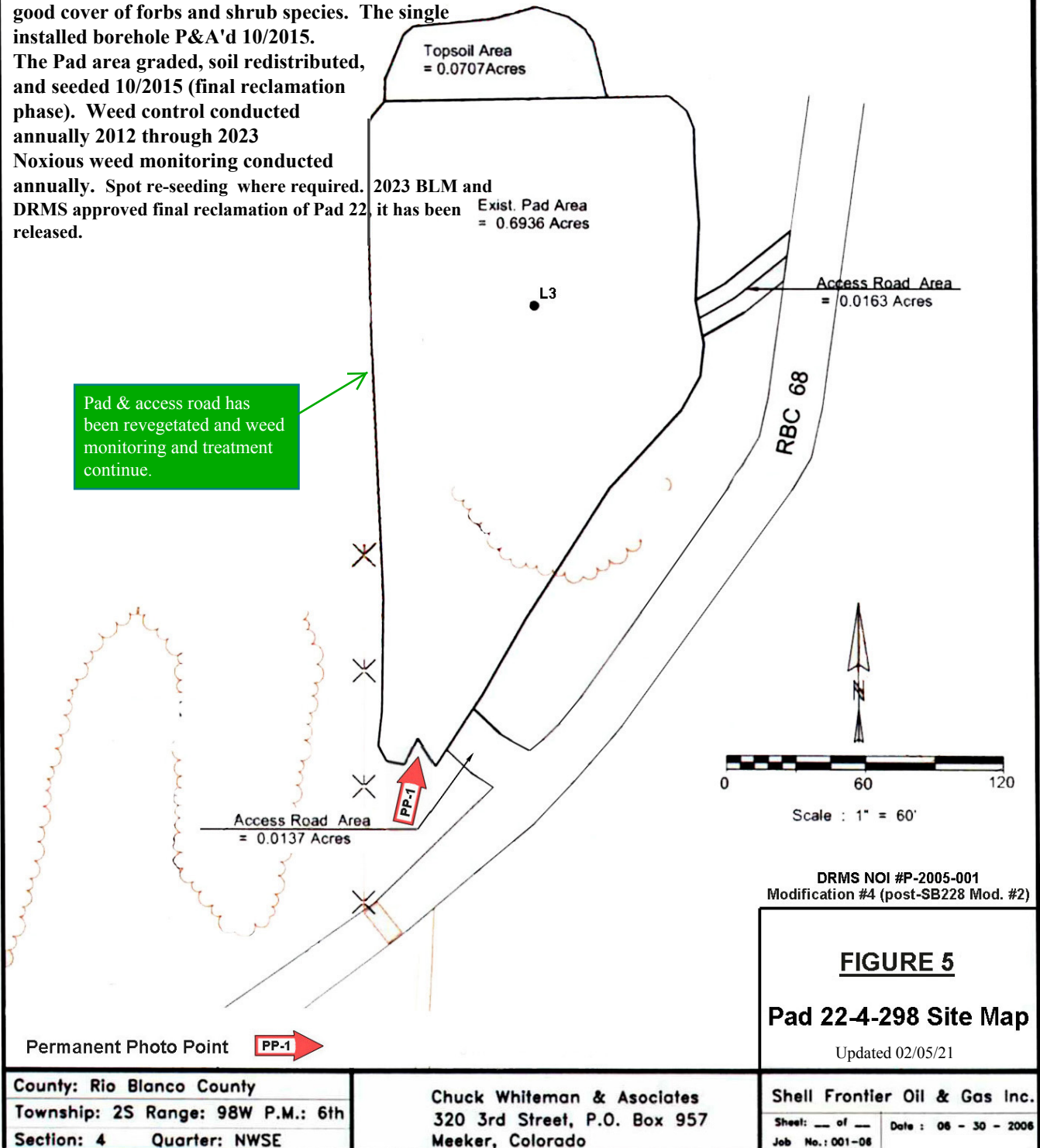

**Report year: 2021**

**Approved seed mix:**

2014 BLM custom seed mix for pre-2007 Shell sites.

**Status of site for DRMS and BLM Annual Reports:**

One borehole unstalled. Pit closed 09/2008 (phase 2 interim reclamation). The single installed borehole P&A'd 10/2015. The Pad area graded, soil redistributed, and seeded 10/2015 (final reclamation phase). Weed control conducted annually 2012 through 2020. Noxious weed monitoring conducted annually. 2021 -DRMS inspected 6/29/20 and approved for final release..

**2021 Weed Control Observed:**

**Treatment:**

**Treatment Method and Date: Handgun**

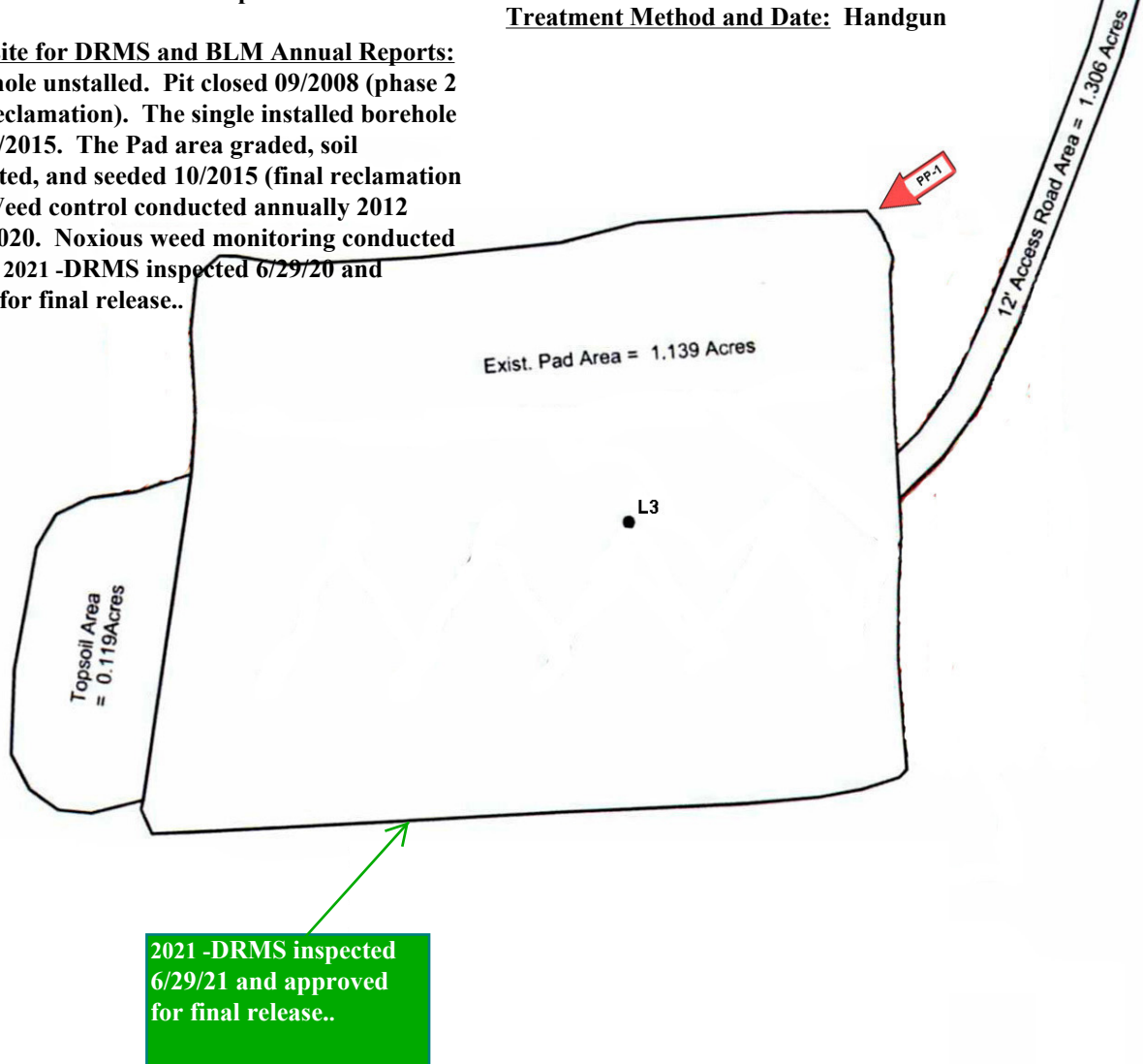

DRMS NOI #P-2005-001  
Modification #4 (post-SB228 Mod. #2)

**FIGURE 6**

**Pad 23-15-298 Site Map**

Updated 02/05/22

Permanent Photo Point

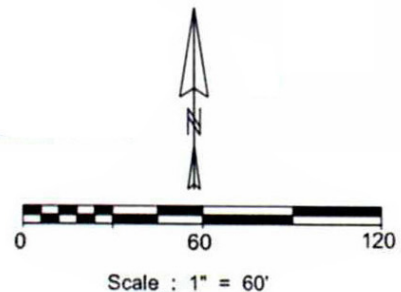

County: Rio Blanco County  
Township: 2S Range: 98W P.M.: 6th  
Section: 15 Quarter: SENW

Chuck Whiteman & Associates  
320 3rd Street, P.O. Box 957  
Meeker, Colorado

Shell Frontier Oil & Gas Inc.  
Sheet: \_\_\_ of \_\_\_ Date : 06 - 30 - 2006  
Job No.: 001-06



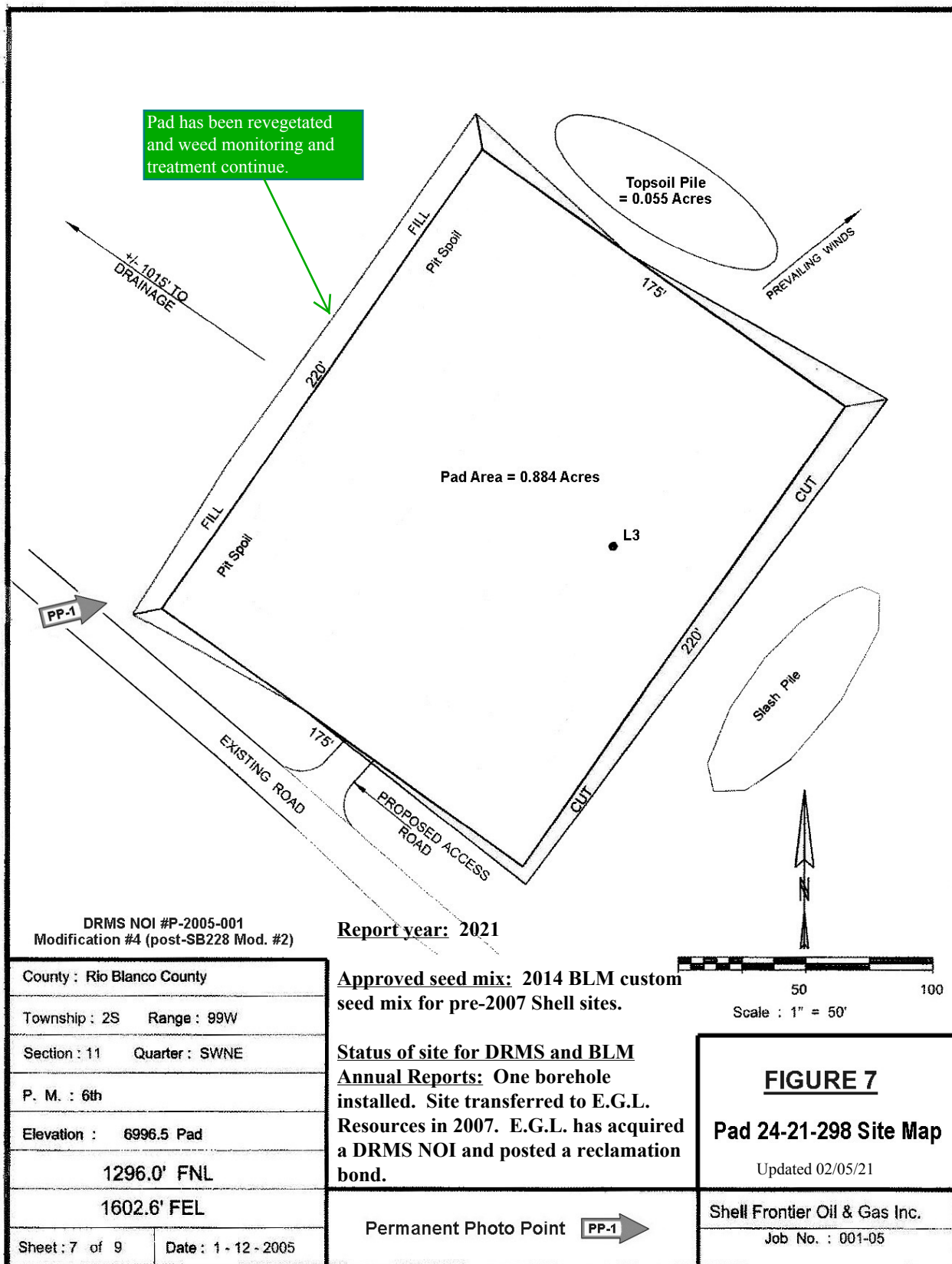

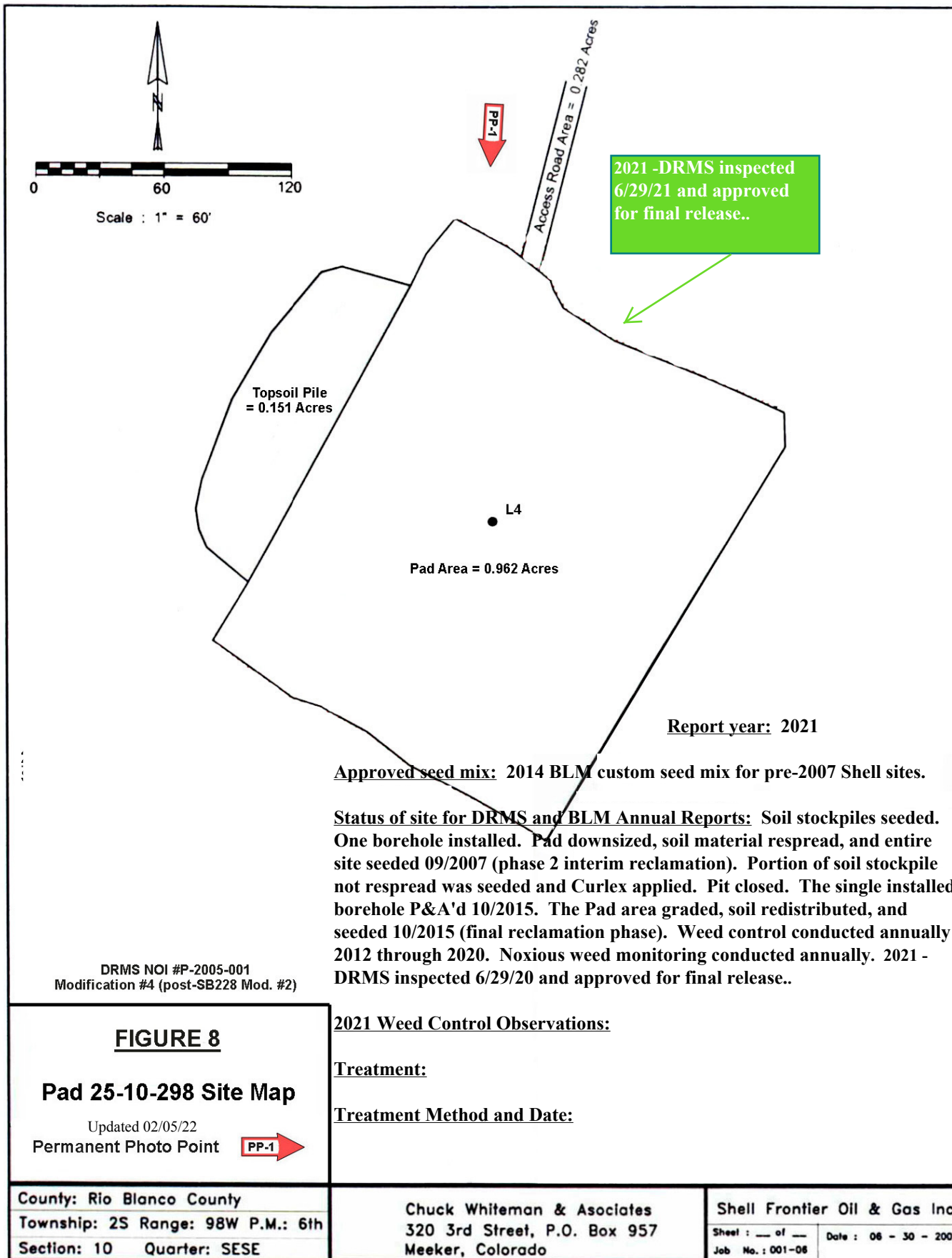



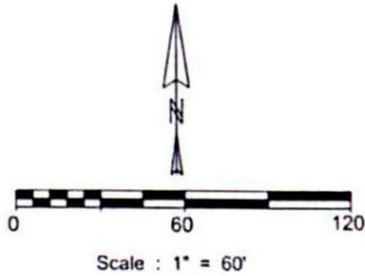

The Pad has been revegetated and weed monitoring and treatment continue.

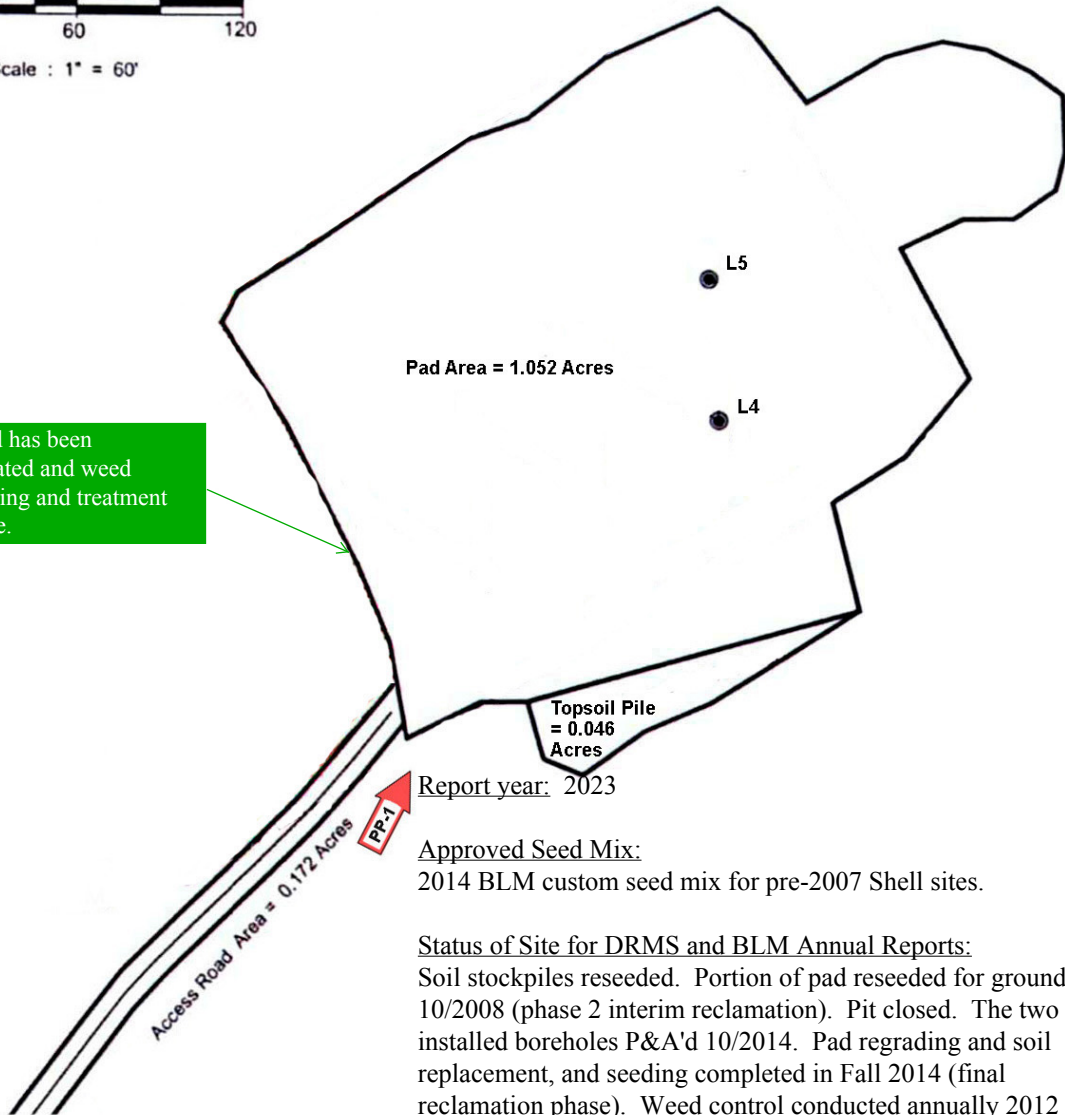

DRMS NOI #P-2005-001  
Modification #4 (post-SB228 Mod. #2)

## FIGURE 9

### Pad 39-1-299 Site Map

Updated 02/05/22

Permanent Photo Point 

Report year: 2023

#### Approved Seed Mix:

2014 BLM custom seed mix for pre-2007 Shell sites.

#### Status of Site for DRMS and BLM Annual Reports:

Soil stockpiles reseeded. Portion of pad reseeded for groundcover 10/2008 (phase 2 interim reclamation). Pit closed. The two installed boreholes P&A'd 10/2014. Pad regrading and soil replacement, and seeding completed in Fall 2014 (final reclamation phase). Weed control conducted annually 2012 through 2023. 2023-applied soil amendments and woody debris to enhance the vegetational growth. Noxious weed monitoring conducted each year. Spot re-seeding where required.

2023 Weed Control Observations: Annuals & Downy Brome

Treatment: Escort XP @ 1.5 oz./acre, Cornbelt 646-2,4-D @ 24 oz./acre, Vista @ 1.1 oz./acre, Adspray 90 @ 1 qt./100 gal., Hi-lite Dye @ 24 oz./ gal.

County: Rio Blanco County  
Township: 2S Range: 99W P.M: 6th  
Section: 1 Quarter: NENE

Chuck Whiteman & Associates  
320 3rd Street, P.O. Box 957  
Meeker, Colorado

Treatment Method and Date: Handgun 06/14-17/23, 7/26-30/23

Shell Frontier Oil & Gas Inc.  
Sheet: \_\_\_ of \_\_\_ Date: 10 - 25 - 2008  
Job No.: 001-06

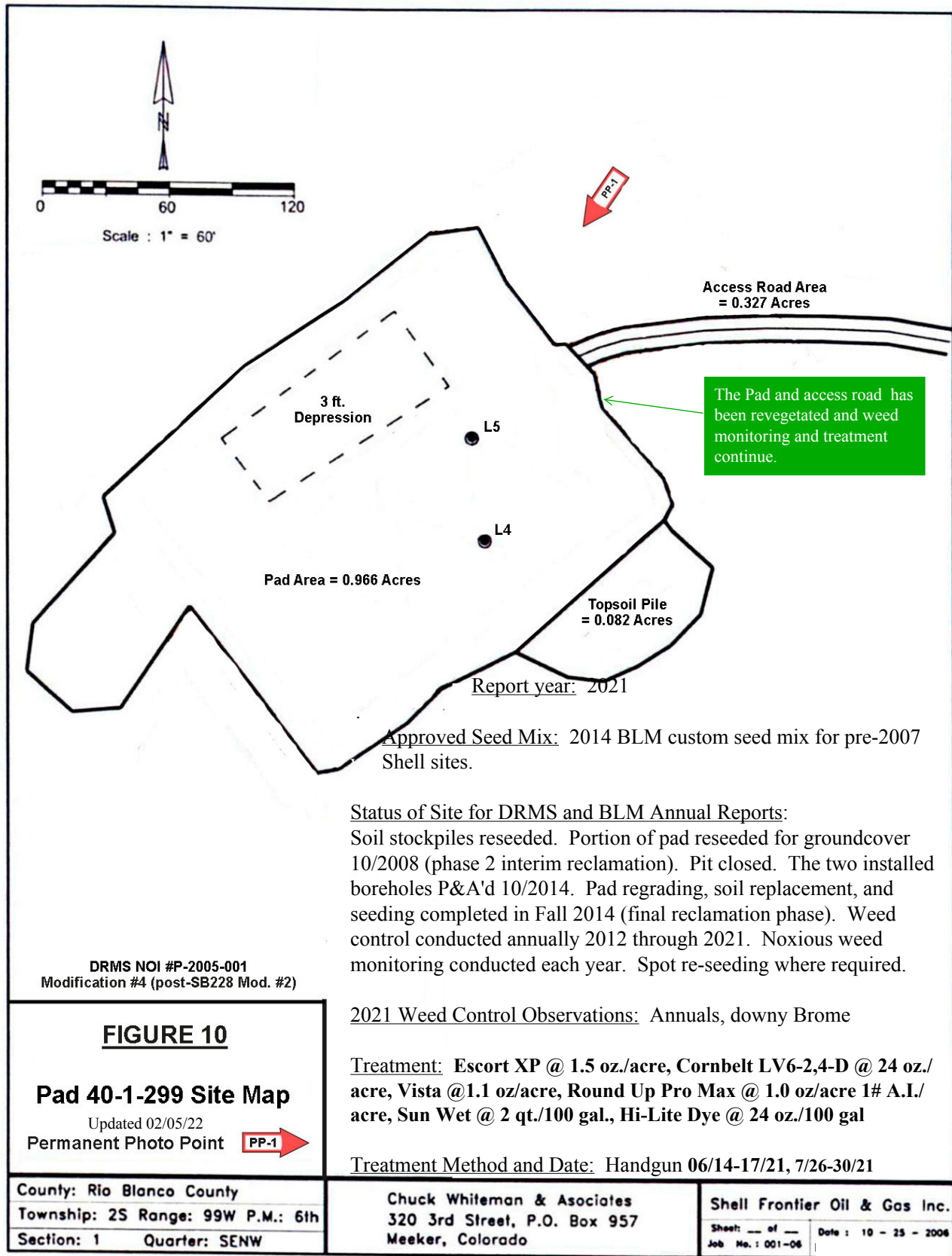



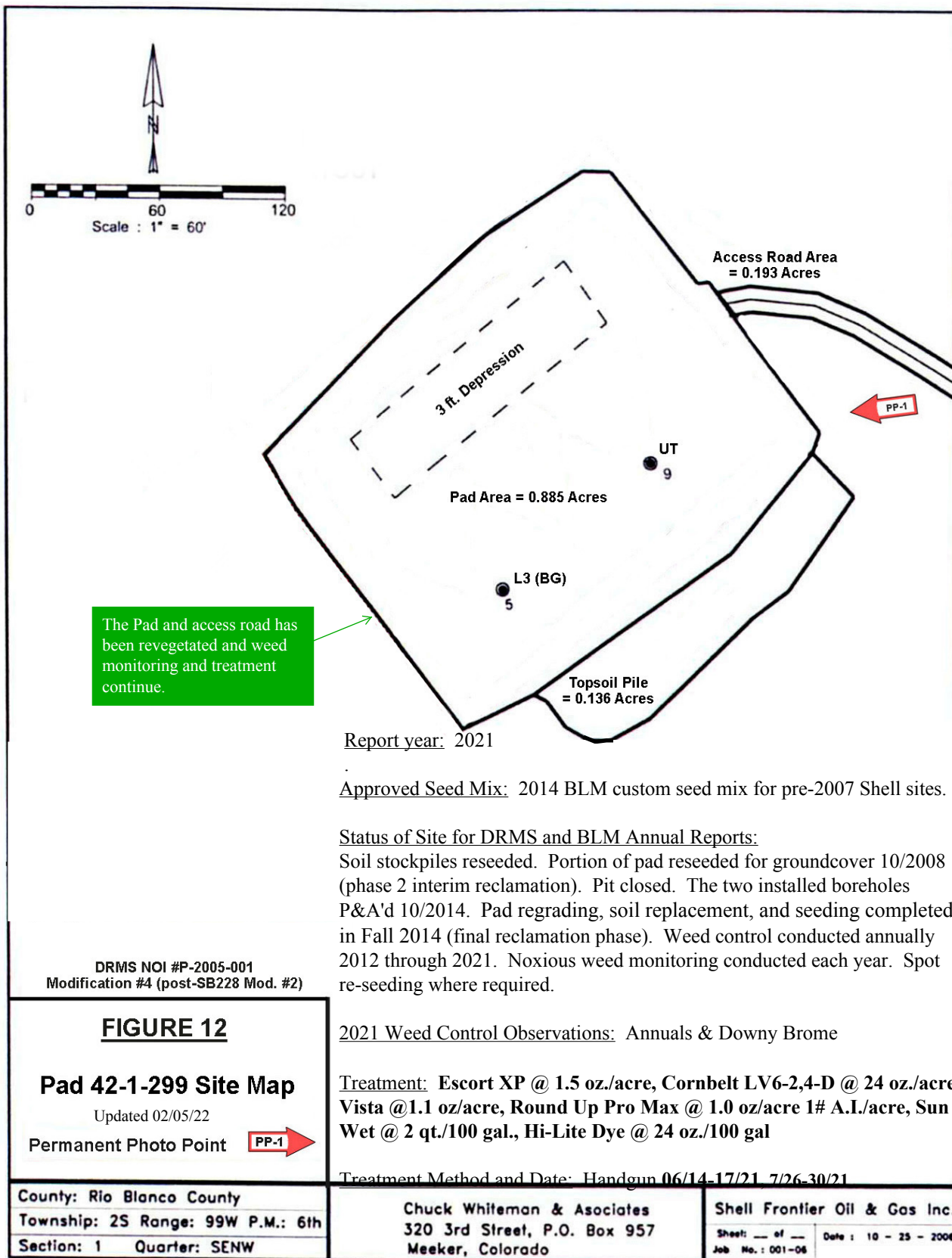

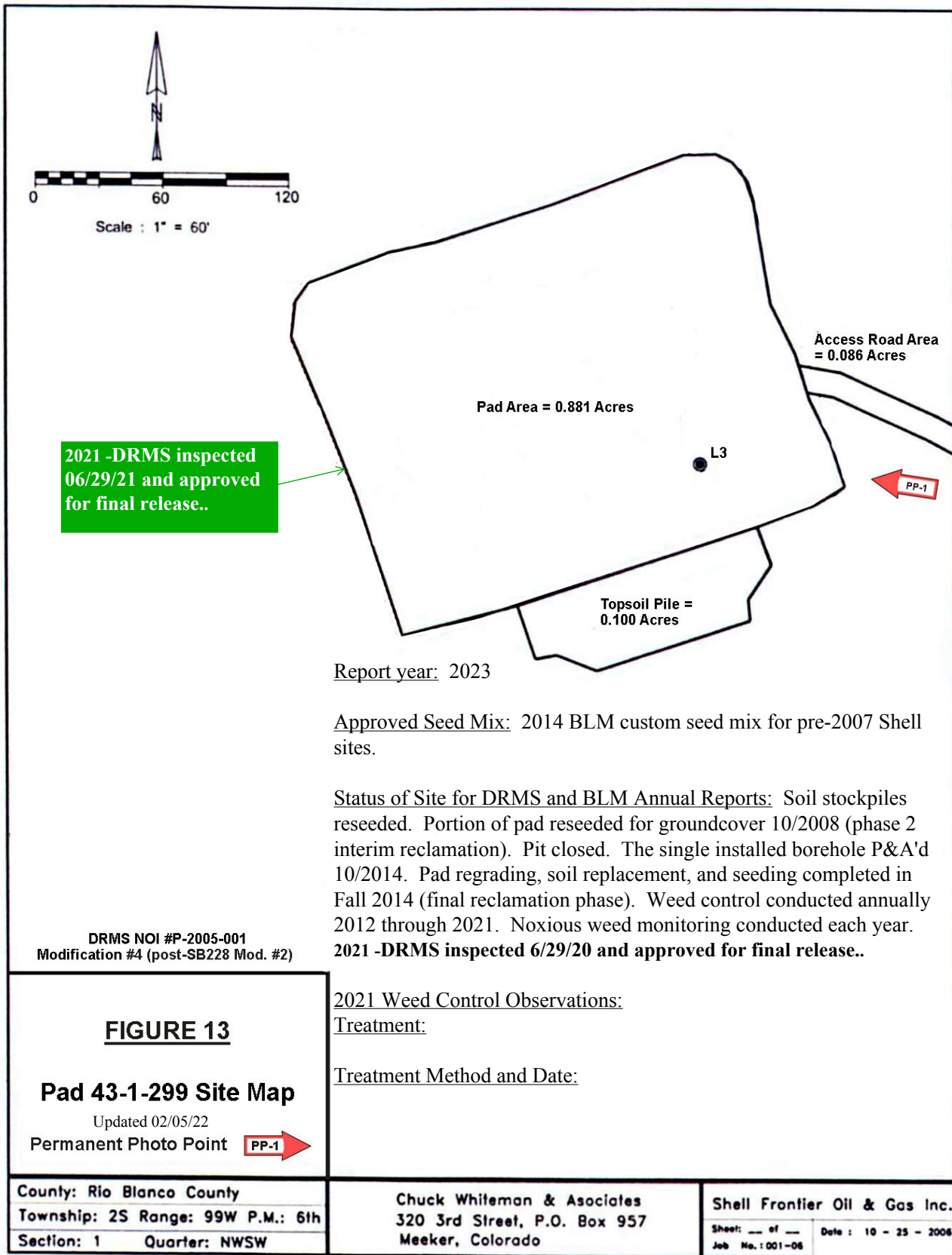



**Report year: 2023**

**Approved seed mix:** 2014 BLM custom seed mix for pre-2007 Shell sites.

**Status of site for DRMS and BLM Annual Reports:** Soil stockpiles seeded. Portion of Pad seeded for groundcover 10/2008 (phase 2 interim reclamation). Pit closed. The 2 installed boreholes P&A'd 10/2014. Pad regraded and soil replacement completed, seeding completed Fall of 2014 (final reclamation phase). Weed control conducted annually 2012 through 2023. Noxious weed monitoring conducted annually. Spot re-seed where required. 2023-applied soil amendments and woody debris to enhance the vegational growth.

**2023 Weed Control Observations:** Annuals.

**Treatment:** Escort XP @ 1.5 oz./acre, Cornbelt LV6-2,4-D @ 24 oz./acre, Vista @ 1.1 oz./acre, Round Up Pro Max @ 1.0 oz/acre 1# A.I./acre, Sun Wet @ 2 qt./100 gal., Hi-Lite Dye @ 24 oz./100 gal

**Treatment Method and Date:**  
Handgun 06/14-17/23, 7/26-30/23

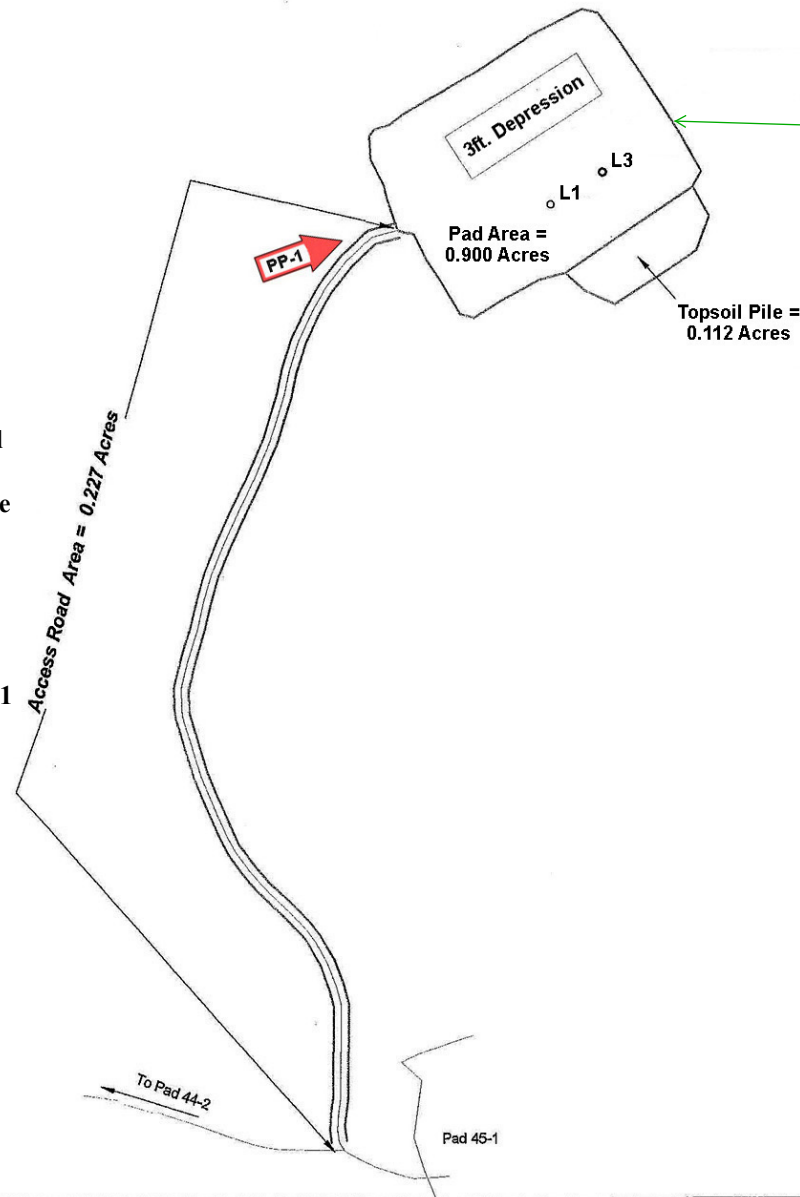
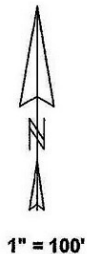

Pad and access road has been revegetated and weed monitoring and treatment continue.

DRMS NOI #P-2005-001  
Modification #4 (post-SB228 Mod. #2)

## FIGURE 11

### Pad 41-1-299 Site Map

Permanent Photo Point 

Updated 02/05/22

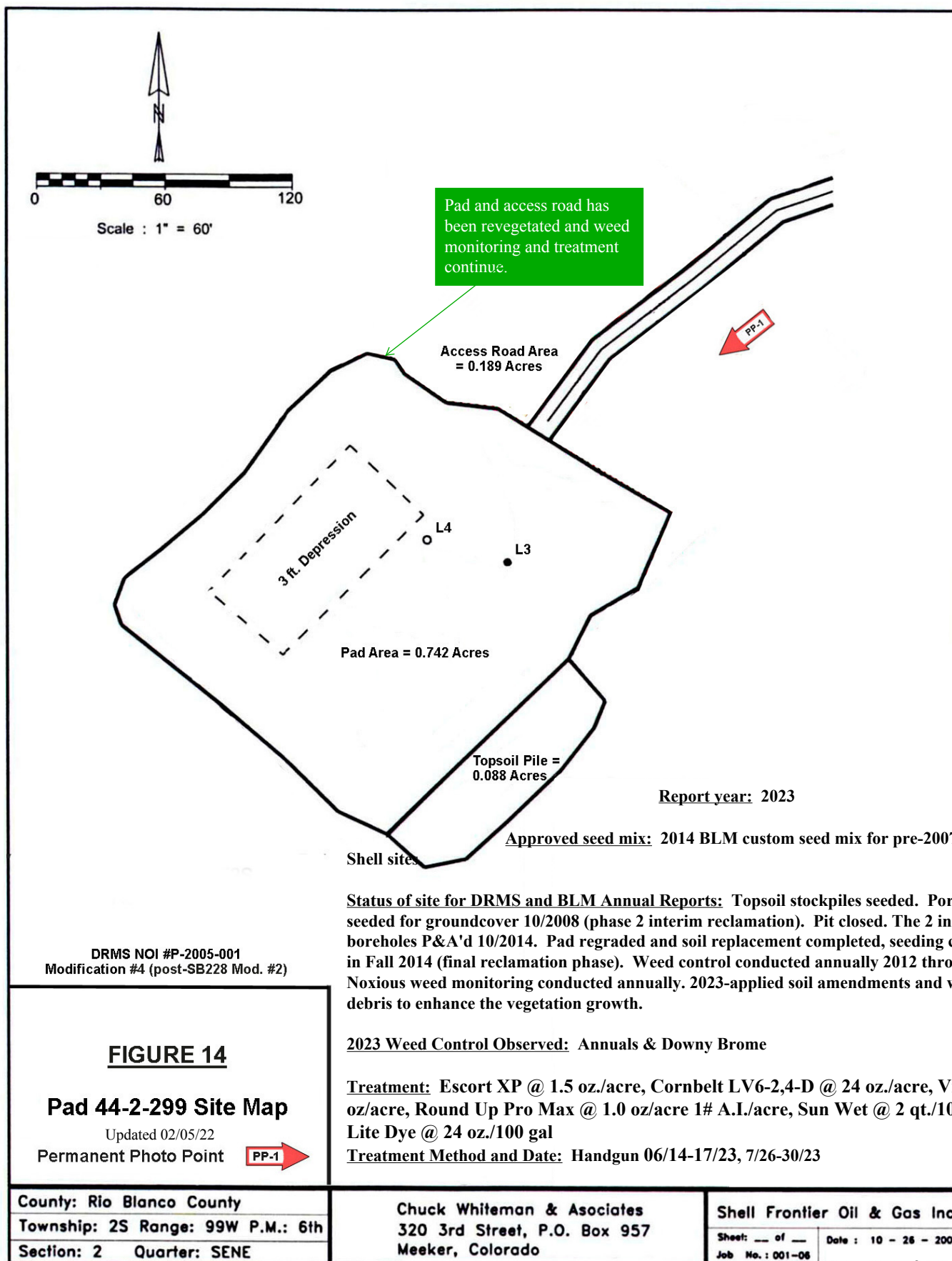

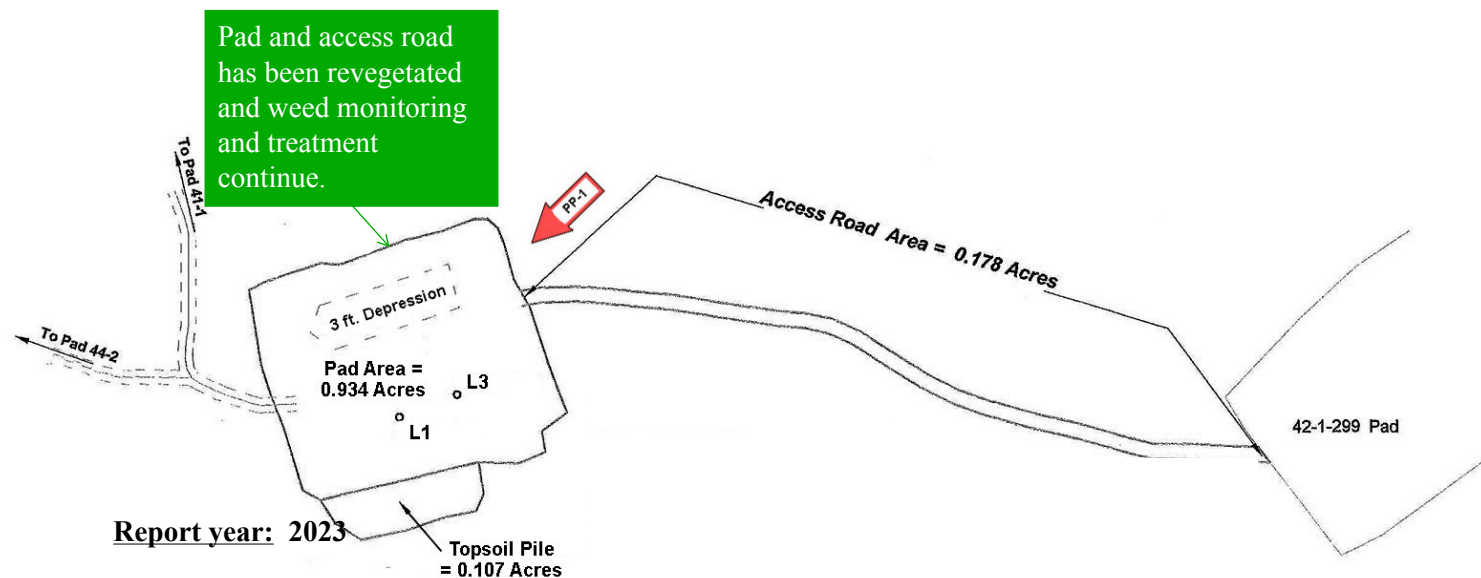

**Report year: 2023**

**Approved seed mix:**

2014 BLM custom seed mix for pre-2007 Shell sites.

**Status of site for DRMS and BLM Annual Reports:** Topsoil stockpiles seeded. Portion of pad seeded for groundcover 10/2008 (phase 2 interim reclamation). Pit closed. The 2 installed boreholes P&A'd 10/2014. Pad regraded and soil replacement completed, seeding completed in Fall 2014 (final reclamation phase). Weed control conducted annually 2012 through 2023. Noxious weed monitoring conducted annually. Spot re-seeding where required. 2023-applied soil amendments and woody debris to enhance the vegational growth.

**2023 Weed Control Observed:** Annuals & Downy Brome

**Treatment:** Escort XP @ 1.5 oz./acre, Cornbelt 646-2,4-D @ 24 oz./acre, Vista @ 1.1 oz./acre, Adspray 90 @ 1 qt./100 gal., Hi-lite Dye @ 24 oz./ gal.

**Treatment Method and Date:** Handgun 06/14-17/21, 7/26-30/21

DRMS NOI #P-2005-001  
Modification #4 (post-SB228 Mod. #2)

## FIGURE 15

### Pad 45-1-299 Site Map

Permanent Photo Point



Updated 02/05/22





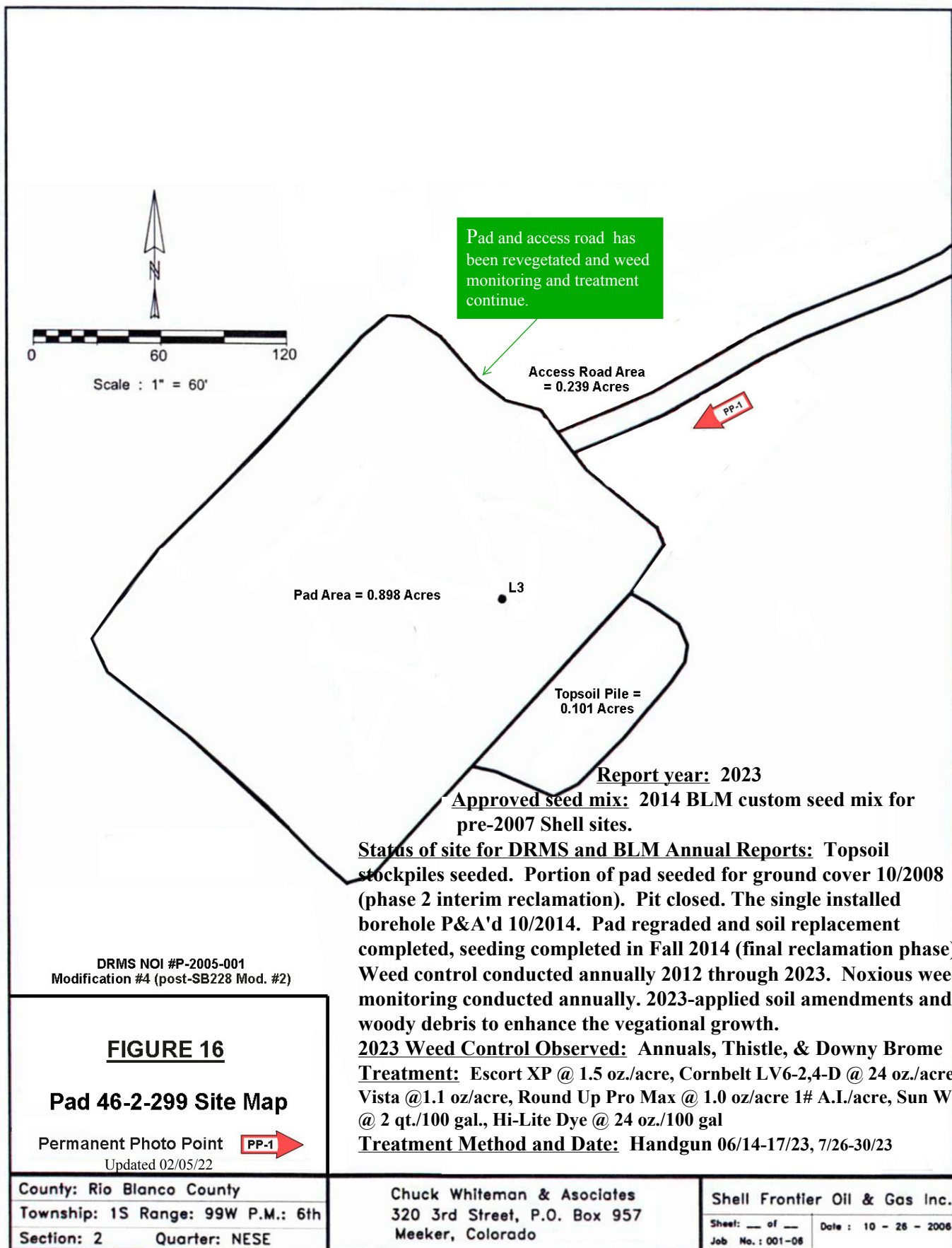

## Pad A31-6-298 Site Map (typical layout)



2021 -DRMS inspected 6/29/21  
and approved for final release..

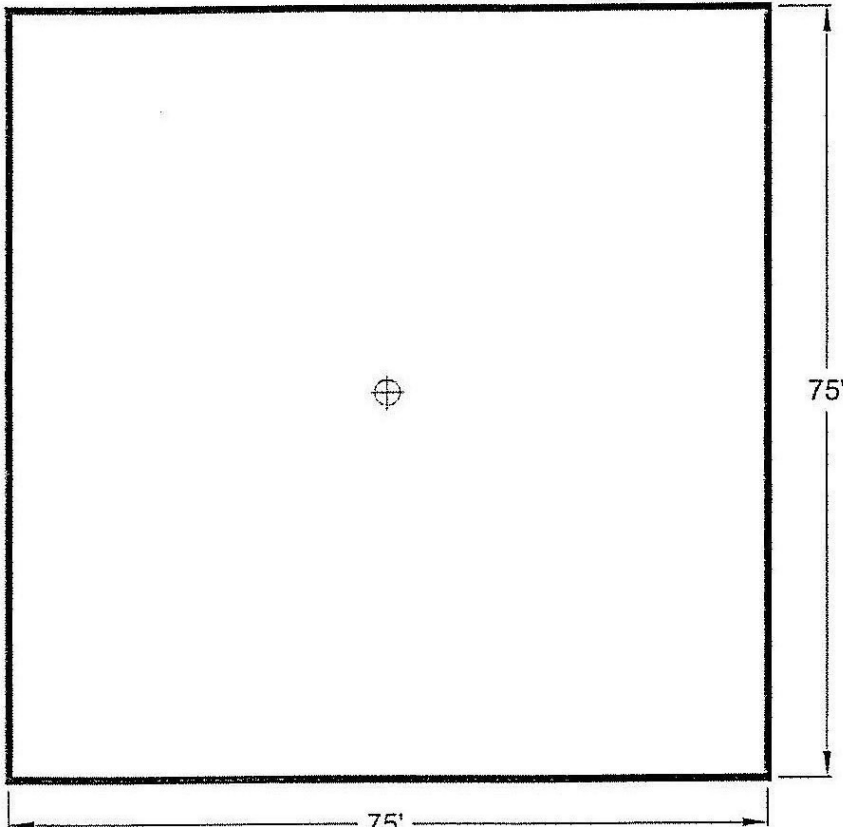

Report year: 2021

Approved seed mix:

2014 BLM custom seed mix for pre-2007 Shell sites.

Status of site for DRMS and BLM Annual Reports:

Minimal disturbance. Pad area cleared of brush only. One installed borehole P&A'd 09/2015. The Pad area graded, soil redistributed, and seeded 10/2015 (final reclamation phase). Weed control conducted annually 2013 through 2021. 2021 -DRMS inspected 6/29/20 and approved for final release..

2021 Weed Control Observed:

Treatment:

Treatment Method and Date:

Permanent Photo Point PP-1

DRMS NOI #P-2005-001  
Modification #4 (post-SB228 Mod. #2)

### FIGURE 17

#### Pad A31-6-298 Site Map

Typical Alluvial Pad Layout  
Shell Frontier Oil & Gas Inc.  
Rio Blanco County, Colorado

0 10 20  
Updated 2/05/22

## Pad A32-12-299 Site Map (typical layout)

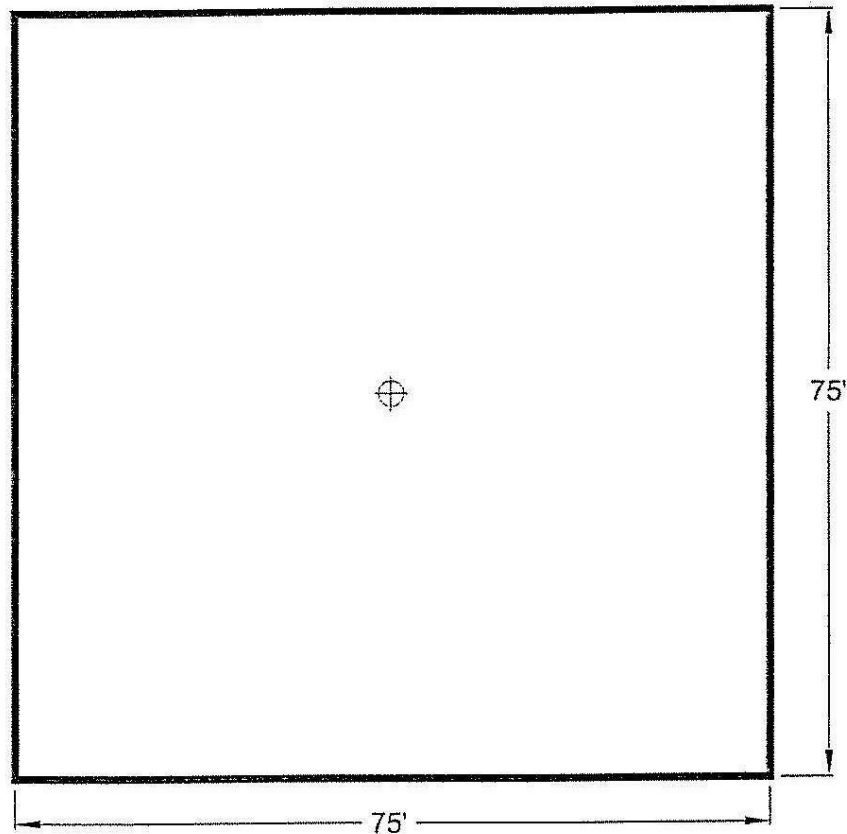

 Report year: 2021

Approved seed mix:  
2014 BLM custom seed mix for pre-2007 Shell sites.

Status of site for DRMS and BLM Annual Reports:  
Site not constructed.

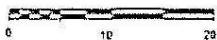

### FIGURE 31

#### Pad A32-12-299

Typical Alluvial Pad Layout  
Shell Frontier Lil & Gas Inc.  
Rio Blanco County, Colorado

0 10 20

Updated 2/05/22