

Fremont Paving & Bed Mix  
PO Box 841  
Canon City, CO 81215

**CERTIFIED MAIL**



7022 0410 0000 5536 1136

~~Kurt~~  
WTF

Valarie Harris  
PO Box 72  
Boon

[illegible]

1. The first part of the document is a list of names and their corresponding dates. The names are listed in a column on the left, and the dates are listed in a column on the right. The names are: A. B. C. D. E. F. G. H. I. J. K. L. M. N. O. P. Q. R. S. T. U. V. W. X. Y. Z. The dates are: 1. 2. 3. 4. 5. 6. 7. 8. 9. 10. 11. 12. 13. 14. 15. 16. 17. 18. 19. 20. 21. 22. 23. 24. 25. 26. 27. 28. 29. 30. 31. 32. 33. 34. 35. 36. 37. 38. 39. 40. 41. 42. 43. 44. 45. 46. 47. 48. 49. 50. 51. 52. 53. 54. 55. 56. 57. 58. 59. 60. 61. 62. 63. 64. 65. 66. 67. 68. 69. 70. 71. 72. 73. 74. 75. 76. 77. 78. 79. 80. 81. 82. 83. 84. 85. 86. 87. 88. 89. 90. 91. 92. 93. 94. 95. 96. 97. 98. 99. 100. 101. 102. 103. 104. 105. 106. 107. 108. 109. 110. 111. 112. 113. 114. 115. 116. 117. 118. 119. 120. 121. 122. 123. 124. 125. 126. 127. 128. 129. 130. 131. 132. 133. 134. 135. 136. 137. 138. 139. 140. 141. 142. 143. 144. 145. 146. 147. 148. 149. 150. 151. 152. 153. 154. 155. 156. 157. 158. 159. 160. 161. 162. 163. 164. 165. 166. 167. 168. 169. 170. 171. 172. 173. 174. 175. 176. 177. 178. 179. 180. 181. 182. 183. 184. 185. 186. 187. 188. 189. 190. 191. 192. 193. 194. 195. 196. 197. 198. 199. 200. 201. 202. 203. 204. 205. 206. 207. 208. 209. 210. 211. 212. 213. 214. 215. 216. 217. 218. 219. 220. 221. 222. 223. 224. 225. 226. 227. 228. 229. 230. 231. 232. 233. 234. 235. 236. 237. 238. 239. 240. 241. 242. 243. 244. 245. 246. 247. 248. 249. 250. 251. 252. 253. 254. 255. 256. 257. 258. 259. 260. 261. 262. 263. 264. 265. 266. 267. 268. 269. 270. 271. 272. 273. 274. 275. 276. 277. 278. 279. 280. 281. 282. 283. 284. 285. 286. 287. 288. 289. 290. 291. 292. 293. 294. 295. 296. 297. 298. 299. 300. 301. 302. 303. 304. 305. 306. 307. 308. 309. 310. 311. 312. 313. 314. 315. 316. 317. 318. 319. 320. 321. 322. 323. 324. 325. 326. 327. 328. 329. 330. 331. 332. 333. 334. 335. 336. 337. 338. 339. 340. 341. 342. 343. 344. 345. 346. 347. 348. 349. 350. 351. 352. 353. 354. 355. 356. 357. 358. 359. 360. 361. 362. 363. 364. 365. 366. 367. 368. 369. 370. 371. 372. 373. 374. 375. 376. 377. 378. 379. 380. 381. 382. 383. 384. 385. 386. 387. 388. 389. 390. 391. 392. 393. 394. 395. 396. 397. 398. 399. 400. 401. 402. 403. 404. 405. 406. 407. 408. 409. 410. 411. 412. 413. 414. 415. 416. 417. 418. 419. 420. 421. 422. 423. 424. 425. 426. 427. 428. 429. 430. 431. 432. 433. 434. 435. 436. 437. 438. 439. 440. 441. 442. 443. 444. 445. 446. 447. 448. 449. 450. 451. 452. 453. 454. 455. 456. 457. 458. 459. 460. 461. 462. 463. 464. 465. 466. 467. 468. 469. 470. 471. 472. 473. 474. 475. 476. 477. 478. 479. 480. 481. 482. 483. 484. 485. 486. 487. 488. 489. 490. 491. 492. 493. 494. 495. 496. 497. 498. 499. 500. 501. 502. 503. 504. 505. 506. 507. 508. 509. 510. 511. 512. 513. 514. 515. 516. 517. 518. 519. 520. 521. 522. 523. 524. 525. 526. 527. 528. 529. 530. 531. 532. 533. 534. 535. 536. 537. 538. 539. 540. 541. 542. 543. 544. 545. 546. 547. 548. 549. 550. 551. 552. 553. 554. 555. 556. 557. 558. 559. 560. 561. 562. 563. 564. 565. 566. 567. 568. 569. 570. 571. 572. 573. 574. 575. 576. 577. 578. 579. 580. 581. 582. 583. 584. 585. 586. 587. 588. 589. 590. 591. 592. 593. 594. 595. 596. 597. 598. 599. 600. 601. 602. 603. 604. 605. 606. 607. 608. 609. 610. 611. 612. 613. 614. 615. 616. 617. 618. 619. 620. 621. 622. 623. 624. 625. 626. 627. 628. 629. 630. 631. 632. 633. 634. 635. 636. 637. 638. 639. 640. 641. 642. 643. 644. 645. 646. 647. 648. 649. 650. 651. 652. 653. 654. 655. 656. 657. 658. 659. 660. 661. 662. 663. 664. 665. 666. 667. 668. 669. 670. 671. 672. 673. 674. 675. 676. 677. 678. 679. 680. 681. 682. 683. 684. 685. 686. 687. 688. 689. 690. 691. 692. 693. 694. 695. 696. 697. 698. 699. 700. 701. 702. 703. 704. 705. 706. 707. 708. 709. 710. 711. 712. 713. 714. 715. 716. 717. 718. 719. 720. 721. 722. 723. 724. 725. 726. 727. 728. 729. 730. 731. 732. 733. 734. 735. 736. 737. 738. 739. 740. 741. 742. 743. 744. 745. 746. 747. 748. 749. 750. 751. 752. 753. 754. 755. 756. 757. 758. 759. 760. 761. 762. 763. 764. 765. 766. 767. 768. 769. 770. 771. 772. 773. 774. 775. 776. 777. 778. 779. 780. 781. 782. 783. 784. 785. 786. 787. 788. 789. 790. 791. 792. 793. 794. 795. 796. 797. 798. 799. 800. 801. 802. 803. 804. 805. 806. 807. 808. 809. 810. 811. 812. 813. 814. 815. 816. 817. 818. 819. 820.

**NOTARY FOR STRUCTURE OWNER**

**ACKNOWLEDGED BY:**

Structure Owner Black Hills Colorado Electric, LLC Name Eric Sisco   
(Signature)

Date 2-7-23 Title Manager Utility Construction Planning

STATE OF (Colorado)  
COUNTY OF Pueblo ) ss.

The foregoing was acknowledged before me this 1<sup>st</sup> day of February, 2023 by  
Eric Sisco as Manager Utility Construction Planning of Black Hills Energy.

 My Commission Expires: Sept 12, 2026  
Notary Public

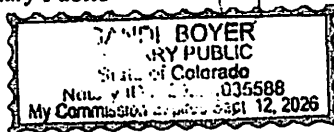

**CERTIFICATION**

The Applicant, Fremont Paving & Redi-Mix (print applicant/company name),  
by John Paul Ary (print representative's name), as President (print  
representative's title), does hereby certify that Black Hills Energy (structure owner) shall  
be compensated for any damage from the proposed mining operation to the above listed structure(s)  
located on or within 200 feet of the proposed affected area described within Exhibit A, of the Reclamation  
Permit Application for Two Rivers Pit (operation name),  
File Number M-1998-038.

*This form has been approved by the Colorado Mined Land Reclamation Board pursuant to its  
authority under the Colorado Land Reclamation Act for the Extraction of Construction Materials and  
the Colorado Mined Land Reclamation Act for Hard Rock, Metal, and Designated Mining Operations.  
Any alteration or modification to this form shall result in voiding this form.*

**NOTARY FOR PERMIT APPLICANT**

ACKNOWLEDGED BY:

Applicant [Signature] Representative Name John P. Ary

Date Feb 9, 2023 Title President

STATE OF Colorado )  
 ) ss.  
COUNTY OF Pueblo )

The foregoing was acknowledged before me this 9 day of February, 2023 by  
John P. Ary as President of Fremont Paving & Redi Mix, Inc.

[Signature] My Commission Expires: 10/4/26  
Notary Public

JULIE D. SCHREIBER  
NOTARY PUBLIC  
STATE OF COLORADO  
NOTARY ID 20064001752  
MY COMMISSION EXPIRES OCTOBER 6, 2022

\*\*\*\*\*

### **Structure Agreement**

This letter has been provided to you as the owner of a structure on or within two hundred (200) feet of a proposed mine site. The State of Colorado, Division of Reclamation, Mining and Safety ("Division") requires that where a mining operation will adversely affect the stability of any significant, valuable and permanent man-made structure located within two hundred (200) feet of the affected land, the Applicant shall either:

- a) Provide a notarized agreement between the Applicant and the Person(s) having an interest in the structure, that the Applicant is to provide compensation for any damage to the structure; or
- b) Where such an agreement cannot be reached, the Applicant shall provide an appropriate engineering evaluation that demonstrates that such structure shall not be damaged by activities occurring at the mining operation; or
- c) Where such structure is a utility, the Applicant may supply a notarized letter, on utility letterhead, from the owner(s) of the utility that the mining and reclamation activities, as proposed, will have "no negative effect" on their utility. (*Construction Materials Rule 6.3.12 and Rule 6.4.19 & Hard Rock/Metal Mining Rule 6.3.12 and Rule 6.4.20*)

*The Colorado Mined Land Reclamation Board ("Board") has determined that this form, if properly executed, represents an agreement that complies with Construction Materials Rule 6.3.12(a), Rule 6.4.19(a), and C.R.S. § 34-32.5-115(4)(e) and with Hard Rock/Metal Mining Rule 6.3.12(a), Rule 6.4.20(a), and C.R.S. § 34-32-115(4)(d). This form is for the sole purpose of ensuring compliance with the Rules and Regulations and shall not make the Board or Division a necessary party to any private civil lawsuit to enforce the terms of the agreement or create any enforcement obligations in the Board or the Division.*

**The following structures are located on or within 200 feet of the proposed affected area:**

1. All Black Hills Colorado Electric, LLC power lines (Circuit ID#49017) shown on attached illustration.
2. \_\_\_\_\_
3. \_\_\_\_\_
4. \_\_\_\_\_
5. \_\_\_\_\_

*(Please list additional structures on a separate page)*

**NOTARY FOR STRUCTURE OWNER**

ACKNOWLEDGED BY:

Structure Owner *[Signature]* Name Gary Fillmore  
Date 12-15-22 Title well & pipeline owner

STATE OF Colorado )  
 ) ss.  
COUNTY OF Pueblo )

The foregoing was acknowledged before me this 15 day of December, 2022, by  
Gary Fillmore as Owner of Well.

*[Signature]* My Commission Expires: 10/10/2026  
Notary Public

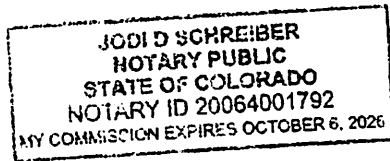

## CERTIFICATION

The Applicant, Fremont Paving & Redi-Mix (print applicant/company name),  
by John Paul Ary (print representative's name), as President (print  
representative's title), does hereby certify that Gary Fillmore (structure owner) shall  
be compensated for any damage from the proposed mining operation to the above listed structure(s)  
located on or within 200 feet of the proposed affected area described within Exhibit A, of the Reclamation  
Permit Application for Two Rivers Pit (operation name),  
File Number M-M1998-038 .

***This form has been approved by the Colorado Mined Land Reclamation Board pursuant to its authority under the Colorado Land Reclamation Act for the Extraction of Construction Materials and the Colorado Mined Land Reclamation Act for Hard Rock, Metal, and Designated Mining Operations. Any alteration or modification to this form shall result in voiding this form.***

**NOTARY FOR PERMIT APPLICANT**

ACKNOWLEDGED BY:

Applicant [Signature] Representative Name John P. Arny  
Date 12/27/2022 Title President

STATE OF Colorado )  
 ) ss.  
COUNTY OF Fremont )

The foregoing was acknowledged before me this 27 day of December, 2023, by John P. Ang as President of Fremont Paving & Redmix, Inc.

My Commission Expires: 10/16/21

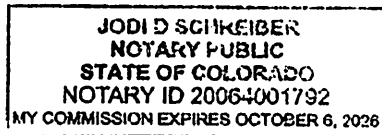

An example Structure Agreement which meets the requirements of the Statutes is shown below.  
\*\*\*\*\*

### **Structure Agreement**

This letter has been provided to you as the owner of a structure on or within two hundred (200) feet of a proposed mine site. The State of Colorado, Division of Reclamation, Mining and Safety ("Division") requires that where a mining operation will adversely affect the stability of any significant, valuable and permanent man-made structure located within two hundred (200) feet of the affected land, the Applicant shall either:

- a) Provide a notarized agreement between the Applicant and the Person(s) having an interest in the structure, that the Applicant is to provide compensation for any damage to the structure; or
- b) Where such an agreement cannot be reached, the Applicant shall provide an appropriate engineering evaluation that demonstrates that such structure shall not be damaged by activities occurring at the mining operation; or
- c) Where such structure is a utility, the Applicant may supply a notarized letter, on utility letterhead, from the owner(s) of the utility that the mining and reclamation activities, as proposed, will have "no negative effect" on their utility. (*Construction Materials Rule 6.3.12 and Rule 6.4.19 & Hard Rock/Metal Mining Rule 6.3.12 and Rule 6.4.20*)

*The Colorado Mined Land Reclamation Board ("Board") has determined that this form, if properly executed, represents an agreement that complies with Construction Materials Rule 6.3.12(a), Rule 6.4.19(a), and C.R.S. § 34-32.5-115(4)(e) and with Hard Rock/Metal Mining Rule 6.3.12(a), Rule 6.4.20(a), and C.R.S. § 34-32-115(4)(d). This form is for the sole purpose of ensuring compliance with the Rules and Regulations and shall not make the Board or Division a necessary party to any private civil lawsuit to enforce the terms of the agreement or create any enforcement obligations in the Board or the Division.*

**The following structures are located on or within 200 feet of the proposed affected area:**

1. **Water Well and Water Line**  
\_\_\_\_\_
2. \_\_\_\_\_
3. \_\_\_\_\_
4. \_\_\_\_\_
5. \_\_\_\_\_

*(Please list additional structures on a separate page)*

**NOTARY FOR STRUCTURE OWNER**

ACKNOWLEDGED BY:

Structure Owner [Signature] Name Kent Riten

Date 1/25/23 Title Manager

STATE OF Colorado )  
 ) ss.  
COUNTY OF Pueblo )

The foregoing was acknowledged before me this 25 day of January, 2023 by  
Kent Riten as Structure Owner of Fence

[Signature] My Commission Expires: 10/10/2026  
Notary Public

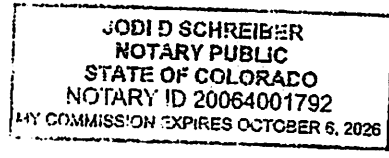



**CERTIFICATION**

The Applicant, Fremont Paving and Redi Mix, Inc. (print applicant/company name),  
by John P. Ary (print representative's name), as President (print  
representative's title), does hereby certify that Kent Ricken (structure owner) shall  
be compensated for any damage from the proposed mining operation to the above listed structure(s)  
located on or within 200 feet of the proposed affected area described within Exhibit A. of the Reclamation  
Permit Application for Two Rivers Gravel Pit (operation name),  
File Number M-1998-038.

*This form has been approved by the Colorado Mined Land Reclamation Board pursuant to its  
authority under the Colorado Land Reclamation Act for the Extraction of Construction Materials and  
the Colorado Mined Land Reclamation Act for Hard Rock, Metal, and Designated Mining Operations.  
Any alteration or modification to this form shall result in voiding this form.*

**NOTARY FOR PERMIT APPLICANT**

ACKNOWLEDGED BY:

Applicant [Signature] Representative Name John P. Ary

Date 2/2/23 Title President

STATE OF Colorado )  
 ) ss.  
COUNTY OF Pueblo )

The foregoing was acknowledged before me this 2<sup>nd</sup> day of February, 2023, by  
John P. Ary as President of Fremont Paving & Redi Mix Inc.

[Signature] My Commission Expires: 10/6/2026  
Notary Public

JODI D SCHREIBER  
NOTARY PUBLIC  
STATE OF COLORADO  
NOTARY ID 20064001792  
MY COMMISSION EXPIRES OCTOBER 6, 2026

An example Structure Agreement which meets the requirements of the Statutes is shown below.  
\*\*\*\*\*

### **Structure Agreement**

This letter has been provided to you as the owner of a structure on or within two hundred (200) feet of a proposed mine site. The State of Colorado, Division of Reclamation, Mining and Safety ("Division") requires that where a mining operation will adversely affect the stability of any significant, valuable and permanent man-made structure located within two hundred (200) feet of the affected land, the Applicant shall either:

- a) Provide a notarized agreement between the Applicant and the Person(s) having an interest in the structure, that the Applicant is to provide compensation for any damage to the structure; or
- b) Where such an agreement cannot be reached, the Applicant shall provide an appropriate engineering evaluation that demonstrates that such structure shall not be damaged by activities occurring at the mining operation; or
- c) Where such structure is a utility, the Applicant may supply a notarized letter, on utility letterhead, from the owner(s) of the utility that the mining and reclamation activities, as proposed, will have "no negative effect" on their utility. ( *Construction Materials Rule 6.3.12 and Rule 6.4.19 & Hard Rock/Metal Mining Rule 6.3.12 and Rule 6.4.20*)

*The Colorado Mined Land Reclamation Board ("Board") has determined that this form, if properly executed, represents an agreement that complies with Construction Materials Rule 6.3.12(a), Rule 6.4.19(a), and C.R.S. § 34-32.5-115(4)(e) and with Hard Rock/Metal Mining Rule 6.3.12(a), Rule 6.4.20(a), and C.R.S. § 34-32-115(4)(d). This form is for the sole purpose of ensuring compliance with the Rules and Regulations and shall not make the Board or Division a necessary party to any private civil lawsuit to enforce the terms of the agreement or create any enforcement obligations in the Board or the Division.*

**The following structures are located on or within 200 feet of the proposed affected area:**

1. **Fence** \_\_\_\_\_
2. \_\_\_\_\_
3. \_\_\_\_\_
4. \_\_\_\_\_
5. \_\_\_\_\_

*(Please list additional structures on a separate page)*

A PARCEL OF LAND LOCATED WITHIN A PORTION OF THE S 1/2 OF SECTION 8, THE EAST 1/2 OF THE NE 1/4 OF SECTION 18 AND A PORTION OF SECTION 17 ALL IN TOWNSHIP 21 SOUTH, RANGE 61 WEST OF THE SIXTH PRINCIPAL MERIDIAN. PUEBLO COUNTY, COLORADO.

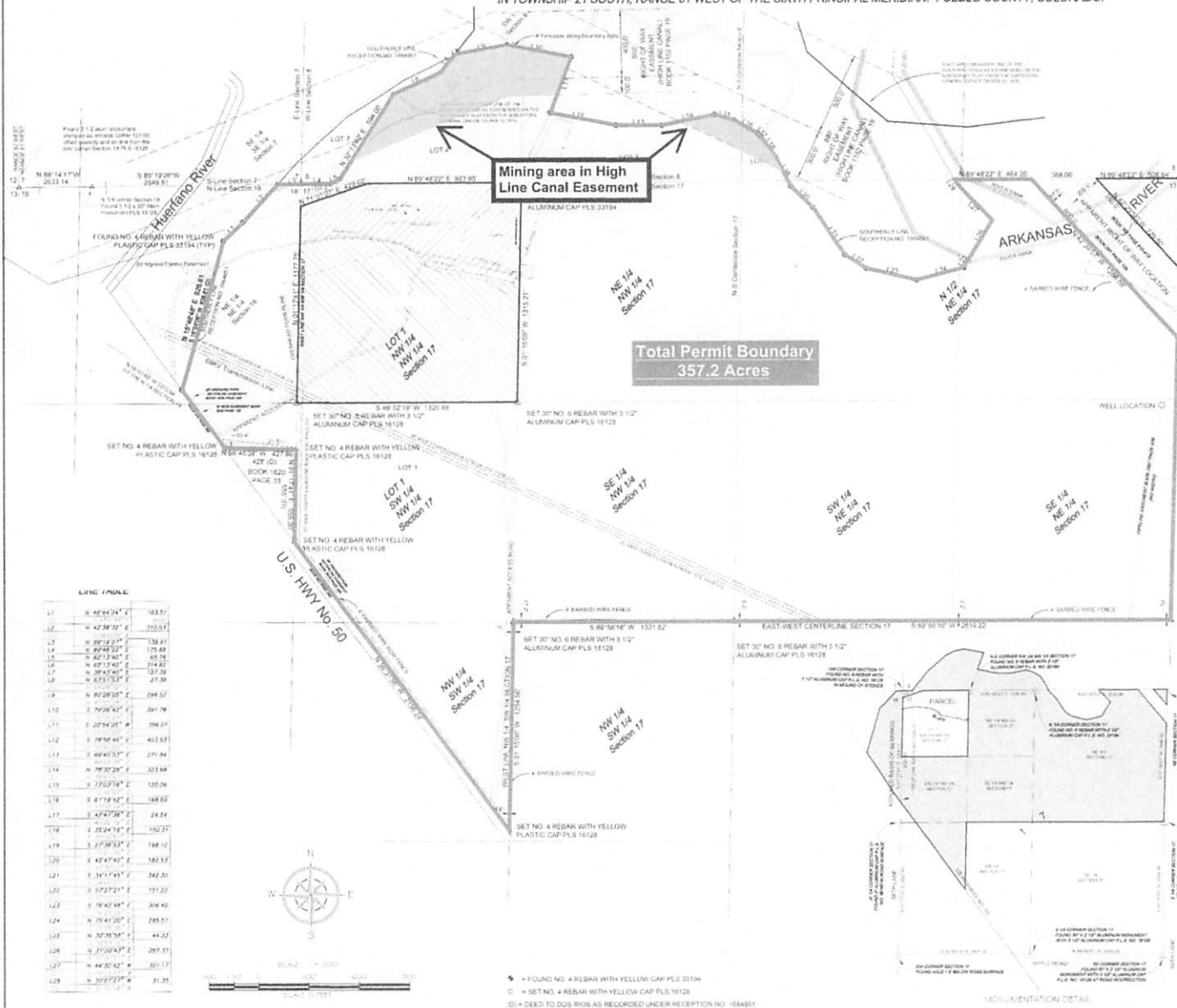

**Fw: Structure Agreement for Two Rivers**

Jodi Schreiber <jodi@arycorp.com>

Wed 12/6/2023 6:30 AM

To: donny7@q.com <donny7@q.com>; John Paul Ary <jp@arycorp.com>

📎 2 attachments (530 KB)

Dos Rios Ranch Structure Agreement.pdf; Dos Rios Ranch.pdf;

Good morning, Donny.

I just wanted to check in one last time on this agreement. If I don't hear from you by this Friday the 8<sup>th</sup> of December, I will go ahead and have our engineer run a structural analysis for the fence and we will bypass the structure agreement.

Let me know if you have any questions.

Thanks!



Jodi Schreiber

839 Mackenzie Ave., Canon City, CO 81212

Office (719) 275-3264 | Mobile (719) 529-0916

[jodi@arycorp.com](mailto:jodi@arycorp.com)

**"Success is not final, failure is not fatal; it is the courage to continue that counts. "**

**-Winston Churchill**

**From:** Jodi Schreiber <jodi@arycorp.com>

**Sent:** Friday, November 10, 2023 3:42 PM

**To:** donny7@q.com <donny7@q.com>

**Cc:** Jodi Schreiber <jodi@arycorp.com>; John Paul Ary <jp@arycorp.com>

**Subject:** Fw: Structure Agreement for Two Rivers

Donny,

Here is that email again with the structure agreement for you to sign.

Please let me know if you need anything else.

Thanks,



Jodi Schreiber

839 Mackenzie Ave., Canon City, CO 81212

Office (719) 275-3264 | Mobile (719) 529-0916

[jodi@arycorp.com](mailto:jodi@arycorp.com)

This email has been scanned for spam and viruses by Proofpoint Essentials. Click [here](#) to report this email as spam.

**Fwd: Structure Agreement for Two Rivers**

John Paul Ary <jp@arycorp.com>

Fri 11/10/2023 8:21 AM

To: Jodi Schreiber <jodi@arycorp.com>

It looks like he didn't copy you

 Ary Corporation Logo

**John P. Ary**

839 Mackenzie Ave.  
Canon City, CO  
81212  
Mobile 719.429.1234  
jp@arycorp.com

Begin forwarded message:

**From:** donny7@q.com

**Date:** November 9, 2023 at 6:40:28 PM PST

**Cc:** John Paul Ary <jp@arycorp.com>

**Subject: Re: Structure Agreement for Two Rivers**

WARNING: The sender of this email could not be validated and may not match the person in the "From" field.

CAUTION: This email originated from outside of the organization. Do not click links or open attachments unless you recognize the sender and know the content is safe.

Hello Jodi,

I do not know neither one of those people. Sorry. There is no attachment to this email. Please resend.

I will forward the e mail and attachments when i receive it and send to my cousins to sign as well.

Thank you,  
Donny Talton

On Wed, 1 Nov, 2023 at 10:58 AM, Jodi Schreiber <jodi@arycorp.com> wrote:

To: donny7@q.com

Cc: jp@arycorp.com

Donny,

Just checking in on this. I haven't heard from you yet, so I wanted to be sure you received this email.

## Fence on 21S 61W 16

Teschner - DNR, Benjamin <benjamin.teschner@state.co.us>

Thu 10/12/2023 10:07 AM

To: Jodi Schreiber <jodi@arycorp.com>; Mariah Pillmore - DNR <mariah.pillmore@state.co.us>

WARNING: The sender of this email could not be validated and may not match the person in the "From" field.

**CAUTION:** This email originated from outside of the organization. Do not click links or open attachments unless you recognize the sender and know the content is safe.

Mariah,

I just got an email from Jodi Schrieber with AryCorp (aka Fremont Paving) about a permit amendment they are doing on a parcel in Pueblo County that neighbors ours. As part of the permit amendment process they need to send a notice to all property owners with man-made structures within 200 feet of the boundary -- That includes a fence that's on our property at the location circled below in yellow (NWSW Section 16 21S 61W)

Who is the owner of this fence? Is it us? Lessee?

To whom can we direct Jodi to send the notice?

Thanks,

Ben



Benjamin Teschner  
Solid Minerals Manager  
Resource Extraction  
(he/his/him)

CAUTION: This email originated outside of Lumen Technologies. Do not click links or open attachments unless you recognize the sender and know the content is safe.

Good afternoon, Anthony!

Just trying to get in touch with any local representative for Centurylink/Lumen.

Thanks!



Jodi Schreiber

839 Mackenzie Ave., Canon City CO 81212  
Office (719) 275-3264 | Mobile (719) 529-0916  
[jodi@arycorp.com](mailto:jodi@arycorp.com)

"Success is not final, failure is not fatal; it is the courage to continue that counts."  
-Winston Churchill

**From:** Jodi Schreiber <[jodi@arycorp.com](mailto:jodi@arycorp.com)>  
**Sent:** Monday, September 25, 2023 4:14 PM  
**To:** Hasenack, Anthony <[Anthony.Hasenack@lumen.com](mailto:Anthony.Hasenack@lumen.com)>  
**Subject:** Fremont Paving and Redi Mix Gravel Site East of Pueblo

Anthony,

I was checking to see if you still worked for CenturyLink. I am working on another gravel site east of Pueblo and CenturyLink I believe has a line on the other side of Highway 50 that is within the 200' distance from the gravel pit boundary. I need to track down the owner of that line and work with them to get a structure agreement in place. Are you the person that can help me with this?

Thanks!



Jodi Schreiber

839 Mackenzie Ave., Canon City CO 81212  
Office (719) 275-3264 | Mobile (719) 529-0916  
[jodi@arycorp.com](mailto:jodi@arycorp.com)

"Success is not final, failure is not fatal; it is the courage to continue that counts."  
-Winston Churchill

This communication is the property of Lumen Technologies and may contain confidential or privileged information. Unauthorized use of this communication is strictly prohibited and may be unlawful. If you have received this communication in error, please immediately notify the sender by reply e-mail and destroy all copies of the communication and any attachments.

This email has been scanned for spam and viruses by Proofpoint Essentials. Click [here](#) to report this email as spam.



Re: Fremont Paving and Redi Mix Gravel Site East of Pueblo

Jodi Schreiber <jodi@arycorp.com>

Wed 11/1/2023 10:55 AM

To: Hasenack, Anthony <Anthony.Hasenack@lumen.com>

Just checking back in on this. Can you help me with a structure agreement?



Jodi Schreiber

839 Mackenzie Ave., Canon City CO 81212

Office: (719) 275-3264 | Mobile: (719) 529-0916

[jodi@arycorp.com](mailto:jodi@arycorp.com)

"Success is not final, failure is not fatal; it is the courage to continue that counts."

-Winston Churchill

From: Jodi Schreiber <jodi@arycorp.com>

Sent: Monday, October 9, 2023 4:09 PM

To: Hasenack, Anthony <Anthony.Hasenack@lumen.com>

Subject: Re: Fremont Paving and Redi Mix Gravel Site East of Pueblo

Great!

I think that there is a fiber line that is across highway 50 at our permit site. (I've highlighted the approximate area in purple along Jose Gonzalez's property on the southern border of the site. Can you confirm this? It is along highway 50 east of Pueblo and in between 57<sup>th</sup> and 58<sup>th</sup> Lanes.

**NOTARY FOR STRUCTURE OWNER**

ACKNOWLEDGED BY:

Structure Owner [Signature] Name Gregory George  
Date 11/2/23 Title Deputy Director of AES

STATE OF Colorado )  
 ) ss.  
COUNTY OF Pueblo )

The foregoing was acknowledged before me this 2 day of November, 2023, by  
Gregory George as Deputy Director of Pueblo County.

[Signature]  
Notary Public

My Commission Expires: 10-02-2026

DOMINGA SALAZAR JIMENEZ-GARCIA Notary Public State of Colorado Notary ID # 20184038881 My Commission Expires 10-02-2026
---

An example Structure Agreement which meets the requirements of the Statutes is shown below.  
\*\*\*\*\*

### **Structure Agreement**

This letter has been provided to you as the owner of a structure on or within two hundred (200) feet of a proposed mine site. The State of Colorado, Division of Reclamation, Mining and Safety ("Division") requires that where a mining operation will adversely affect the stability of any significant, valuable and permanent man-made structure located within two hundred (200) feet of the affected land, the Applicant shall either:

- a) Provide a notarized agreement between the Applicant and the Person(s) having an interest in the structure, that the Applicant is to provide compensation for any damage to the structure; or
- b) Where such an agreement cannot be reached, the Applicant shall provide an appropriate engineering evaluation that demonstrates that such structure shall not be damaged by activities occurring at the mining operation; or
- c) Where such structure is a utility, the Applicant may supply a notarized letter, on utility letterhead, from the owner(s) of the utility that the mining and reclamation activities, as proposed, will have "no negative effect" on their utility. (*Construction Materials Rule 6.3.12 and Rule 6.4.19 & Hard Rock/Metal Mining Rule 6.3.12 and Rule 6.4.20*)

*The Colorado Mined Land Reclamation Board ("Board") has determined that this form, if properly executed, represents an agreement that complies with Construction Materials Rule 6.3.12(a), Rule 6.4.19(a), and C.R.S. § 34-32.5-115(4)(e) and with Hard Rock/Metal Mining Rule 6.3.12(a), Rule 6.4.20(a), and C.R.S. § 34-32-115(4)(d). This form is for the sole purpose of ensuring compliance with the Rules and Regulations and shall not make the Board or Division a necessary party to any private civil lawsuit to enforce the terms of the agreement or create any enforcement obligations in the Board or the Division.*

**The following structures are located on or within 200 feet of the proposed affected area:**

1. County Roads Lane 57th and 58th
2. \_\_\_\_\_
3. \_\_\_\_\_
4. \_\_\_\_\_
5. \_\_\_\_\_

*(Please list additional structures on a separate page)*

**NOTARY FOR STRUCTURE OWNER**

ACKNOWLEDGED BY:

Structure Owner Highline Canal Co. Name x Dennis W. Caldwell pres. HLC

Date 10/13/2023 Title Dennis W Caldwell, President

STATE OF COLORADO )  
 ) ss.  
COUNTY OF OTERO )

Ellen L. Murphrey  
NOTARY PUBLIC  
STATE OF COLORADO  
NOTARY ID# 20114062999  
MY COMMISSION EXPIRES 09/30/2027

The foregoing was acknowledged before me this 13 day of October, 2023, by  
Dennis W Caldwell as owner/president of Highline Canal Co.

Ellen L. Murphrey My Commission Expires: 9/30/2027  
Notary Public

An example Structure Agreement which meets the requirements of the Statutes is shown below.

\*\*\*\*\*

## Structure Agreement

This letter has been provided to you as the owner of a structure on or within two hundred (200) feet of a proposed mine site. The State of Colorado, Division of Reclamation, Mining and Safety ("Division") requires that where a mining operation will adversely affect the stability of any significant, valuable and permanent man-made structure located within two hundred (200) feet of the affected land, the Applicant shall either:

- a) Provide a notarized agreement between the Applicant and the Person(s) having an interest in the structure, that the Applicant is to provide compensation for any damage to the structure; or
- b) Where such an agreement cannot be reached, the Applicant shall provide an appropriate engineering evaluation that demonstrates that such structure shall not be damaged by activities occurring at the mining operation; or
- c) Where such structure is a utility, the Applicant may supply a notarized letter, on utility letterhead, from the owner(s) of the utility that the mining and reclamation activities, as proposed, will have "no negative effect" on their utility. (*Construction Materials Rule 6.3.12 and Rule 6.4.19 & Hard Rock/Metal Mining Rule 6.3.12 and Rule 6.4.20*)

*The Colorado Mined Land Reclamation Board ("Board") has determined that this form, if properly executed, represents an agreement that complies with Construction Materials Rule 6.3.12(a), Rule 6.4.19(a), and C.R.S. § 34-32.5-115(4)(e) and with Hard Rock/Metal Mining Rule 6.3.12(a), Rule 6.4.20(a), and C.R.S. § 34-32-115(4)(d). This form is for the sole purpose of ensuring compliance with the Rules and Regulations and shall not make the Board or Division a necessary party to any private civil lawsuit to enforce the terms of the agreement or create any enforcement obligations in the Board or the Division.*

**The following structures are located on or within 200 feet of the proposed affected area:**

1. Fence
2. All Other Structures Within 200' of Permit Boundary
3. \_\_\_\_\_
4. \_\_\_\_\_
5. \_\_\_\_\_

*(Please list additional structures on a separate page)*

An example Structure Agreement which meets the requirements of the Statutes is shown below.

\*\*\*\*\*

### **Structure Agreement**

This letter has been provided to you as the owner of a structure on or within two hundred (200) feet of a proposed mine site. The State of Colorado, Division of Reclamation, Mining and Safety ("Division") requires that where a mining operation will adversely affect the stability of any significant, valuable and permanent man-made structure located within two hundred (200) feet of the affected land, the Applicant shall either:

- a) Provide a notarized agreement between the Applicant and the Person(s) having an interest in the structure, that the Applicant is to provide compensation for any damage to the structure: or
- b) Where such an agreement cannot be reached, the Applicant shall provide an appropriate engineering evaluation that demonstrates that such structure shall not be damaged by activities occurring at the mining operation: or
- c) Where such structure is a utility, the Applicant may supply a notarized letter, on utility letterhead, from the owner(s) of the utility that the mining and reclamation activities, as proposed, will have "no negative effect" on their utility. (*Construction Materials Rule 6.3.12 and Rule 6.4.19 & Hard Rock/Metal Mining Rule 6.3.12 and Rule 6.4.20*)

*The Colorado Mined Land Reclamation Board ("Board") has determined that this form, if properly executed, represents an agreement that complies with Construction Materials Rule 6.3.12(a), Rule 6.4.19(a), and C.R.S. § 34-32.5-115(4)(e) and with Hard Rock/Metal Mining Rule 6.3.12(a), Rule 6.4.20(a), and C.R.S. § 34-32-115(4)(d). This form is for the sole purpose of ensuring compliance with the Rules and Regulations and shall not make the Board or Division a necessary party to any private civil lawsuit to enforce the terms of the agreement or create any enforcement obligations in the Board or the Division.*

**The following structures are located on or within 200 feet of the proposed affected area:**

**Fence, Home Outbuildings and All other Structures On Property**

1. \_\_\_\_\_
2. \_\_\_\_\_
3. \_\_\_\_\_
4. \_\_\_\_\_
5. \_\_\_\_\_

*(Please list additional structures on a separate page)*

ACKNOWLEDGED BY:

**JODIE GURENBER**  
**NOTARY PUBLIC**  
**STATE OF COLORADO**  
**NOTARY ID 2006-001792**  
**MY COMMISSION EXPIRES OCTOBER 6, 2020**

**CERTIFICATION**

The Applicant, Fremont Paving and Redi Mix, Inc. (print applicant/company name),  
by John P. Ary (print representative's name), as President (print  
representative's title), does hereby certify that Anthony Gonzalez (structure owner) shall  
be compensated for any damage from the proposed mining operation to the above listed structure(s)  
located on or within 200 feet of the proposed affected area described within Exhibit A, of the Reclamation  
Permit Application for Two Rivers Pit (operation name).  
File Number M-1998-038.

*This form has been approved by the Colorado Mined Land Reclamation Board pursuant to its  
authority under the Colorado Land Reclamation Act for the Extraction of Construction Materials and  
the Colorado Mined Land Reclamation Act for Hard Rock, Metal, and Designated Mining Operations.  
Any alteration or modification to this form shall result in voiding this form.*

**NOTARY FOR PERMIT APPLICANT**

ACKNOWLEDGED BY:

Applicant [Signature] Representative Name John P. Ary  
Date 12/20/23 Title President

STATE OF Colorado )  
 ) ss.  
COUNTY OF Pueblo )

The foregoing was acknowledged before me this 20 day of December, 2023, by  
John P. Ary as President of Fremont Paving and Redi Mix, Inc.

[Signature] My Commission Expires: 10/6/26  
Notary Public

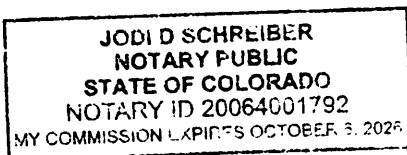



**NOTARY FOR STRUCTURE OWNER**

ACKNOWLEDGED BY:

Structure Owner Linda Scholtz Name Linda Scholtz

Date 10/20/23 Title \_\_\_\_\_

STATE OF Colorado )

) ss.

COUNTY OF San Pueblo )

The foregoing was acknowledged before me this 20<sup>th</sup> day of October, 2023, by  
Linda Scholtz as Structure Owner of Fence.

Jodi D Schreiber  
Notary Public

My Commission Expires: 10/6/2026

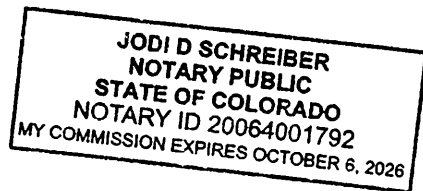

**CERTIFICATION**

The Applicant, Fremont Paving and Redi Mix, Inc. (print applicant/company name),  
by John P. Ary (print representative's name), as President (print  
representative's title), does hereby certify that Linda Scholtz (structure owner) shall  
be compensated for any damage from the proposed mining operation to the above listed structure(s)  
located on or within 200 feet of the proposed affected area described within Exhibit A, of the Reclamation  
Permit Application for Two Rivers Pit (operation name),  
File Number M-1998-038.

*This form has been approved by the Colorado Mined Land Reclamation Board pursuant to its  
authority under the Colorado Land Reclamation Act for the Extraction of Construction Materials and  
the Colorado Mined Land Reclamation Act for Hard Rock, Metal, and Designated Mining Operations.  
Any alteration or modification to this form shall result in voiding this form.*

**NOTARY FOR PERMIT APPLICANT**

ACKNOWLEDGED BY:

Applicant [Signature] Representative Name John P. Ary  
Date 10/25/2023 Title President

STATE OF Colorado )  
 ) ss.  
COUNTY OF Pueblo )

The foregoing was acknowledged before me this 25<sup>th</sup> day of October, 2023, by  
John P. Ary as President of Fremont Paving & Redi Mix Inc.

[Signature] My Commission Expires: 10/6/26  
Notary Public

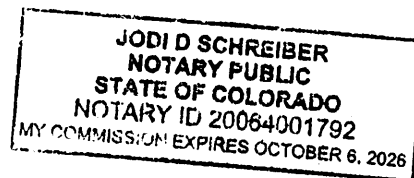

An example Structure Agreement which meets the requirements of the Statutes is shown below.

\*\*\*\*\*

### **Structure Agreement**

This letter has been provided to you as the owner of a structure on or within two hundred (200) feet of a proposed mine site. The State of Colorado, Division of Reclamation, Mining and Safety ("Division") requires that where a mining operation will adversely affect the stability of any significant, valuable and permanent man-made structure located within two hundred (200) feet of the affected land, the Applicant shall either:

- a) Provide a notarized agreement between the Applicant and the Person(s) having an interest in the structure, that the Applicant is to provide compensation for any damage to the structure; or
- b) Where such an agreement cannot be reached, the Applicant shall provide an appropriate engineering evaluation that demonstrates that such structure shall not be damaged by activities occurring at the mining operation; or
- c) Where such structure is a utility, the Applicant may supply a notarized letter, on utility letterhead, from the owner(s) of the utility that the mining and reclamation activities, as proposed, will have "no negative effect" on their utility. (*Construction Materials Rule 6.3.12 and Rule 6.4.19 & Hard Rock/Metal Mining Rule 6.3.12 and Rule 6.4.20*)

*The Colorado Mined Land Reclamation Board ("Board") has determined that this form, if properly executed, represents an agreement that complies with Construction Materials Rule 6.3.12(a), Rule 6.4.19(a), and C.R.S. § 34-32.5-115(4)(e) and with Hard Rock/Metal Mining Rule 6.3.12(a), Rule 6.4.20(a), and C.R.S. § 34-32-115(4)(d). This form is for the sole purpose of ensuring compliance with the Rules and Regulations and shall not make the Board or Division a necessary party to any private civil lawsuit to enforce the terms of the agreement or create any enforcement obligations in the Board or the Division.*

**The following structures are located on or within 200 feet of the proposed affected area:**

**Fence**

1. \_\_\_\_\_
2. \_\_\_\_\_
3. \_\_\_\_\_
4. \_\_\_\_\_
5. \_\_\_\_\_

*(Please list additional structures on a separate page)*

From Please print and press hard.

Date **9/13/23** Sender's FedEx Account Number **2016-9552-9**

Sender's Name **JODI SCHREIBER** Phone **(719) 529-0916**

Company **PFM CONSULTING LLC**

Address **1774 N COUGAR DR**

Dept./Floor/Suite/Room

City **PUEBLO** State **CO** ZIP **81007-1229**

Your Internal Billing Reference

First 24 characters will appear on invoice.

OPTIONAL

To Recipient's Name **Anthony & Jessica Gonzalez**

Company

Address **57987 E US Highway 50**

We cannot deliver to P.O. boxes or P.O. ZIP codes.

Dept./Floor/Suite/Room

Address

Use this line for the HOLD location address or for continuation of your shipping address.

City **Boone** State **CO** ZIP **81025**

0140443567

4 Express Package Service \*To most locations.

Packages up to 150 lbs.  
For packages over 150 lbs., use the  
FedEx Express Freight US Airbill.

Next Business Day

- ☐ FedEx First Overnight  
Earliest next business morning delivery to select locations. Friday shipments will be delivered on Monday unless Saturday Delivery is selected.
- ☐ FedEx Priority Overnight  
Next business morning.\* Friday shipments will be delivered on Monday unless Saturday Delivery is selected.
- ☐ FedEx Standard Overnight  
Next business afternoon.\* Saturday Delivery NOT available.

2 or 3 Business Days

- ☐ FedEx 2Day A.M.  
Second business morning.\* Saturday Delivery NOT available.
- ☐ FedEx 2Day  
Second business afternoon.\* Thursday shipments will be delivered on Monday unless Saturday Delivery is selected.
- ☐ FedEx Express Saver  
Third business day.\* Saturday Delivery NOT available.

5 Packaging \*Declared value limit \$500.

- ☐ FedEx Envelope\* ☐ FedEx Pak\* ☐ FedEx Box ☐ FedEx Tube ☐ Other

6 Special Handling and Delivery Signature Options Fees may apply. See the FedEx Service Guide.

- ☐ Saturday Delivery  
NOT available for FedEx Standard Overnight, FedEx 2Day A.M., or FedEx Express Saver.
- ☐ No Signature Required  
Package may be left without obtaining a signature for delivery.
- ☐ Direct Signature  
Someone at recipient's address may sign for delivery.
- ☐ Indirect Signature  
If no one is available at recipient's address, someone at a neighboring address may sign for delivery. For residential deliveries only.

Does this shipment contain dangerous goods?

- ☐ No ☐ Yes  
As per associated Shipper's Declaration. ☐ Yes Shipper's Declaration not required.
- ☐ Dry Ice  
Dry ice, 9, UN 1845 x kg
- ☐ Cargo Aircraft Only

7 Payment Bill to:

This airbill can be used only when billing to a FedEx account number. For cash, check, or credit card transactions, please go to a staffed shipping location.

- Sender Acct. No. in Section 1 will be billed. ☐ Recipient ☐ Third Party

FedEx Acct. No.

Total Packages Total Weight Total Declared Value<sup>1</sup>

lbs. \$ .00

<sup>1</sup>Our liability is limited to US\$100 unless you declare a higher value. See back for details. By using this airbill you agree to the service conditions on the back of this airbill and in the current FedEx Service Guide, including terms that limit our liability.

Rev. Date 4/22 • Part #163134 • ©1994-2022 FedEx • PRINTED IN U.S.A.

611



Ship it. Track it. Pay for it. All online.  
Go to [fedex.com](https://www.fedex.com).



Package  
US Airbill

FedEx  
Tracking  
Number

8180 9305 9941

Form  
ID No.

0215

Sender's Copy

From Please print and press hard.

Date 9/13/23

Sender's FedEx  
Account Number

SENDER'S FEDEx ACCOUNT NUMBER 2016-9552-9

Sender's  
Name JODI SCHREIBER

Phone (719) 529-0916

Company PFM CONSULTING LLC

Address 1774 N COUGAR DR

Dept./Floor/Suite/Room

City PUEBLO

State CO

ZIP 81007-1229

Your Internal Billing Reference

First 24 characters will appear on invoice.

OPTIONAL

To  
Recipient's Name Linda Scholtz

Phone ( )

Company

Address 58551 Apple Road

We cannot deliver to P.O. boxes or P.O. ZIP codes.

Dept./Floor/Suite/Room

Address

Use this line for the HOLD location address or for continuation of your shipping address.

City Boone

State CO

ZIP 81025

0140443567



Ship it. Track it. Pay for it. All online.  
Go to [fedex.com](https://fedex.com).

4 Express Package Service \*To most locations.

Packages up to 150 lbs.  
For packages over 150 lbs., use the  
FedEx Express Freight US Airbill.

Next Business Day

☐ FedEx First Overnight  
Earliest next business morning delivery to select  
locations. Friday shipments will be delivered on  
Monday unless Saturday Delivery is selected.

☐ FedEx Priority Overnight  
Next business morning.\* Friday shipments will be  
delivered on Monday unless Saturday Delivery  
is selected.

☒ FedEx Standard Overnight  
Next business afternoon.\*  
Saturday Delivery NOT available.

2 or 3 Business Days

☐ FedEx 2Day A.M.\*  
Second business morning.\*  
Saturday Delivery NOT available.

☐ FedEx 2Day  
Second business afternoon.\* Thursday shipments  
will be delivered on Monday unless Saturday  
Delivery is selected.

☐ FedEx Express Saver  
Third business day.\*  
Saturday Delivery NOT available.

5 Packaging \*Declared value limit \$500.

☒ FedEx Envelope\*

☐ FedEx Pak\*

☐ FedEx  
Box

☐ FedEx  
Tube

☐ Other

6 Special Handling and Delivery Signature Options Fees may apply. See the FedEx Service Guide.

☐ Saturday Delivery

NOT available for FedEx Standard Overnight, FedEx 2Day A.M., or FedEx Express Saver.

☒ No Signature Required

Package may be left without  
obtaining a signature for delivery.

☐ Direct Signature

Someone at recipient's address  
may sign for delivery.

☐ Indirect Signature

If no one is available at recipient's  
address, someone at a neighboring  
address may sign for delivery. For  
residential deliveries only.

Does this shipment contain dangerous goods?

One box must be checked.

☒ No

☐ Yes  
As per associated  
Shipper's Declaration.

☐ Yes  
Shipper's Declaration  
not required.

☐ Dry Ice

Dry ice, 9, UN 1845 \_\_\_\_\_ x \_\_\_\_\_ kg

☐ Cargo Aircraft Only

7 Payment Bill to:

☒ Sender  
Acct. No. in  
Section 1 will  
be billed.

Enter FedEx Acct. No. below

☐ Recipient

☐ Third Party

FedEx Acct. No.

Total Packages

Total Weight

Total Declared Value†

1 lbs. \$ .00

† Our liability is limited to US\$100 unless you declare a higher value. See back for details. By using this airbill  
you agree to the service conditions on the back of this airbill and in the current FedEx Service Guide,  
including terms that limit our liability.

Rev. Date 4/22 • Part #163134 • ©1994-2022 FedEx • PRINTED IN U.S.A.

611



January 13, 2024

Dear Customer,

The following is the proof-of-delivery for tracking number: 818093059963

---

**Delivery Information:**

---

<b>Status:</b>	Delivered	<b>Delivered To:</b>	Residence
<b>Signed for by:</b>	Signature not required	<b>Delivery Location:</b>	
<b>Service type:</b>	FedEx Priority Overnight		
<b>Special Handling:</b>	Deliver Weekday; Residential Delivery		BOONE, CO,
		<b>Delivery date:</b>	Sep 14, 2023 10:42

---

**Shipping Information:**

---

<b>Tracking number:</b>	818093059963	<b>Ship Date:</b>	Sep 13, 2023
		<b>Weight:</b>	
<b>Recipient:</b>		<b>Shipper:</b>	
BOONE, CO, US,		PUEBLO, CO, US,	

Proof-of-delivery details appear below; however, no signature is available for this FedEx Express shipment because a signature was not required.

Thank you for choosing FedEx



Package  
US Airbill

FedEx  
Tracking  
Number

8180 9305 9963

Form  
ID No.

0215

Sender's Copy

From Please print and press hard.

Date 9/13/2023 Sender's FedEx Account Number 2018-9552-9

Sender's Name JODI SCHREIBER Phone (719) 529-0916

Company PFM CONSULTING LLC

Address 1774 N COUGAR DR

Dept./Floor/Suite/Room

City PUEBLO State CO ZIP 81007-1229

Your Internal Billing Reference

First 24 characters will appear on invoice.

OPTIONAL

To Recipient's Name Jose Gonzalez Phone ( )

Company

Address 1800 58th Lane

We cannot deliver to P.O. boxes or P.O. ZIP codes.

Dept./Floor/Suite/Room

Address

Use this line for the HOLD location address or for continuation of your shipping address.

City Boone State CO ZIP 81025

0140443567

4 Express Package Service \*To most locations.

Packages up to 150 lbs.  
For packages over 150 lbs., use the  
FedEx Express Freight US Airbill.

Next Business Day

☐ FedEx First Overnight  
Earliest next business morning delivery to select locations. Friday shipments will be delivered on Monday unless Saturday Delivery is selected.

☐ FedEx Priority Overnight  
Next business morning.\* Friday shipments will be delivered on Monday unless Saturday Delivery is selected.

☒ FedEx Standard Overnight  
Next business afternoon.\* Saturday Delivery NOT available.

2 or 3 Business Days

☐ FedEx 2Day A.M.  
Second business morning.\* Saturday Delivery NOT available.

☐ FedEx 2Day  
Second business afternoon.\* Thursday shipments will be delivered on Monday unless Saturday Delivery is selected.

☐ FedEx Express Saver  
Third business day.\* Saturday Delivery NOT available.

5 Packaging \*Declared value limit \$500.

☒ FedEx Envelope\* ☐ FedEx Pak\* ☐ FedEx Box ☐ FedEx Tube ☐ Other

6 Special Handling and Delivery Signature Options Fees may apply. See the FedEx Service Guide.

☐ Saturday Delivery  
Not available for FedEx Standard Overnight, FedEx 2Day A.M., or FedEx Express Saver.

☒ No Signature Required  
Package may be left without obtaining a signature for delivery.

☐ Direct Signature  
Someone at recipient's address may sign for delivery.

☐ Indirect Signature  
If no one is available at recipient's address, someone at a neighboring address may sign for delivery. For residential deliveries only.

Does this shipment contain dangerous goods?

One box must be checked.

☒ No ☐ Yes As per associated Shipper's Declaration ☐ Yes Shipper's Declaration not required.

Restrictions apply for dangerous goods — see the current FedEx Service Guide.

☐ Dry Ice  
Dry ice, 9, UN 1845 x kg

☐ Cargo Aircraft Only

7 Payment Bill to:

This airbill can be used only when billing to a FedEx account number. For cash, check, or credit card transactions, please go to a staffed shipping location.

Sender Acct. No. in Section 1 will be billed. ☐ Recipient ☐ Third Party

FedEx Acct. No.

Total Packages Total Weight Total Declared Value<sup>1</sup>

1 lbs. \$ .00

<sup>1</sup>Our liability is limited to US\$100 unless you declare a higher value. See back for details. By using this airbill you agree to the service conditions on the back of this airbill and in the current FedEx Service Guide, including terms that limit our liability.

Rev. Date 4/22 • Part #163134 • ©1994-2022 FedEx • PRINTED IN U.S.A.

611



Ship it. Track it. Pay for it. All online.  
Go to fedex.com



January 13, 2024

Dear Customer,

The following is the proof-of-delivery for tracking number: 818093059952

<b>Delivery Information:</b>			
<b>Status:</b>	Delivered	<b>Delivered To:</b>	Residence
<b>Signed for by:</b>	Signature not required	<b>Delivery Location:</b>	
<b>Service type:</b>	FedEx Standard Overnight		
<b>Special Handling:</b>	Deliver Weekday; Residential Delivery		PUEBLO, CO,
		<b>Delivery date:</b>	Sep 14, 2023 11:13
<b>Shipping Information:</b>			
<b>Tracking number:</b>	818093059952	<b>Ship Date:</b>	Sep 13, 2023
		<b>Weight:</b>	
<b>Recipient:</b>		<b>Shipper:</b>	
PUEBLO, CO, US,		PUEBLO, CO, US,	

Proof-of-delivery details appear below; however, no signature is available for this FedEx Express shipment because a signature was not required.

Thank you for choosing FedEx



From Please print and press hard.

Date **9/13/23** Sender's FedEx Account Number **2018-9552-9**

Sender's Name **JODI SCHREIBER** Phone ( **719** ) **529-0916**

Company **PFM CONSULTING LLC**

Address **1774 N COUGAR DR** Dept./Floor/Suite/Room

City **PUEBLO** State **CO** ZIP **81007-1229**

**Your Internal Billing Reference**

First 24 characters will appear on invoice.

OPTIONAL

To Recipient's Name **Filadelfio Rael, Jr.** Phone ( )

Company

Address **547 Bandura Parkway** Hold Weekday FedEx location address REQUIRED. NOT available for FedEx First Overnight. Dept./Floor/Suite/Room

Address **Pueblo** Hold Saturday FedEx location address REQUIRED. Available ONLY for FedEx Priority Overnight and FedEx 2Day to select locations.

City **Pueblo** State **CO** ZIP **81005**

0140443567



Ship it. Track it. Pay for it. All online.  
Go to [fedex.com](https://fedex.com).

Form ID No. **0215**

Sender's Copy

**4 Express Package Service** \*To most locations.

Packages up to 150 lbs.  
For packages over 150 lbs., use the  
FedEx Express Freight US Airbill.

**Next Business Day**

- ☐ FedEx First Overnight  
Earliest next business morning delivery to select locations. Friday shipments will be delivered on Monday unless Saturday Delivery is selected.
- ☐ FedEx Priority Overnight  
Next business morning.\* Friday shipments will be delivered on Monday unless Saturday Delivery is selected.
- ☒ FedEx Standard Overnight  
Next business afternoon.\* Saturday Delivery NOT available.

**2 or 3 Business Days**

- ☐ FedEx 2Day A.M.  
Second business morning.\* Saturday Delivery NOT available.
- ☐ FedEx 2Day  
Second business afternoon.\* Thursday shipments will be delivered on Monday unless Saturday Delivery is selected.
- ☐ FedEx Express Saver  
Third business day.\* Saturday Delivery NOT available.

**5 Packaging** \*Declared value limit \$500.

- ☒ FedEx Envelope\* ☐ FedEx Pak\* ☐ FedEx Box ☐ FedEx Tube ☐ Other

**6 Special Handling and Delivery Signature Options** Fees may apply. See the FedEx Service Guide.

- ☐ Saturday Delivery  
NOT available for: FedEx Standard Overnight, FedEx 2Day A.M., or FedEx Express Saver.
- ☒ No Signature Required  
Package may be left without obtaining a signature for delivery.
- ☐ Direct Signature  
Someone at recipient's address may sign for delivery.
- ☐ Indirect Signature  
If no one is available at recipient's address, someone at a neighboring address may sign for delivery. For residential deliveries only.

**Does this shipment contain dangerous goods?**

- One box must be checked.
- ☒ No ☐ Yes As per associated Shipper's Declaration. ☐ Yes Shipper's Declaration not required.
- ☐ Dry Ice  
Dry ice, 9 UN 1845 x kg
- ☐ Cargo Aircraft Only
- Restrictions apply for dangerous goods — see the current FedEx Service Guide.

**7 Payment Bill to:**

- Enter FedEx Acct. No. below
- ☒ Sender Acct. No. in Section 1 will be billed. ☐ Recipient ☐ Third Party

FedEx Acct. No.

Total Packages **1** Total Weight lbs. Total Declared Value! \$ .00

\*Our liability is limited to US\$100 unless you declare a higher value. See back for details. By using this airbill you agree to the service conditions on the back of this airbill and in the current FedEx Service Guide, including terms that limit our liability.

Rev. Date 4/22 • Part #163134 • ©1994-2022 FedEx • PRINTED IN U.S.A.

611



January 13, 2024

Dear Customer,

The following is the proof-of-delivery for tracking number: 818093059908

---

**Delivery Information:**

<b>Status:</b>	Delivered	<b>Delivered To:</b>	Residence
<b>Signed for by:</b>	Signature not required	<b>Delivery Location:</b>	
<b>Service type:</b>	FedEx Standard Overnight		
<b>Special Handling:</b>	Deliver Weekday; Residential Delivery		PUEBLO, CO,
		<b>Delivery date:</b>	Sep 14, 2023 11:30

---

**Shipping Information:**

<b>Tracking number:</b>	818093059908	<b>Ship Date:</b>	Sep 13, 2023
		<b>Weight:</b>	
<b>Recipient:</b>		<b>Shipper:</b>	
PUEBLO, CO, US,		PUEBLO, CO, US,	

Proof-of-delivery details appear below; however, no signature is available for this FedEx Express shipment because a signature was not required.

Thank you for choosing FedEx



Package  
US Airbill

FedEx  
Tracking  
Number

8180 9305 9908

Form  
ID No.

0215

Sender's Copy

From Please print and press hard.

Date 9/13/23

Sender's FedEx  
Account Number

SENDER'S FEDEX ACCOUNT NUMBER 2018-9552-9

Sender's  
Name JODI SCHREIBER

Phone (719) 529-0916

Company PFM CONSULTING LLC

Address 1774 N COUGAR DR

Dept./Floor/Suite/Room

City PUEBLO

State CO

ZIP 81007-1229

Your Internal Billing Reference

First 24 characters will appear on invoice.

OPTIONAL

To  
Recipient's  
Name

Michael Romero

Phone ( )

Company

Address 1923 South Road

We cannot deliver to P.O. boxes or P.O. ZIP codes.

Dept./Floor/Suite/Room

Address  
Use this line for the HOLD location address or for continuation of your shipping address.

City Pueblo

State Co

ZIP 81006

0140443567

Hold Weekday  
FedEx location address  
REQUIRED. NOT available for  
FedEx First Overnight.

Hold Saturday  
FedEx location address  
REQUIRED. Available ONLY for  
FedEx Priority Overnight and  
FedEx 2Day to select locations.

4 Express Package Service

\* To most locations.

Packages up to 150 lbs.

For packages over 150 lbs., use the  
FedEx Express Freight US Airbill.

Next Business Day

☐ FedEx First Overnight  
Earliest next business morning delivery to select  
locations. Friday shipments will be delivered on  
Monday unless Saturday Delivery is selected.

☐ FedEx Priority Overnight  
Next business morning.\* Friday shipments will be  
delivered on Monday unless Saturday Delivery  
is selected.

☒ FedEx Standard Overnight  
Next business afternoon.\*  
Saturday Delivery NOT available.

2 or 3 Business Days

☐ FedEx 2Day A.M.  
Second business morning.\*  
Saturday Delivery NOT available.

☐ FedEx 2Day  
Second business afternoon.\* Thursday shipments  
will be delivered on Monday unless Saturday  
Delivery is selected.

☐ FedEx Express Saver  
Third business day.\*  
Saturday Delivery NOT available.

5 Packaging

\* Declared value limit \$500.

☒ FedEx Envelope\*

☐ FedEx Pak\*

☐ FedEx  
Box

☐ FedEx  
Tube

☐ Other

6 Special Handling and Delivery Signature Options

Fees may apply. See the FedEx Service Guide.

☐ Saturday Delivery

NOT available for: FedEx Standard Overnight, FedEx 2Day A.M., or FedEx Express Saver.

☒ No Signature Required  
Package may be left without  
obtaining a signature for delivery.

☐ Direct Signature  
Someone at recipient's address  
may sign for delivery.

☐ Indirect Signature  
If no one is available at recipient's  
address, someone at a neighboring  
address may sign for delivery. For  
residential deliveries only.

Does this shipment contain dangerous goods?

One box must be checked.

☒ No

☐ Yes  
As per associated  
Shipper's Declaration.

☐ Yes  
Shipper's Declaration  
not required.

☐ Dry Ice

Dry ice, 9, UN 1845 \_\_\_\_\_ x \_\_\_\_\_ kg

Restrictions apply for dangerous goods — see the current FedEx Service Guide.

☐ Cargo Aircraft Only

7 Payment Bill to:

This airbill can be used only when billing to a FedEx  
account number. For cash, check, or credit card  
transactions, please go to a staffed shipping location.

☒ Sender  
Acct. No. in  
Section 1 will  
be billed.

Enter FedEx Acct. No. below

☐ Recipient

☐ Third Party

FedEx Acct. No.

Total Packages

Total Weight

Total Declared Value†

① \_\_\_\_\_ lbs. \$ \_\_\_\_\_ .00

†Our liability is limited to US\$100 unless you declare a higher value. See back for details. By using this airbill  
you agree to the service conditions on the back of this airbill and in the current FedEx Service Guide,  
including terms that limit our liability.

Rev. Date 4/22 • Part #163134 • ©1994-2022 FedEx • PRINTED IN U.S.A.

611



Ship it. Track it. Pay for it. All online.  
Go to [fedex.com](https://www.fedex.com)



## Shipment overview

**TRACKING NUMBER**

818093059919

**DELIVERED TO**

Residence

**SHIP DATE** ⓘ

9/13/23

**STANDARD TRANSIT** ⓘ

9/14/23 before 5:00 PM

**ACTUAL DELIVERY**

9/14/23 at 2:59 PM



## Services

**SERVICE**

FedEx Standard Overnight

**TERMS**

Shipper

**SPECIAL HANDLING SECTION**

Deliver Weekday



## Package details

**TOTAL PIECES**

1

**PACKAGING**

FedEx Envelope



January 13, 2024

Dear Customer,

The following is the proof-of-delivery for tracking number: 818093059919

---

**Delivery Information:**

---

<b>Status:</b>	Delivered	<b>Delivered To:</b>	Residence
<b>Signed for by:</b>	Signature not required	<b>Delivery Location:</b>	
<b>Service type:</b>	FedEx Standard Overnight		
<b>Special Handling:</b>	Deliver Weekday		PUEBLO, CO,
		<b>Delivery date:</b>	Sep 14, 2023 14:59

---

**Shipping Information:**

---

<b>Tracking number:</b>	818093059919	<b>Ship Date:</b>	Sep 13, 2023
		<b>Weight:</b>	
<b>Recipient:</b>		<b>Shipper:</b>	
PUEBLO, CO, US,		PUEBLO, CO, US,	

Proof-of-delivery details appear below; however, no signature is available for this FedEx Express shipment because a signature was not required.

Thank you for choosing FedEx



Package  
US Airbill

FedEx  
Tracking  
Number

8180 9305 9919

Form  
ID No.

0215

Sender's Copy

From Please print and press hard.

Date 9/13/23 Sender's FedEx Account Number 2016-9552-9  
Sender's Name JODI SCHREIBER Phone (719) 529-0916

Company PEM CONSULTING LLC

Address 1774 N COUGAR DR

Dept./Floor/Suite/Room

City PUEBLO State CO ZIP 81007-1229

Your Internal Billing Reference

OPTIONAL

To Recipient's Name Kim Bowman Phone ( )

Company Posada

Address 827 E. 4th Street  
We cannot deliver to P.O. boxes or P.O. ZIP codes. Dept./Floor/Suite/Room

Address  
Use this line for the HOLD location address or for continuation of your shipping address.

City Pueblo State CO ZIP 81001

0140443567

4 Express Package Service \*To most locations.

Packages up to 150 lbs.  
For packages over 150 lbs., use the  
FedEx Express Freight US Airbill.

Next Business Day

☐ FedEx First Overnight  
Earliest next business morning delivery to select locations. Friday shipments will be delivered on Monday unless Saturday Delivery is selected.

☐ FedEx Priority Overnight  
Next business morning.\* Friday shipments will be delivered on Monday unless Saturday Delivery is selected.

☒ FedEx Standard Overnight  
Next business afternoon.\*  
Saturday Delivery NOT available.

2 or 3 Business Days

☐ FedEx 2Day A.M.  
Second business morning.\*  
Saturday Delivery NOT available.

☐ FedEx 2Day  
Second business afternoon.\* Thursday shipments will be delivered on Monday unless Saturday Delivery is selected.

☐ FedEx Express Saver  
Third business day.\*  
Saturday Delivery NOT available.

5 Packaging \*Declared value limit \$500.

☒ FedEx Envelope\* ☐ FedEx Pak\* ☐ FedEx Box ☐ FedEx Tube ☐ Other

6 Special Handling and Delivery Signature Options Fees may apply. See the FedEx Service Guide.

☐ Saturday Delivery  
NOT available for FedEx Standard Overnight, FedEx 2Day A.M., or FedEx Express Saver.

☒ No Signature Required  
Package may be left without  
obtaining a signature for delivery.

☐ Direct Signature  
Someone at recipient's address  
may sign for delivery.

☐ Indirect Signature  
If no one is available at recipient's  
address, someone at a neighboring  
address may sign for delivery. For  
residential deliveries only.

Does this shipment contain dangerous goods?

One box must be checked.

☒ No ☐ Yes  
As per associated  
Shipper's Declaration.

☐ Yes  
Shipper's Declaration  
not required.

☐ Dry Ice  
Dry Ice, 9, UN 1845 x kg

Restrictions apply for dangerous goods — see the current FedEx Service Guide.

☐ Cargo Aircraft Only

7 Payment Bill to:

Sender  
Acct. No. in  
Section 1 will  
be billed. ☐ Recipient ☐ Third Party

FedEx Acct. No.

Total Packages 1 Total Weight lbs. \$ 00

Our liability is limited to US\$100 unless you declare a higher value. See back for details. By using this airbill you agree to the service conditions on the back of this airbill and in the current FedEx Service Guide, including terms that limit our liability.

Rev. Date 4/22 • Part #163134 • ©1994-2022 FedEx • PRINTED IN U.S.A.

611

Ship it. Track it. Pay for it. All online.  
Go to [fedex.com](https://www.fedex.com).



January 13, 2024

Dear Customer,

The following is the proof-of-delivery for tracking number: 818093059920

---

**Delivery Information:**

---

<b>Status:</b>	Delivered	<b>Delivered To:</b>	Residence
<b>Signed for by:</b>	Signature not required	<b>Delivery Location:</b>	
<b>Service type:</b>	FedEx Standard Overnight		
<b>Special Handling:</b>	Deliver Weekday; Residential Delivery		PHOENIX, AZ,
		<b>Delivery date:</b>	Sep 14, 2023 11:51

---

**Shipping Information:**

---

<b>Tracking number:</b>	818093059920	<b>Ship Date:</b>	Sep 13, 2023
		<b>Weight:</b>	
<b>Recipient:</b>		<b>Shipper:</b>	
PHOENIX, AZ, US,		PUEBLO, CO, US,	

Proof-of-delivery details appear below; however, no signature is available for this FedEx Express shipment because a signature was not required.

Thank you for choosing FedEx

**1 From** Please print and press hard.

Date 9/13/03 Sender's FedEx Account Number 2016-9552-9

Sender's Name JODI SCHREIBER Phone (719) 529-0916

Company PFM CONSULTING LLC

Address 1774 N COUGAR DR Dept./Floor/Suite/Room

City PUEBLO State CO ZIP 81007-1229

**2 Your Internal Billing Reference**

First 24 characters will appear on invoice.

OPTIONAL

**3 To**

Recipient's Name Dennis Pritchard Phone ( )

Company

Address 2431 W. Augusta Ave. Dept./Floor/Suite/Room

Address

Use this line for the HOLD location address or for continuation of your shipping address.

City Phoenix State AZ ZIP 85021

Hold Weekday  
FedEx location address  
REQUIRED. NOT available for  
FedEx First Overnight.

Hold Saturday  
FedEx location address  
REQUIRED. Available ONLY for  
FedEx Priority Overnight and  
FedEx 2Day to select locations.

**4 Express Package Service**

\*To most locations.

Packages up to 150 lbs.  
For packages over 150 lbs., use the  
FedEx Express Freight US Airbill.

Next Business Day

- ☐ FedEx First Overnight  
Earliest next business morning delivery to select locations. Friday shipments will be delivered on Monday unless Saturday Delivery is selected.
- ☐ FedEx Priority Overnight  
Next business morning.\* Friday shipments will be delivered on Monday unless Saturday Delivery is selected.
- ☒ FedEx Standard Overnight  
Next business afternoon.\* Saturday Delivery NOT available.

2 or 3 Business Days

- ☐ FedEx 2Day A.M.  
Second business morning.\* Saturday Delivery NOT available.
- ☐ FedEx 2Day  
Second business afternoon.\* Thursday shipments will be delivered on Monday unless Saturday Delivery is selected.
- ☐ FedEx Express Saver  
Third business day.\* Saturday Delivery NOT available.

**5 Packaging** \*Declared value limit \$500.

- ☒ FedEx Envelope\* ☐ FedEx Pak\* ☐ FedEx Box ☐ FedEx Tube ☐ Other

**6 Special Handling and Delivery Signature Options**

Fees may apply. See the FedEx Service Guide.

- ☐ Saturday Delivery  
NOT available for FedEx Standard Overnight, FedEx 2Day A.M., or FedEx Express Saver.

☒ No Signature Required

Package may be left without obtaining a signature for delivery.

☐ Direct Signature

Someone at recipient's address may sign for delivery.

☐ Indirect Signature

If no one is available at recipient's address, someone at a neighboring address may sign for delivery. For residential deliveries only.

Does this shipment contain dangerous goods?

- ☒ No ☐ Yes As per associated Shipper's Declaration. ☐ Yes Shipper's Declaration not required.
- Restrictions apply for dangerous goods — see the current FedEx Service Guide.
- ☐ Dry Ice  
Dry ice, 9, UN 1845 x kg
- ☐ Cargo Aircraft Only

**7 Payment Bill to:**

This airbill can be used only when billing to a FedEx account number. For cash, check, or credit card transactions, please go to a staffed shipping location.

- Sender Acct. No. in Section 1 will be billed. ☐ Recipient ☐ Third Party

FedEx Acct. No.

Total Packages 1 Total Weight 1 lbs. Total Declared Value! \$ 0.00

\*Our liability is limited to US\$100 unless you declare a higher value. See back for details. By using this airbill you agree to the service conditions on the back of this airbill and in the current FedEx Service Guide, including terms that limit our liability.

Rev. Date 4/22 • Part #163134 • ©1994-2022 FedEx • PRINTED IN U.S.A.

611



Ship it. Track it. Pay for it. All online.  
Go to [fedex.com](http://fedex.com).