

01-08-2017

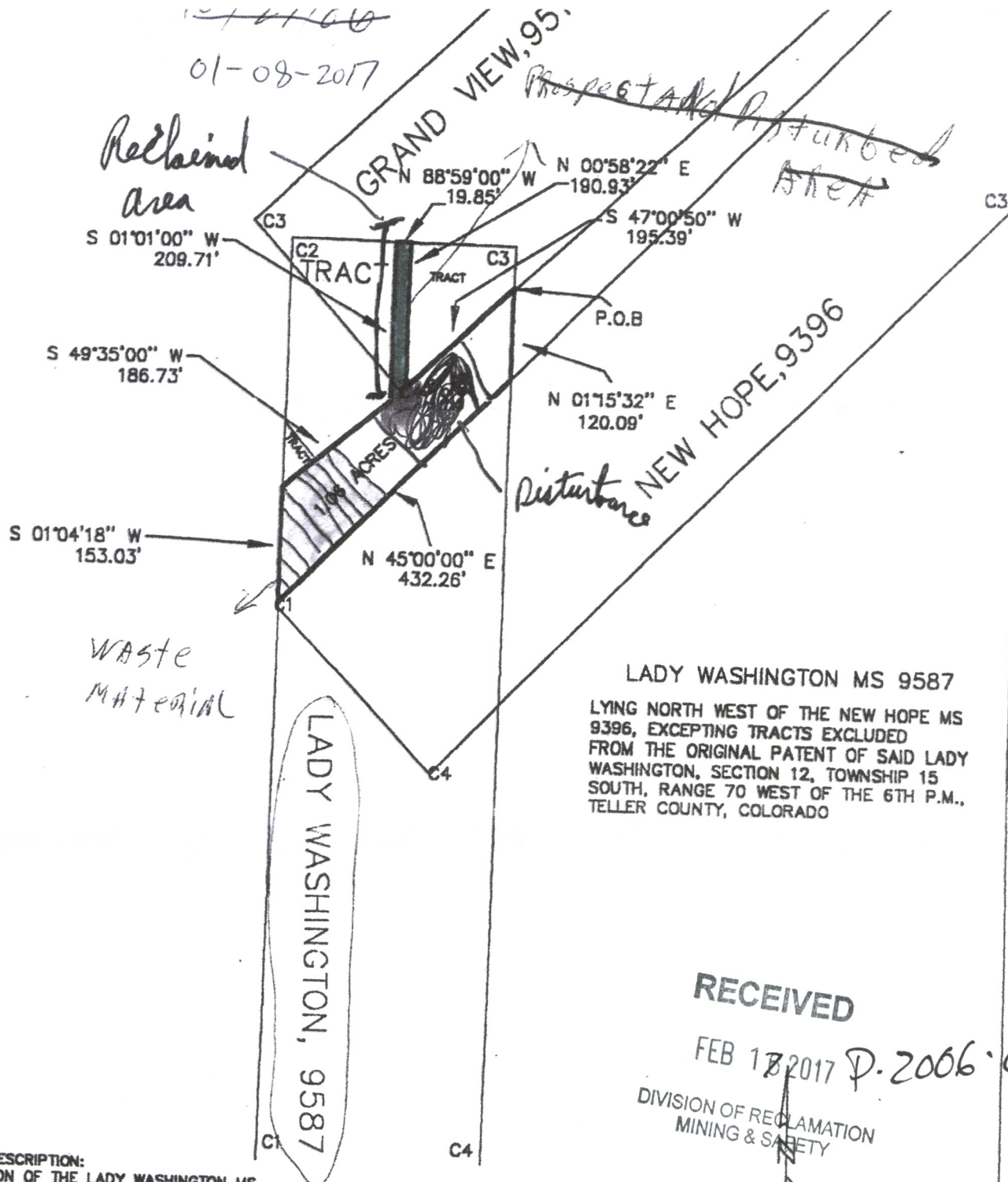

LADY WASHINGTON MS 9587
 LYING NORTH WEST OF THE NEW HOPE MS 9396, EXCEPTING TRACTS EXCLUDED FROM THE ORIGINAL PATENT OF SAID LADY WASHINGTON, SECTION 12, TOWNSHIP 15 SOUTH, RANGE 70 WEST OF THE 6TH P.M., TELLER COUNTY, COLORADO

RECEIVED

FEB 13 2017 P-2006-026

DIVISION OF RECLAMATION
 MINING & SAFETY

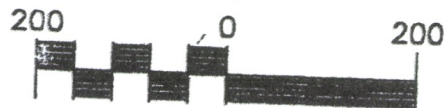

Scale 1" = 200'

LEGAL DESCRIPTION:
 A PORTION OF THE LADY WASHINGTON MS 9587, LYING NORTHWEST OF THE NEW HOPE MS 9396, EXCEPTING TRACTS EXCLUDED FROM THE ORIGINAL PATENT OF SAID LADY WASHINGTON, SECTION 12, TOWNSHIP 15 SOUTH, RANGE 70 WEST OF THE 6TH P.M., TELLER COUNTY, COLORADO DESCRIBED AS FOLLOWS:

BEGINNING AT THE INTERSECTION OF LINE 3-4 OF SAID LADY WASHINGTON; AND LINE 1-4 OF SAID GRAND VIEW; THENCE S 47°00'50" W A DISTANCE OF 195.39' TO INTERSECT THE EAST LINE OF SAID EXCEPTED TRACT; THENCE N 00°58'22" E A DISTANCE OF 190.93' TO INTERSECT LINE 3-2 OF SAID LADY WASHINGTON; THENCE N 88°59'00" W A DISTANCE OF 19.85' TO INTERSECT THE

COUNTY SURVEYORS DEPOSIT.