

**PERMIT BOUNDARY DESCRIPTION**  
**COLORADO BOARD OF LAND COMMISSIONERS**  
**COLORADO CLAY MINING LEASE NUMBER CV 3198**

PROPERTY OF CHANGLER OREX CO.  
 NORTH

PROPERTY OF OUTSIGHTS LAND LLC

PROPERTY OF UNKNOWN OWNERS

PROPERTY OF GALIANO

PROPERTY OF SAINT

PROPERTY OF GREGG

PROPERTY OF UNKNOWN

PROPERTY OF UNKNOWN

PROPERTY OF UNKNOWN

PROPERTY OF UNKNOWN

PROPERTY OF UNKNOWN

PROPERTY OF UNKNOWN

PROPERTY OF UNKNOWN

PROPERTY OF UNKNOWN

PROPERTY OF UNKNOWN

PROPERTY OF UNKNOWN

PROPERTY OF UNKNOWN

PROPERTY OF UNKNOWN

PROPERTY OF UNKNOWN

PROPERTY OF UNKNOWN

PROPERTY OF UNKNOWN

PROPERTY OF UNKNOWN

PROPERTY OF UNKNOWN

PROPERTY OF UNKNOWN

PROPERTY OF UNKNOWN

PROPERTY OF UNKNOWN

PROPERTY OF UNKNOWN

PROPERTY OF UNKNOWN

PROPERTY OF UNKNOWN

PROPERTY OF UNKNOWN

PROPERTY OF UNKNOWN

PROPERTY OF UNKNOWN

PROPERTY OF UNKNOWN

PROPERTY OF UNKNOWN

PROPERTY OF UNKNOWN

PROPERTY OF UNKNOWN

PROPERTY OF UNKNOWN

PROPERTY OF UNKNOWN

PROPERTY OF UNKNOWN

PROPERTY OF UNKNOWN

PROPERTY OF UNKNOWN

PROPERTY OF UNKNOWN

PROPERTY OF UNKNOWN

**PHASE 1:** STARTING AT THE 1/4 CORNER OF SECTION 36, T19S, R70W, THENCE ADAMITH 335', A DISTANCE OF 421 FEET TO THE POINT OF BEGINNING (P.O.B.) ON COUNTY ROAD 86, THENCE ADAMITH 174' OF SECTION 36, HENRIET COUNTY, APPROXIMATE TOTAL, ABEARANCE, 180 ACRES.

**PHASE 2:** STARTING AT THE NAMED EXISTING ROAD SURVEY POINT 24, THENCE ADAMITH 100', A DISTANCE OF 118 FEET, THENCE ADAMITH 181', A DISTANCE OF 108 FEET, THENCE ADAMITH 209', A DISTANCE OF 397 FEET, THENCE ADAMITH 154', A DISTANCE OF 300 FEET, THENCE ADAMITH 33', A DISTANCE OF 331 FEET, THENCE ADAMITH 99', A DISTANCE OF 662 FEET, THENCE ADAMITH 100', A DISTANCE OF 445 FEET, THENCE ADAMITH 241', A DISTANCE OF 222 FEET, BACK TO THE P.O.B. CONTAINING 11.28 ACRES MORE/LESS.

**PHASE 3:** STARTING AT THE NAMED EXISTING ROAD SURVEY POINT 30, THENCE ADAMITH 210', A DISTANCE OF 795 FEET, THENCE ADAMITH 270', A DISTANCE OF 270 FEET, THENCE ADAMITH 320', A DISTANCE OF 191 FEET, THENCE ADAMITH 324', A DISTANCE OF 174 FEET, THENCE ADAMITH 55', A DISTANCE OF 560 FEET, THENCE ADAMITH 81', A DISTANCE OF 408 FEET, THENCE ADAMITH 79', A DISTANCE OF 228 FEET, BACK TO THE P.O.B. CONTAINING 9.73 ACRES MORE/LESS.

**PHASE 4:** STARTING AT THE POINT 5" STEEL PIPE AT THE CENTER OF SECTION 36, THENCE ADAMITH 241', A DISTANCE OF 421 FEET, THENCE ADAMITH 320', A DISTANCE OF 309 FEET, THENCE ADAMITH 339', A DISTANCE OF 309 FEET, THENCE ADAMITH 307', A DISTANCE OF 116 FEET, THENCE ADAMITH 90', A DISTANCE OF 1,067 FEET, BACK TO THE P.O.B. CONTAINING 8.00 ACRES MORE/LESS.

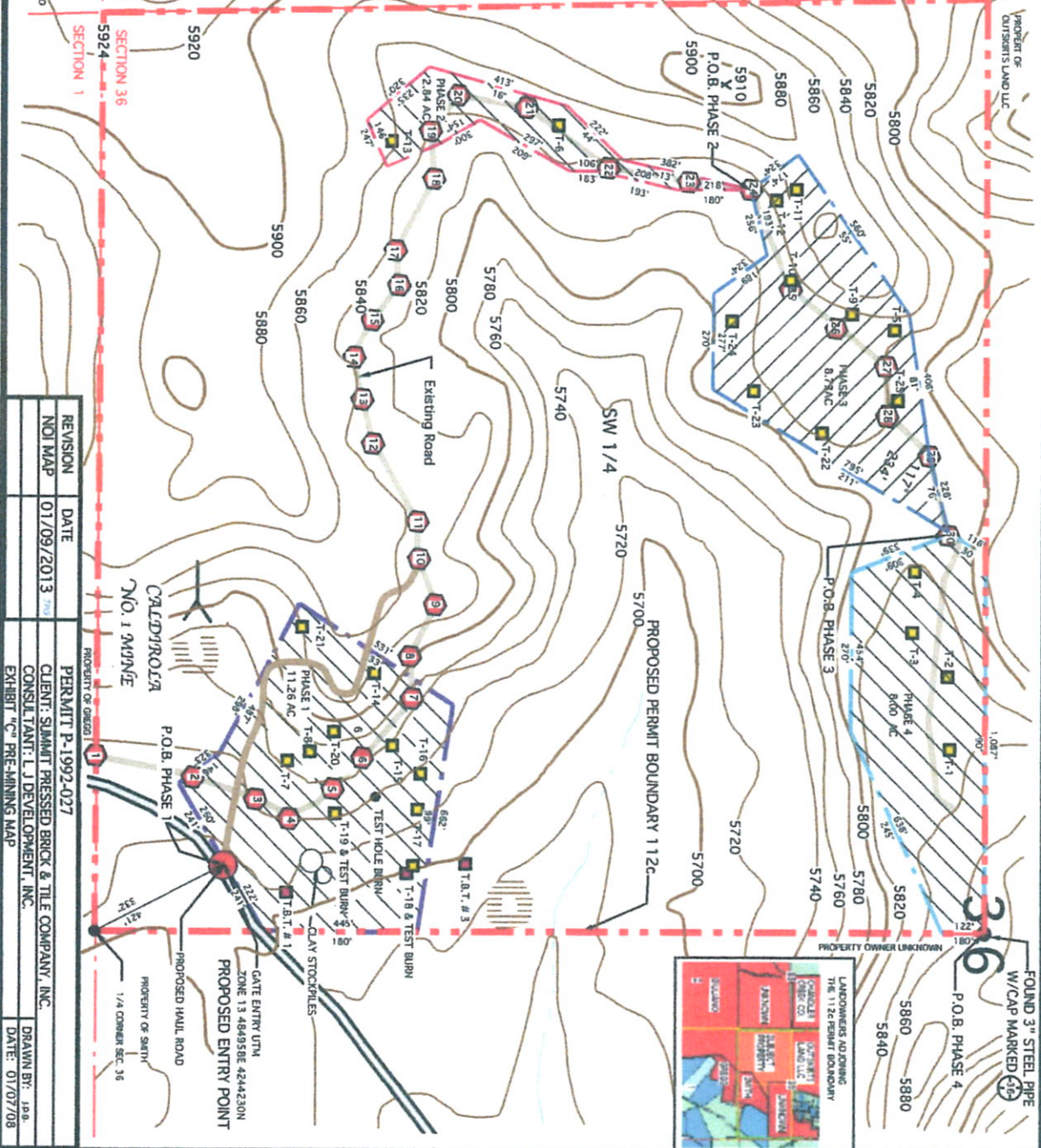

REVISION	DATE	PERMIT P-1992-027
NOI MAP	01/09/2013	CLIENT: SIMMATT PRESSED BRICK & TILE COMPANY, INC. CONSULTANT: L.J. DEVELOPMENT, INC. EXHIBIT "C" REMAINING MAP
		DRAWN BY: JRB DATE: 01/07/08

