

FREMONT COUNTY GRAVEL PIT NO. 2

Located in Section 15 and Section 16, Township 19 South,
Range 69 West of the 6th P.M., Fremont County, Colorado

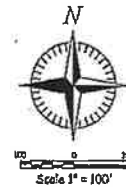
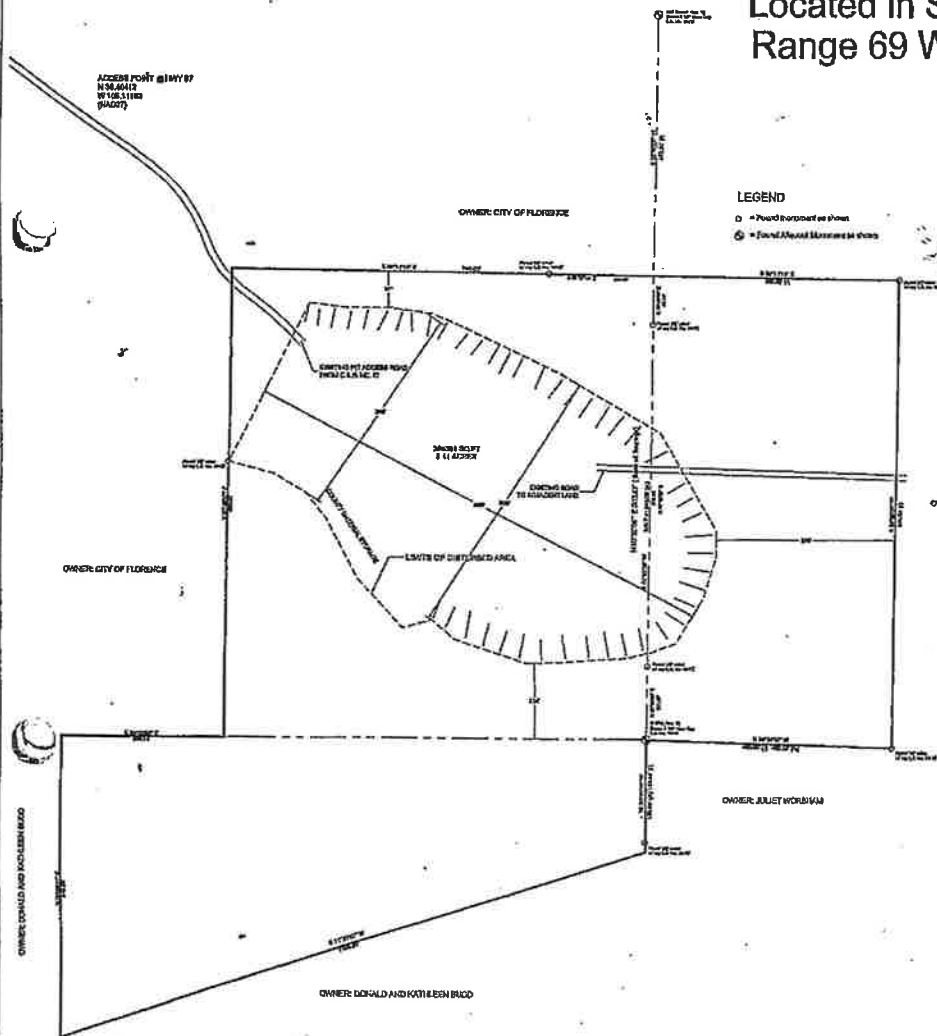

Legal Description:

A Tract of land in the NE 1/4 of the NE 1/4 of Section 18,
Township 19 South, Range 69 West of the 6th P.M.

Beginning 473.8 feet south of the Northeast corner of said
Section 18; thence South 848.2 feet; thence West 760 feet;
thence North 848.2 feet; thence East 760 feet to the point of
beginning.

A Tract in the NW 1/4 of the NW 1/4 of Section 16, Township 19
South, Range 69 West of the 6th P.M.

Beginning 473.8 feet South of the Northwest corner of said
Section 16; thence South 848.2 feet; thence East 450 feet;
thence North 848.2 feet; thence West 450 feet to the point of
beginning.

A Tract in the SE 1/4 of the NE 1/4 of Section 16, Township 19
South, Range 69 West of the 6th P.M.

Beginning at the northeast corner of said SE 1/4 NE 1/4; thence
West 1049 feet; thence South 550 feet; thence North 71°
degrees 33 minutes East, 1105.8 feet; thence North 200 feet
to the point of beginning.

said parcels contain 32.34 acres more or less

APPLICANT:

Fremont County



Notes:

1.) Bearings shown are based upon the West line of the
NW 1/4 NW 1/4, Section 16, Township 19 South, Range 69
West of the 6th P.M., being N 00° 52' 08" E, 1313.83 feet
between the found 2 1/2" diam. pipe, L.S. No. 18417 as
shown hereon.

2.) No file work was provided and no research was conducted
by this office into ownership, easements or claims on this
property. Legal descriptions were provided by client. Record
information shown was derived from survey performed by
Valley Surveying, dated February 18, 1980.

REGISTERED LAND SURVEYOR'S CERTIFICATE

I, MATTHEW J. KOCH, a registered land surveyor in the State of
Colorado do hereby certify that this plat has been prepared under my
direction in accordance with the Colorado Revised Statutes, as
amended, and that this plat does accurately show the described tract
of land to the best of my knowledge and belief.

MATTHEW J. KOCH P.L.S. NO. 37907



EXHIBIT "A"