

SE Corner Menzer Quarry New Mining Area

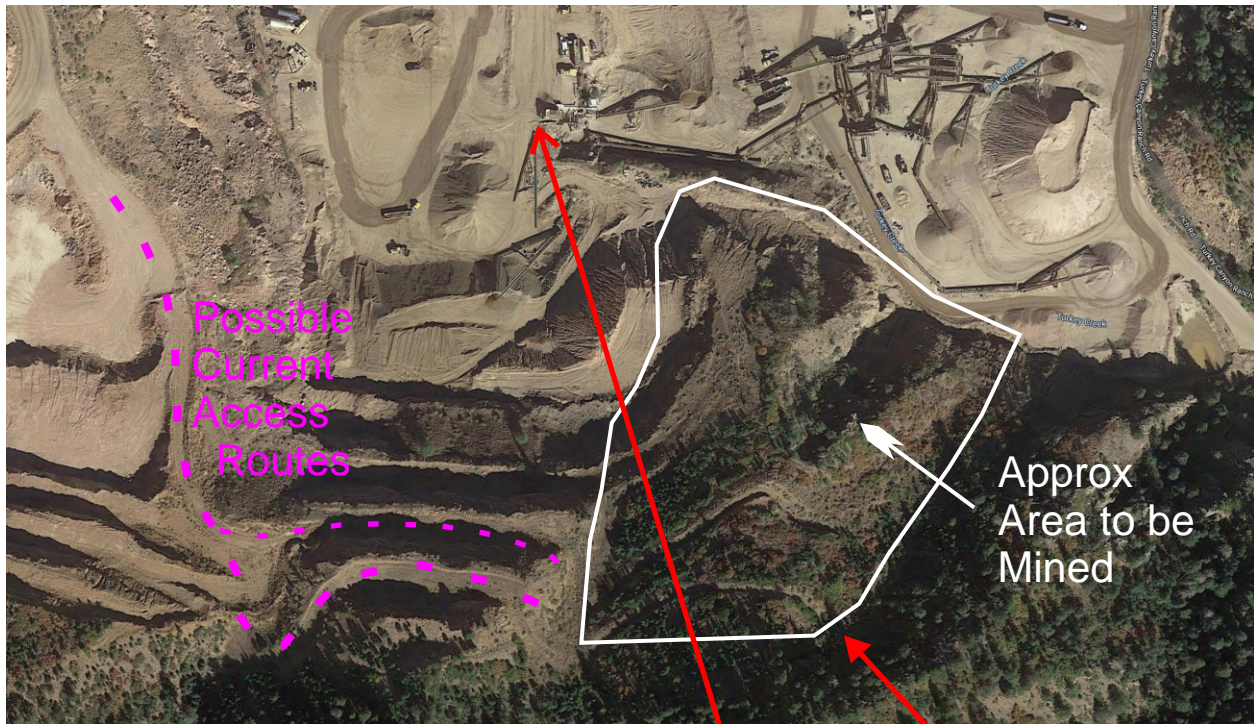

As seen on 2020 satellite image

*affected land boundary
as on permit maps*

The reason to do this is to widen the entrance into the plant site as well as acquire some quality rock in an area that was already disturbed back in the 1990's.

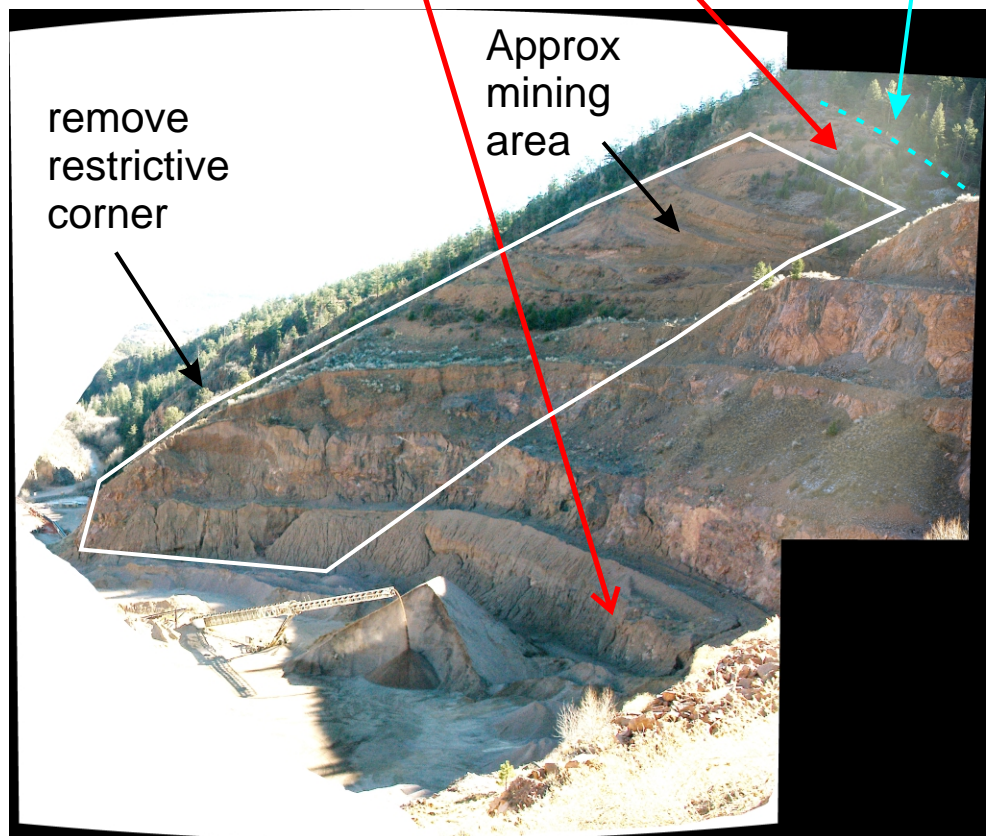

View of the new mining area shown on the 2020 satellite image as seen on 12/06/2023 from the northwest (a merger of two overlapping images).