

Meeker Sand & Gravel  
Township 1 N., Sections 35 & 36, Range 94 W. of the 6th P.M.  
Rio Blanco County, Colorado

EXHIBIT C-7  
Mining Plan Map

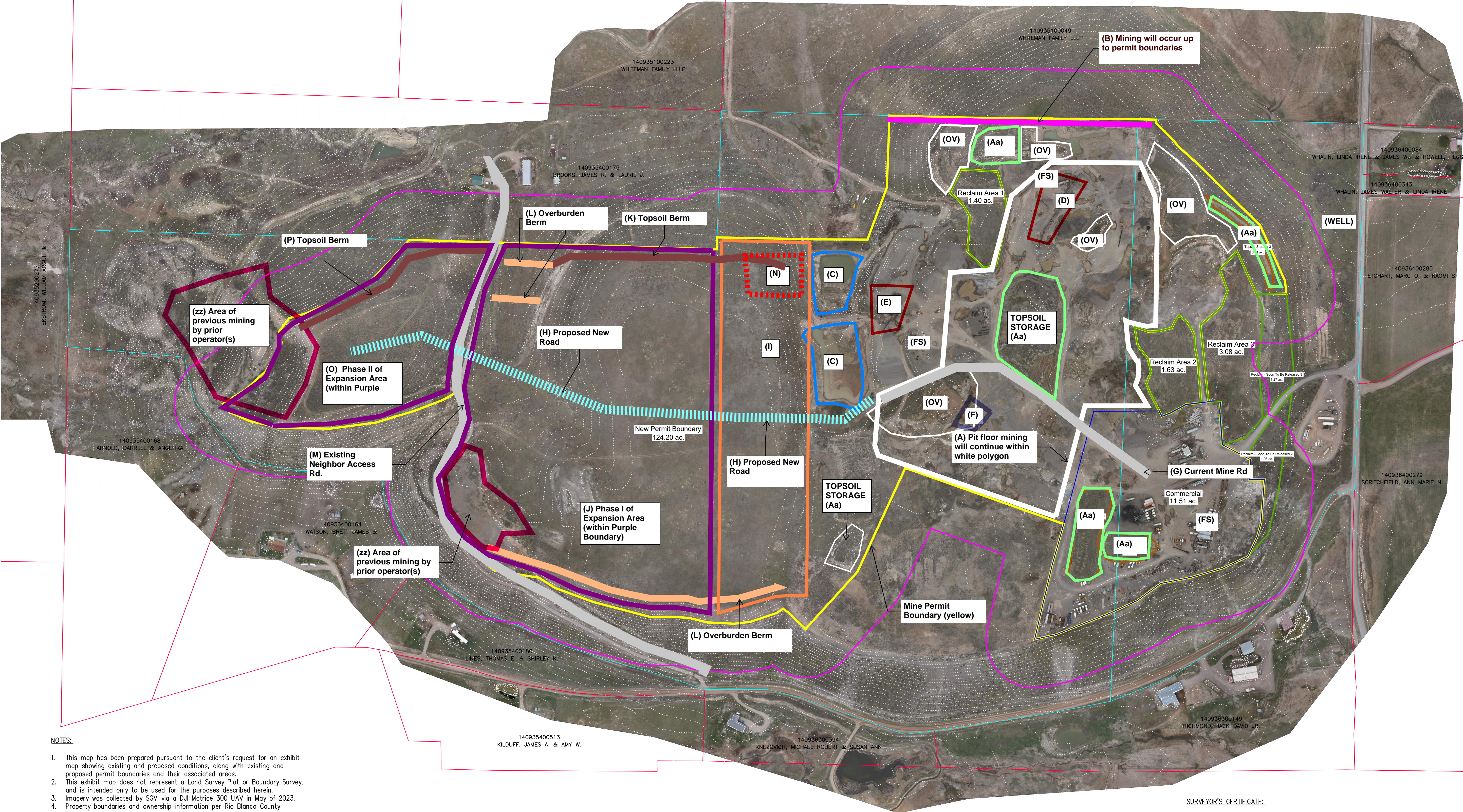

- NOTES:
- This map has been prepared pursuant to the client's request for an exhibit map showing existing and proposed conditions, along with existing and proposed permit boundaries and their associated areas.
  - This exhibit map does not represent a Land Survey Plat or Boundary Survey, and is intended only to be used for the purposes described herein.
  - Imagery was collected by SGM via a DJI Matrice 300 UAV in May of 2023.
  - Property boundaries and ownership information per Rio Blanco County Assessor.
  - Topography shown hereon was derived via aerial photogrammetry from the May 2023 flight performed by SGM, contour interval 5ft.

- LEGEND -

- Property Line
- New Permit Boundary
- 200' Notification Area
- Adjoining Property

49.85 Affected Acres  
61.36 Unaffected Acres

**SURVEYOR'S CERTIFICATE:**

I, Robert E. Brandeberry, being a registered Professional Land Surveyor, licensed in the State of Colorado, do hereby state that this Exhibit Map was prepared by SGM, based on the information cited in the notes hereon, under my direct supervision and checking and that it is true and correct to the best of my knowledge and belief. This Exhibit Map does not represent a Land Survey Plat or a Boundary Survey.

Robert E. Brandeberry  
Colorado PLS # 38388  
For, and on behalf of SGM

38388  
5/13/2023  
PROFESSIONAL LAND SURVEYOR

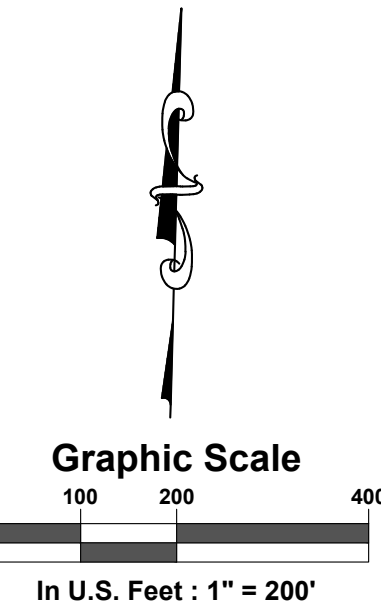

**SGM**  
118 West Sixth Street, Suite 200  
Glenwood Springs, CO 81601  
970.945.1004  
www.sgm-inc.com

**Meeker Sand & Gravel**  
Rio Blanco County, Colorado

#	Date	By	Revision
1			
2			
3			
4			
5			
6			
7			
8			
9			
10			

Job No. 2023-231.001  
Drawn by: [Signature]  
Date: 6/22/2023  
Approved: [Signature] PLS: RB  
File: MSG-Exhibit\_recover001

Location:

Overview

Sheet No. 1

Of: 1



Meeker Sand & Gravel  
Township 1 N., Sections 35 & 36, Range 94 W. of the 6th P.M.  
Rio Blanco County, Colorado

EXHIBIT D  
Mining Plan Map

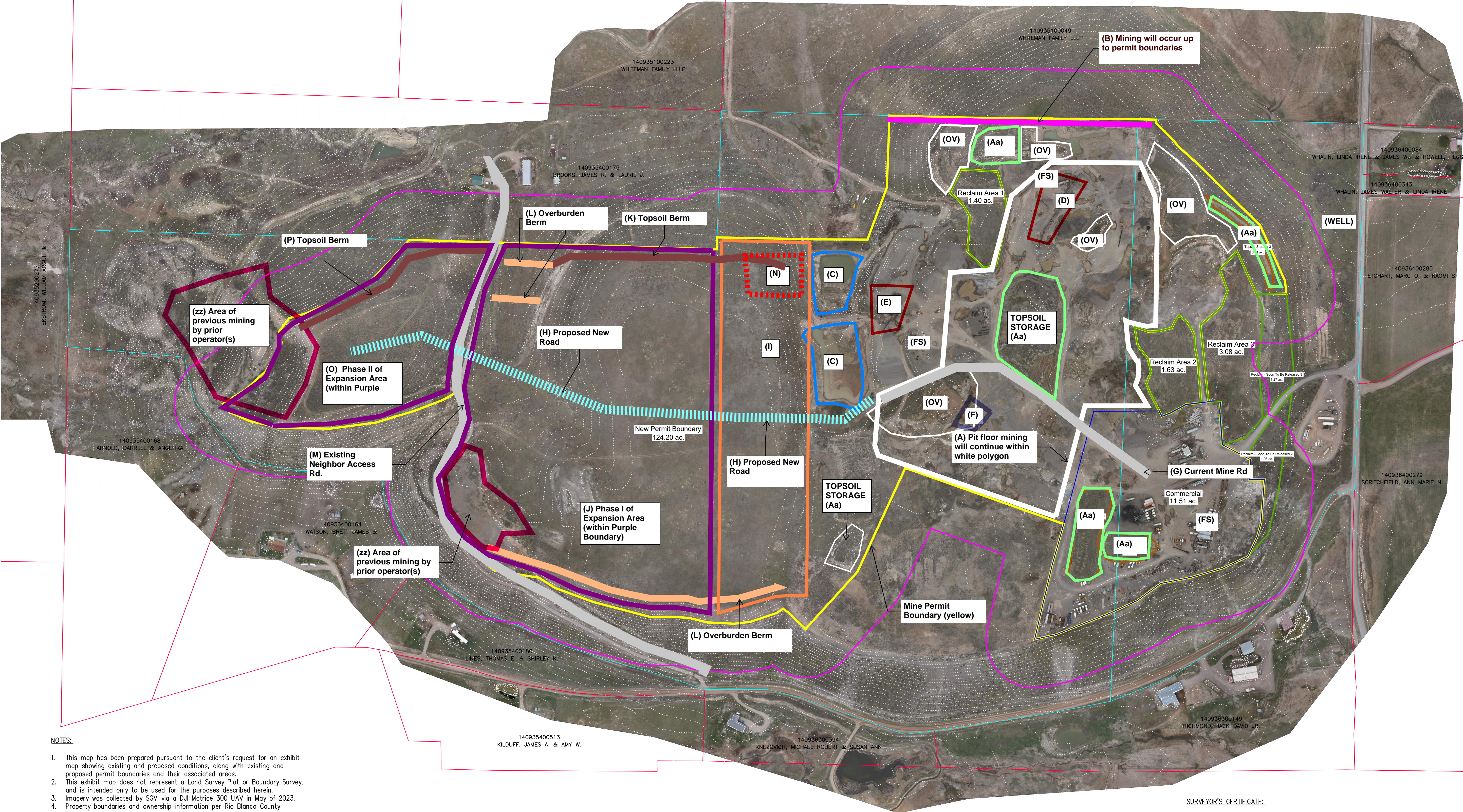

NOTES:

- This map has been prepared pursuant to the client's request for an exhibit map showing existing and proposed conditions, along with existing and proposed permit boundaries and their associated areas.
- This exhibit map does not represent a Land Survey Plat or Boundary Survey, and is intended only to be used for the purposes described herein.
- Imagery was collected by SGM via a DJI Matrice 300 UAV in May of 2023.
- Property boundaries and ownership information per Rio Blanco County Assessor.
- Topography shown hereon was derived via aerial photogrammetry from the May 2023 flight performed by SGM, contour interval 5ft.

- LEGEND -

	Property Line
	New Permit Boundary
	200' Notification Area
	Adjoining Property

49.85 Affected Acres  
61.36 Unaffected Acres

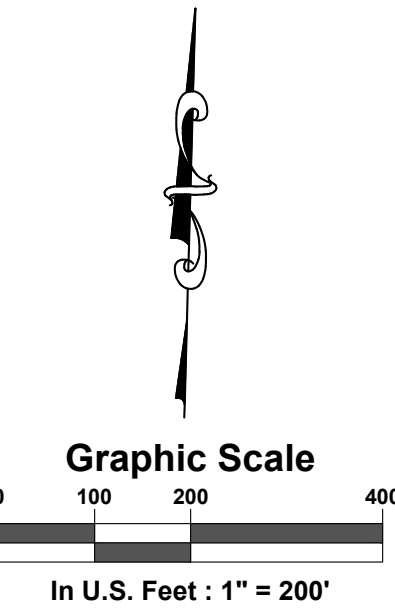

**SGM**  
118 West Sixth Street, Suite 200  
Glenwood Springs, CO 81601  
970.945.1004  
www.sgm-inc.com

Meeker Sand & Gravel  
Rio Blanco County, Colorado

#	Date	By	Revision
1			
2			
3			
4			
5			
6			
7			
8			
9			
10			

Job No. 2023-231.001  
Drawn by: [Signature]  
Date: 6/22/2023  
Approved: [Signature] PLS: RB  
File: MSG-Exhibit\_recover001  
Location:

SURVEYOR'S CERTIFICATE:

I, Robert E. Brandeberry, being a registered Professional Land Surveyor, licensed in the State of Colorado, do hereby state that this Exhibit Map was prepared by SGM, based on the information cited in the notes hereon, under my direct supervision and checking and that it is true and correct to the best of my knowledge and belief. This Exhibit Map does not represent a Land Survey Plat or a Boundary Survey.

Robert E. Brandeberry  
Colorado PLS # 38388  
For, and on behalf of SGM

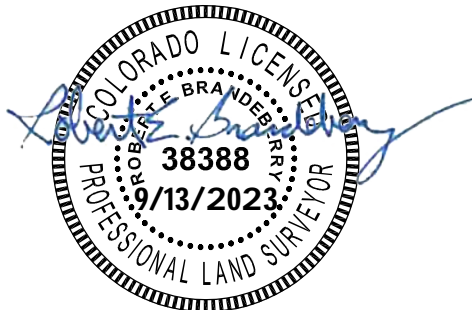

Overview

Sheet No.

1

Of: 1