

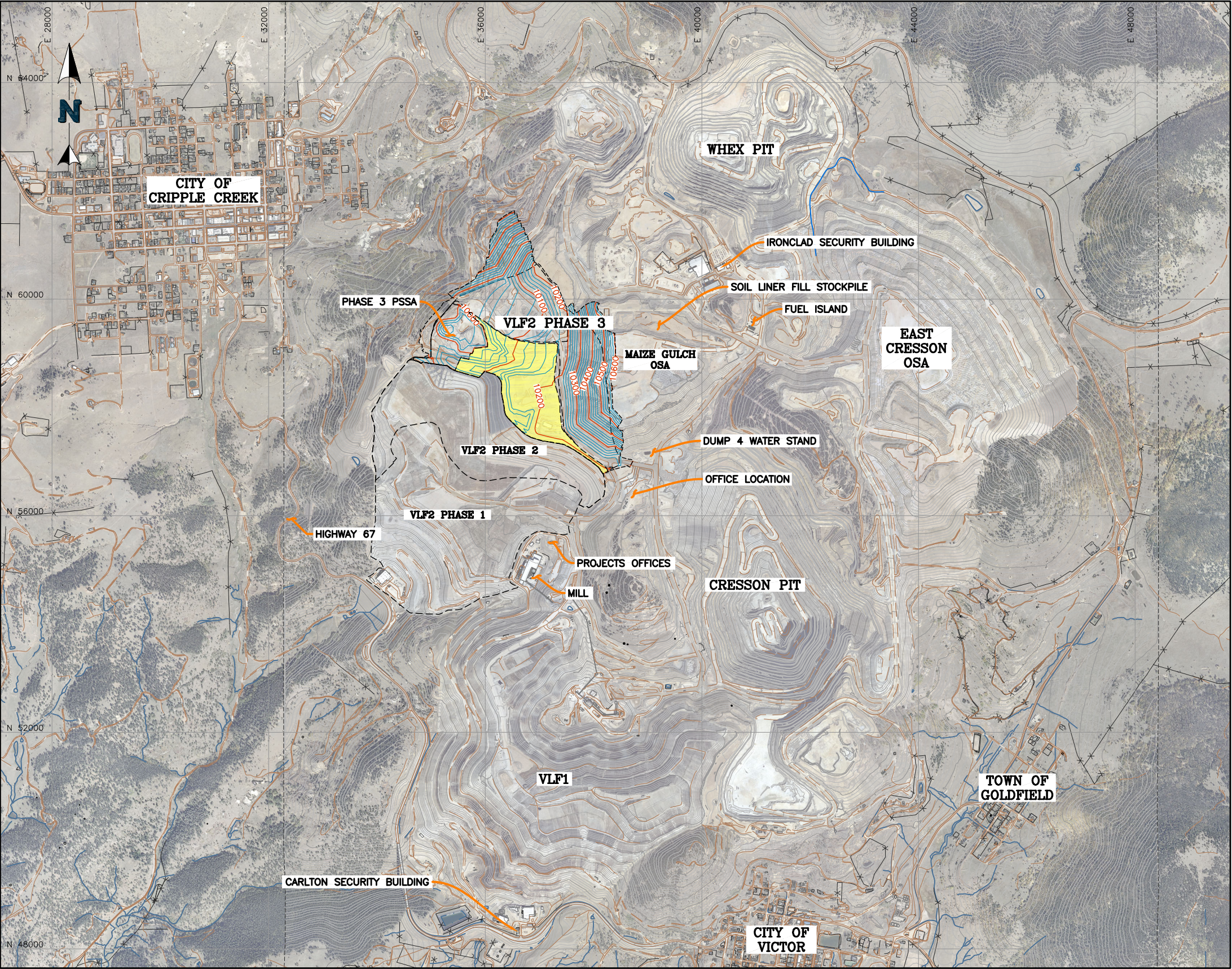

FIGURES

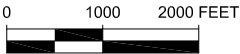

- LEGEND:**
- EXISTING GROUND CONTOURS
 - PROPOSED GROUND CONTOURS
 - EXISTING ROADS/TRAILS
 - EXISTING FENCE
 - VLF2 PHASE LIMITS
 - VLF2 PHASE 3 STAGE A.2 CERTIFICATION LIMITS



P:\Projects\0106.060 CC&V 2023 Q1 On-Site Support\A-CAD\FIGS\0106.060.046F.dwg-11/1/2023 1:17 PM

Reference:
NEWMONT PROVIDED THE 2022 FLYOVER DATA TO NEWFIELDS ON DEC. 15, 2022 IN THE FOLLOWING FILE: "victor_mine_and_cripple_creek_wo4513_5ftL_contours_2022sep27.dwg".
FORESIGHT WEST PROVIDED THE AS-BUILT PHASE 2 TOP OF SLF SURFACE TO NEWFIELDS ON SEPT. 24, 2020 IN A FILE CALLED "Clay As-built thru 9-24-20.DWG"

		CLIENT CRIPPLE CREEK & VICTOR GOLD MINING COMPANY	
PROJECT		VLF2 PHASE 3 STAGE A.2	
TITLE	GENERAL SITE LOCATION	FILENAME 0106.060.046F	
		FIGURE NO. 1	REVISION A

SCHEMATIC OF UNTESTED SPECIMEN

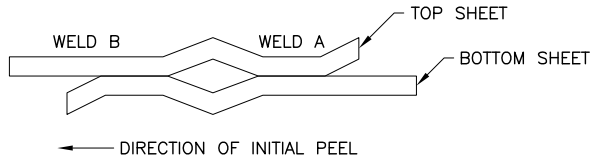

TYPES OF BREAKS	LOCUS-OF BREAK CODE	BREAK DESCRIPTION	CLASSIFICATION ¹
	AD	ADHESION FAILURE	NON-FTB
	BRK	BREAK IN SHEETING. BREAK CAN BE IN EITHER TOP OR BOTTOM SHEET	FTB
	SE1	BREAK IN OUTER EDGE OF SEAM. BREAK CAN BE IN EITHER TOP OR BOTTOM SHEET	FTB
	SE2	BREAK AT INNER EDGE OF SEAM THROUGH BOTH SHEETS	FTB
	AD-BRK	BREAK IN FIRST SEAM AFTER SOME ADHESION FAILURE. BREAK CAN BE IN EITHER THE TOP OR BOTTOM SHEET	FTB

¹FTB = FILM TEAR BOND

P:\Projects\0106.060 CC&V 2023 Q1 On-Site Support\A-CAD\FIGS\0106.060.045F.dwg-9/27/2023 8:55 AM

		CLIENT Cripple Creek & Victor Gold Mining Company	
PROJECT		VLF2 PHASE 3 STAGE A.2	
TITLE		SAMPLE TEST CODES FOR HOT WEDGE FUSION WELDS	
		FILENAME 0106.060.045F	
		FIGURE NO. 3	REVISION A

SCHEMATIC OF UNTESTED SPECIMEN

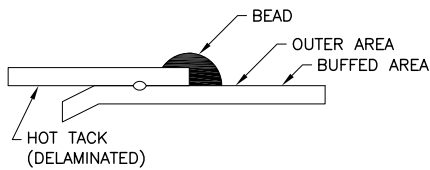

TYPES OF BREAKS	LOCUS-OF BREAK CODE	BREAK DESCRIPTION	CLASSIFICATION ¹
	AD1	FAILURE IN ADHESION. SPECIMENS MAY ALSO DELAMINATE UNDER THE BEAD AND BREAK THROUGH THE THIN EXTRUDED MATERIAL IN THE OUTER EDGE	NON-FTB
	AD2	FAILURE IN ADHESION	NON-FTB
	AD-WLD	BREAK THROUGH THE FILLET. BREAK THROUGH THE FILLET RANGE FROM BREAKS STARTING AT THE EDGE OF THE TOP SHEET TO BREAKS THROUGH THE FILLET AFTER SOME ADHESION FAILURE BETWEEN THE FILLET AND THE BOTTOM SHEET	NON-FTB ²
	SE1	BREAKS AT SEAM EDGE IN THE BOTTOM SHEET. SPECIMENS MAY BREAK ANYWHERE FROM THE BEAD/OUTER AREA EDGE TO THE OUTER AREA/BUFFED AREA EDGE (APPLICABLE TO SHEAR ONLY)	FTB
	SE2	BREAKS AT SEAM EDGE IN THE TOP SHEET. SPECIMENS MAY BREAK ANYWHERE FROM THE BEAD/OUTER AREA EDGE TO THE OUTER AREA/BUFFED AREA EDGE	FTB
	SE3	BREAKS AT SEAM EDGE IN THE BOTTOM SHEET (APPLICABLE TO PEEL ONLY)	FTB
	BRK1	BREAKS IN THE BOTTOM SHEETING. A "B" IN PARENTHESES FOLLOWING THE CODE MEANS THE SPECIMEN BROKE IN THE BUFFED AREA (APPLICABLE TO SHEAR ONLY)	FTB
	BRK2	BREAKS IN THE TOP SHEETING. A "B" IN PARENTHESES FOLLOWING THE CODE MEANS THE SPECIMEN BROKE IN THE BUFFED AREA	FTB
	AD-BRK	BREAKS IN THE BOTTOM SHEETING AFTER SOME ADHESION FAILURE BETWEEN THE FILLET AND THE BOTTOM SHEET (APPLICABLE TO PEEL ONLY)	FTB
	HT	BREAK AT THE EDGE OF THE HOT TACK FOR SPECIMENS WHICH COULD NOT BE DELAMINATED IN THE HOT TACK	NO TEST

¹ FTB = FILM TEAR BOND

² ACCEPTANCE OF AD-WLD BREAKS MAY DEPEND ON WHETHER TEST VALUES MEET A MINIMUM SPECIFICATION VALUE AND NOT ON CLASSIFICATION AS A FTB OR NON-FTB BREAK

		CLIENT CRIPPLE CREEK & VICTOR GOLD MINING COMPANY	
PROJECT VLF2 PHASE 3 STAGE A.2		FILENAME 0106.060.044F	
TITLE SAMPLE TEST CODES FOR EXTRUSION WELDS		FIGURE NO. 4	REVISION A

P:\Projects\0106.060 CC&V 2023 Q1 On-Site Support\A-CAD\FIGS\0106.060.064F.dwg--11/1/2023 9:19 AM

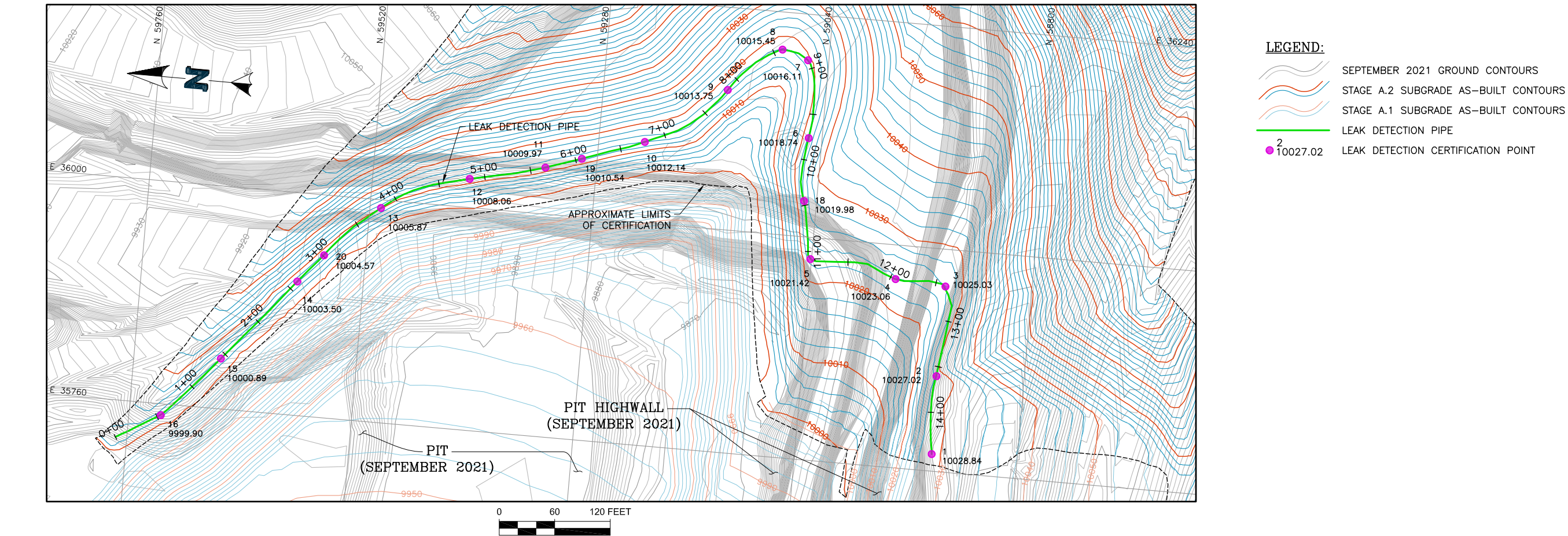

NewFields		CLIENT CRIPPLE CREEK & VICTOR GOLD MINING COMPANY	
PROJECT		VLF3 PHASE 3 STAGE A.2	
TITLE	LEAK DETECTION TRENCH 1 AS-BUILT PLAN AND PROFILE	FILENAME 0106.060.064F	
		FIGURE NO. 5	REVISION 0

P:\Projects\0106.060 CC&V 2023 Q1 On-Site Support\A-CAD\Figs\0106.060.064F.dwg-11/1/2023 9:19 AM

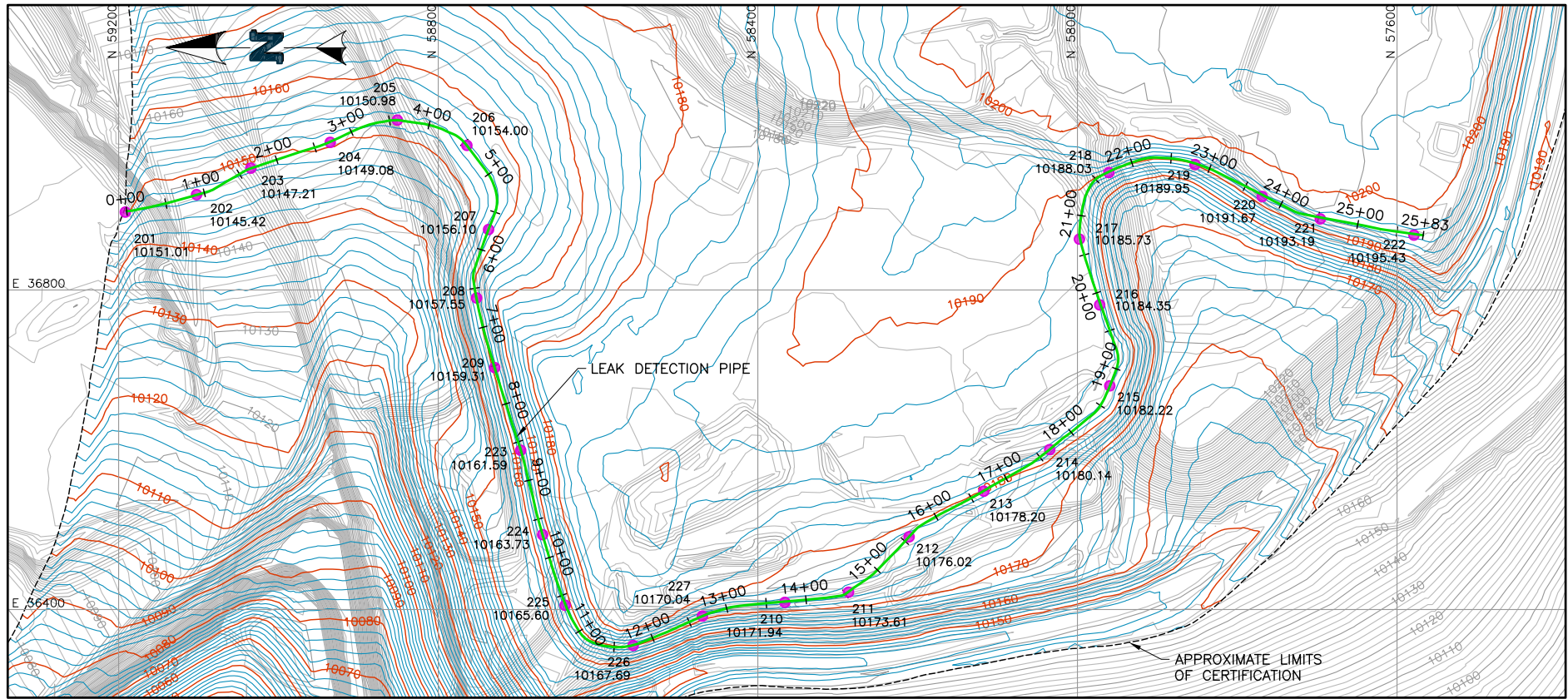

LEGEND:

- SEPTEMBER 2021 GROUND CONTOURS
- STAGE A.2 SUBGRADE AS-BUILT CONTOURS
- LEAK DETECTION PIPE
- 202 LEAK DETECTION CERTIFICATION POINT

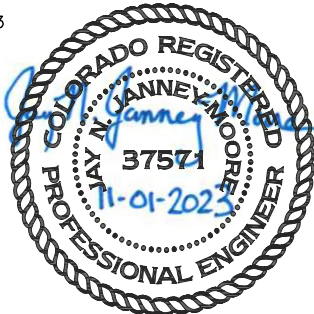
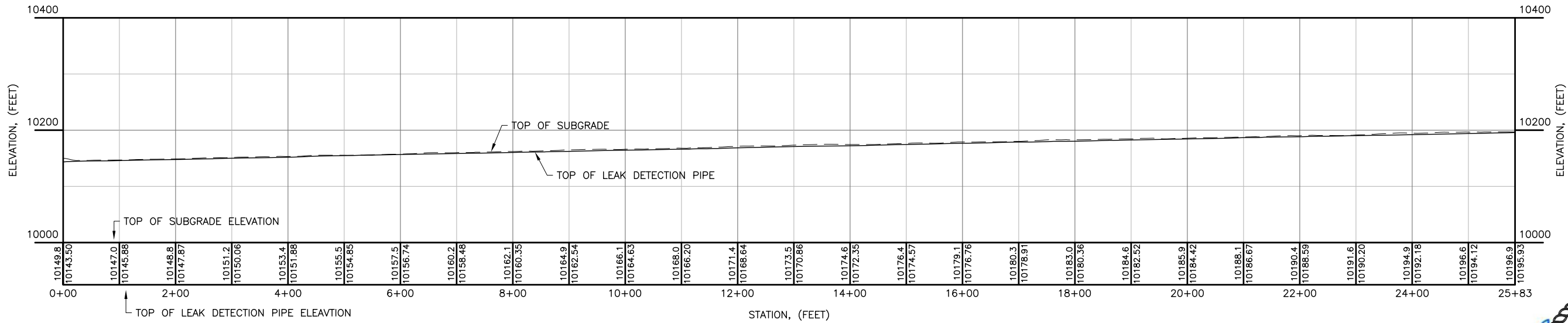

NewFields		CLIENT CRIPPLE CREEK & VICTOR GOLD MINING COMPANY	
PROJECT		VLF3 PHASE 3 STAGE A.2	
TITLE	LEAK DETECTION TRENCH 2 AS-BUILT PLAN AND PROFILE		FILENAME
			0106.060.064F
		FIGURE NO.	REVISION
		6	0