



November 9, 2023

Nikie Gagnon
Division of Reclamation, Mining & Safety
1313 Sherman Street, Room 215
Denver, CO 80203

RE: Permit No. M-2004-044 – Tucson South Resource
Monitoring Well Abandonment Summary

Holcim – WCR, Inc. completed well abandonment for six monitoring wells associated with the Tucson South Resource project on November 8, 2023. The well risers and concrete foundations were removed below grade and filled with clean gravel up to the static water level and clean native clay up to surface grade. Native soils were placed on top. The work was completed by Holcim employees. Monitoring Well 11 was not located during the abandonment process likely due to Todd Creek installing a pipeline in December of 2017 in the area.

If you have any questions, please feel free to contact me at 702-379-4623.

Sincerely,

A handwritten signature in black ink, appearing to read 'Wyatt R. Webster', with a long horizontal stroke extending to the right.

Wyatt R. Webster
Environmental & Land Manager

Tucson South GW Monitoring Wells

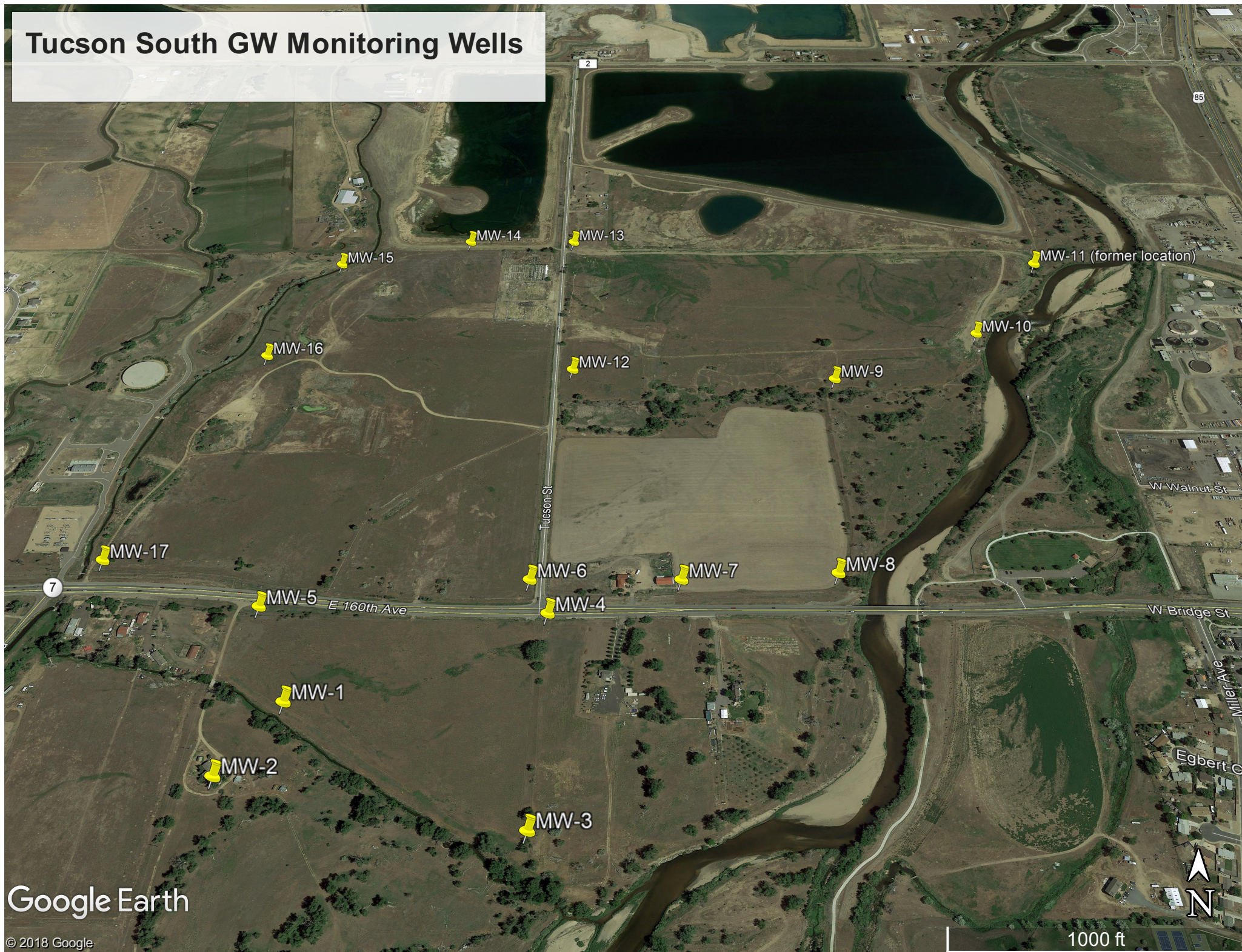

Google Earth

© 2018 Google

1000 ft

Form No GWS-09 03/2017	STATE OF COLORADO, OFFICE OF THE STATE ENGINEER 1313 Sherman St., Room 821, Denver, CO 80203 303.866.3581 dwr.colorado.gov and dwrpermitsonline@state.co.us	For Office Use Only															
<h2 style="margin: 0;">WELL ABANDONMENT REPORT</h2> <p style="margin: 0;">Use to report plugging and sealing of permitted wells, monitoring and other holes. Type or print in black or blue ink. Instructions and plugging standards are on reverse side</p>																	
<div>1. Well Permit Number of plugged well <u>255542</u> or MH File Number MH- _____</div> <div>Owners Well Designation- <u>MW-11</u> Receipt Number: <u>0520865G</u></div>																	
<div>2. Individual/Company responsible for plugging and sealing the well:</div> <div>Name(s) <u>Wyatt Webster</u> License # <u>N/A</u></div> <div>Mailing Address <u>1687 Cole Blvd. Suite 300</u></div> <div>City, St., Zip <u>Golden, CO 80401</u></div> <div>Phone (<u>702</u>) <u>379-4623</u> Email <u>wyatt.webster@holcim.com</u></div>																	
<div>3. Well (Hole) Owner: Name(s): <u>Aggregate Industries WCR Inc. (d.b.a. Holcim - WCR, Inc.)</u></div> <div>Phone: (<u>303</u>) <u>985-1070</u> Email: _____</div> <div>Mailing Address, City, St., Zip: <u>1687 Cole Blvd. Suite 300 Lakewood, CO 80401</u></div>																	
<div>4. Well Location Address: <u>16332 Tucson St., Brighton, CO 80601</u></div>																	
<div>5. GPS Well Location: County <u>Adams</u></div> <div>UTM <input type="checkbox"/> Zone 12 or <input checked="" type="checkbox"/> Zone 13 Easting <u>514687.8</u> Northing <u>4427055.5</u></div>																	
<div>6. Legal Location: <u>NE</u> 1/4 of the <u>NW</u> 1/4, Sec <u>12</u>, Twp <u>1</u> <input type="checkbox"/> N or S <input checked="" type="checkbox"/> , Range <u>67</u> <input type="checkbox"/> E or W <input checked="" type="checkbox"/> , <u>6</u> P.M.</div> <div>Distance from Section Lines <u>2430</u> Ft. From <input type="checkbox"/> N or S <input checked="" type="checkbox"/> , <u>70</u> Ft. From <input checked="" type="checkbox"/> E or W <input type="checkbox"/> Line.</div> <div>Subdivision Name _____ Lot _____, Block _____, Filing/Unit _____</div>																	
<div>7. I/we report the existing well/hole was plugged and sealed on _____ (date) for the following reason(s):</div> <div><input type="checkbox"/> The well was plugged and sealed as required under Well Permit Number _____.</div> <div><input type="checkbox"/> The well was not in use and was plugged and sealed.</div> <div><input checked="" type="checkbox"/> Other (please explain) <u>The well was destroyed due to Todd Creek pipeline construction in December 2017.</u></div>																	
<div>8. Aquifer Type: <input type="checkbox"/> Type I (One Confining Layer) <input type="checkbox"/> Type I (Multiple Confining Layer) <input type="checkbox"/> Laramie-Fox Hills</div> <div>(check one) <input type="checkbox"/> Type II (Not Overlain by Type III) <input type="checkbox"/> Type II (Overlain by Type III) <input checked="" type="checkbox"/> Type III (alluvial)</div>																	
<div>9. Intervals of Casing Removed/Ripped:</div> <div>from <u>0</u> feet to <u>1</u> feet, from _____ feet to _____ feet, from _____ feet to _____ feet,</div> <div>from _____ feet to _____ feet, from _____ feet to _____ feet, from _____ feet to _____ feet,</div>																	
<table border="0" style="width:100%;"><thead><tr><th style="text-align: left;">10. Amount and Type of Material</th><th style="text-align: left;">Method of Placement</th><th style="text-align: left;">Interval</th></tr></thead><tbody><tr><td><u>Clean Gravel</u></td><td><u>Poured into top of well</u></td><td>from <u>-7</u> feet to <u>-35</u> feet</td></tr><tr><td><u>Clean Native Clay</u></td><td><u>Placed into top of well</u></td><td>from <u>0</u> feet to <u>-7</u> feet</td></tr><tr><td><u>Native Soils</u></td><td><u>Placed on top of filled pipe</u></td><td>from <u>0</u> feet to <u>0</u> feet</td></tr><tr><td>_____</td><td>_____</td><td>from _____ feet to _____ feet</td></tr></tbody></table>			10. Amount and Type of Material	Method of Placement	Interval	<u>Clean Gravel</u>	<u>Poured into top of well</u>	from <u>-7</u> feet to <u>-35</u> feet	<u>Clean Native Clay</u>	<u>Placed into top of well</u>	from <u>0</u> feet to <u>-7</u> feet	<u>Native Soils</u>	<u>Placed on top of filled pipe</u>	from <u>0</u> feet to <u>0</u> feet	_____	_____	from _____ feet to _____ feet
10. Amount and Type of Material	Method of Placement	Interval															
<u>Clean Gravel</u>	<u>Poured into top of well</u>	from <u>-7</u> feet to <u>-35</u> feet															
<u>Clean Native Clay</u>	<u>Placed into top of well</u>	from <u>0</u> feet to <u>-7</u> feet															
<u>Native Soils</u>	<u>Placed on top of filled pipe</u>	from <u>0</u> feet to <u>0</u> feet															
_____	_____	from _____ feet to _____ feet															
<p>I have read the statements made herein and know the contents thereof, and they are true to my knowledge. This document is signed (or name entered if filing online) and certified in accordance with Rule 17.4 of the Water Well Construction Rules, 2 CCR 402.2. The filing of a document that contains false statements is a violation of section 37 91 108(1)(e), C.R.S., and is punishable by fines up to \$1,000 and/or revocation of the contracting license. If filing online the State Engineer considers the entry of the licensed contractor's name to be in compliance with Rule 17.4.</p>																	
<div>11. Signature(s)</div> <div><u>Wyatt Webster</u></div> <div>_____</div> <div>_____</div>	<div>Please Print the Name, Title, & License No.</div> <div><u>Wyatt Webster, Env. & Land Manager</u></div> <div>_____</div> <div>_____</div>	<div>Date</div> <div><u>11/09/2023</u></div> <div>_____</div> <div>_____</div>															
<p>It is the responsibility of the well owner to have the well/hole properly plugged and sealed. The Well Construction Contractor is responsible for notifying the owner of this requirement in writing.</p>																	

Instructions

This report must be computer-generated online, typed or printed in BLACK OR BLUE INK and may be reproduced by photocopy or computer generation. Photocopy reproductions must retain margins and print quality. Attach additional sheets if more space is required. Each additional sheet must be identified at the top by the well owner's name, the permit number, form name/number and a sequential page number. Report depths in feet below ground surface.

If filing online please see the [FORM SUBMITTAL, PAYMENT OPTIONS, & FEE SCHEDULE](#)

You may also save, print and email the completed form to: dwrpermitsonline@state.co.us

These reports must be completed and submitted to the Division of Water Resources, usually within 60 days of plugging and sealing the well/hole.

Please refer to **Form GWS-09A** for the Standards for Plugging, Sealing, and Abandoning Wells and Boreholes

Item Instructions: (numbers correspond with those on the front of this form)

1. Complete the well permit and receipt number for the abandoned well.
2. Complete the name and contact information for the person performing the abandonment work.
3. Complete the well owner name and contact information.
4. Complete the address where the abandoned well is located.
5. Provide the GPS location and County where the abandoned well is located.

Colorado contains two (2) UTM zones. Zone 13 covers most of Colorado. The boundary between Zone 12 and Zone 13 is the 108th Meridian (longitude). West of the 108th Meridian is UTM Zone 12 and east of the 108th Meridian is UTM Zone 13. The 108th Meridian is approximately 57 miles east of the Colorado-Utah state line. On most GPS units, the UTM zone is given as part of the Easting measurement, e.g. 12T0123456. Check the appropriate box for the zone.

6. Complete the legal description location of the (abandoned) well. For wells located in subdivisions, the name, lot, block, and filing, must be provided.
7. Indicate the reason(s) for plugging and sealing the well/hole.
8. Indicate the aquifer in which the abandoned well was completed.
9. Indicate the intervals where casing was removed, perforated, or ripped.
10. Complete the amount, type, method of placement and interval placed of the sealing materials.
11. Complete the Name, Title, and License Number (if applicable) of the individual(s) who are responsible for the work performed. The report must be signed by the responsible party per Rule 17.4. If applicable, indicate if Professional Engineer or Professional Geologist in place of License Number.

Rule 17.4 Certification - Work reports must be signed and certified as to accuracy and truthfulness of the information on the report by the well construction or pump installation contractors or authorized individuals responsible for the work performed by them or under their direction or supervision, or by the private driller or private pump installer if the work was performed by them. Such reports are deemed to be completed, signed and certified under oath.

Submit completed report to: State of Colorado, Office of the State Engineer, 1313 Sherman St, Room 821, Denver, CO 80203. You may also save, print, scan and email the completed form to dwrpermitsonline@state.co.us

Form No GWS-09 03/2017	STATE OF COLORADO, OFFICE OF THE STATE ENGINEER 1313 Sherman St., Room 821, Denver, CO 80203 303.866.3581 dwr.colorado.gov and dwrpermitsonline@state.co.us	For Office Use Only															
<h2 style="margin: 0;">WELL ABANDONMENT REPORT</h2> <p style="margin: 0;">Use to report plugging and sealing of permitted wells, monitoring and other holes. Type or print in black or blue ink. Instructions and plugging standards are on reverse side</p>																	
<div>1. Well Permit Number of plugged well <u>255548</u> or MH File Number MH- _____</div> <div>Owners Well Designation- <u>MW-5</u> Receipt Number: <u>0520865M</u></div>																	
<div>2. Individual/Company responsible for plugging and sealing the well:</div> <div>Name(s) <u>Wyatt Webster</u> License # <u>N/A</u></div> <div>Mailing Address <u>1687 Cole Blvd. Suite 300</u></div> <div>City, St., Zip <u>Golden, CO 80401</u></div> <div>Phone (<u>702</u>) <u>379-4623</u> Email <u>wyatt.webster@holcim.com</u></div>																	
<div>3. Well (Hole) Owner: Name(s): <u>Aggregate Industries WCR Inc. (d.b.a. Holcim - WCR, Inc.)</u></div> <div>Phone: (<u>303</u>) <u>985-1070</u> Email: _____</div> <div>Mailing Address, City, St., Zip: <u>1687 Cole Blvd. Suite 300 Lakewood, CO 80401</u></div>																	
<div>4. Well Location Address: <u>16332 Tucson St., Brighton, CO 80601</u></div>																	
<div>5. GPS Well Location: County <u>Adams</u></div> <div>UTM <input type="checkbox"/> Zone 12 or <input checked="" type="checkbox"/> Zone 13 Easting <u>513516.7</u> Northing <u>4426295.4</u></div>																	
<div>6. Legal Location: <u>NE</u> 1/4 of the <u>NW</u> 1/4, Sec <u>12</u>, Twp <u>1</u> <input type="checkbox"/> N or S <input checked="" type="checkbox"/> , Range <u>67</u> <input type="checkbox"/> E or W <input checked="" type="checkbox"/> , <u>6</u> P.M.</div> <div>Distance from Section Lines <u>40</u> Ft. From <input checked="" type="checkbox"/> N or S <input type="checkbox"/> , <u>1400</u> Ft. From <input type="checkbox"/> E or W <input checked="" type="checkbox"/> Line.</div> <div>Subdivision Name _____ Lot _____, Block _____, Filing/Unit _____</div>																	
<div>7. I/we report the existing well/hole was plugged and sealed on <u>11/08/2023</u> (date) for the following reason(s):</div> <div><input checked="" type="checkbox"/> The well was plugged and sealed as required under Well Permit Number <u>255548</u>.</div> <div><input type="checkbox"/> The well was not in use and was plugged and sealed.</div> <div><input type="checkbox"/> Other (please explain) _____</div>																	
<div>8. Aquifer Type: <input type="checkbox"/> Type I (One Confining Layer) <input type="checkbox"/> Type I (Multiple Confining Layer) <input type="checkbox"/> Laramie-Fox Hills</div> <div>(check one) <input type="checkbox"/> Type II (Not Overlain by Type III) <input type="checkbox"/> Type II (Overlain by Type III) <input checked="" type="checkbox"/> Type III (alluvial)</div>																	
<div>9. Intervals of Casing Removed/Ripped:</div> <div>from <u>0</u> feet to <u>1</u> feet, from _____ feet to _____ feet, from _____ feet to _____ feet,</div> <div>from _____ feet to _____ feet, from _____ feet to _____ feet, from _____ feet to _____ feet,</div>																	
<table style="width:100%; border-collapse: collapse;"><thead><tr><th style="width:33%;">10. Amount and Type of Material</th><th style="width:33%;">Method of Placement</th><th style="width:33%;">Interval</th></tr></thead><tbody><tr><td><u>Clean Gravel</u></td><td><u>Poured into top of well</u></td><td>from <u>-7</u> feet to <u>-30</u> feet</td></tr><tr><td><u>Clean Native Clay</u></td><td><u>Placed into top of well</u></td><td>from <u>0</u> feet to <u>-7</u> feet</td></tr><tr><td><u>Native Soils</u></td><td><u>Placed on top of filled pipe</u></td><td>from <u>0</u> feet to <u>0</u> feet</td></tr><tr><td>_____</td><td>_____</td><td>from _____ feet to _____ feet</td></tr></tbody></table>			10. Amount and Type of Material	Method of Placement	Interval	<u>Clean Gravel</u>	<u>Poured into top of well</u>	from <u>-7</u> feet to <u>-30</u> feet	<u>Clean Native Clay</u>	<u>Placed into top of well</u>	from <u>0</u> feet to <u>-7</u> feet	<u>Native Soils</u>	<u>Placed on top of filled pipe</u>	from <u>0</u> feet to <u>0</u> feet	_____	_____	from _____ feet to _____ feet
10. Amount and Type of Material	Method of Placement	Interval															
<u>Clean Gravel</u>	<u>Poured into top of well</u>	from <u>-7</u> feet to <u>-30</u> feet															
<u>Clean Native Clay</u>	<u>Placed into top of well</u>	from <u>0</u> feet to <u>-7</u> feet															
<u>Native Soils</u>	<u>Placed on top of filled pipe</u>	from <u>0</u> feet to <u>0</u> feet															
_____	_____	from _____ feet to _____ feet															
<p style="font-size: small;">I have read the statements made herein and know the contents thereof, and they are true to my knowledge. This document is signed (or name entered if filing online) and certified in accordance with Rule 17.4 of the Water Well Construction Rules, 2 CCR 402 2. The filing of a document that contains false statements is a violation of section 37 91 108(1)(e), C.R.S., and is punishable by fines up to \$1,000 and/or revocation of the contracting license. If filing online the State Engineer considers the entry of the licensed contractor's name to be in compliance with Rule 17.4.</p>																	
<div>11. Signature(s)</div> <div><u>Wyatt Webster</u></div>	<div>Please Print the Name, Title, & License No.</div> <div><u>Wyatt Webster, Env. & Land Manager</u></div>	<div>Date</div> <div><u>11/09/2023</u></div>															
<p style="font-size: small;">It is the responsibility of the well owner to have the well/hole properly plugged and sealed. The Well Construction Contractor is responsible for notifying the owner of this requirement in writing.</p>																	

Instructions

This report must be computer-generated online, typed or printed in BLACK OR BLUE INK and may be reproduced by photocopy or computer generation. Photocopy reproductions must retain margins and print quality. Attach additional sheets if more space is required. Each additional sheet must be identified at the top by the well owner's name, the permit number, form name/number and a sequential page number. Report depths in feet below ground surface.

If filing online please see the [FORM SUBMITTAL, PAYMENT OPTIONS, & FEE SCHEDULE](#)

You may also save, print and email the completed form to: dwrpermitsonline@state.co.us

These reports must be completed and submitted to the Division of Water Resources, usually within 60 days of plugging and sealing the well/hole.

Please refer to **Form GWS-09A** for the Standards for Plugging, Sealing, and Abandoning Wells and Boreholes

Item Instructions: (numbers correspond with those on the front of this form)

1. Complete the well permit and receipt number for the abandoned well.
2. Complete the name and contact information for the person performing the abandonment work.
3. Complete the well owner name and contact information.
4. Complete the address where the abandoned well is located.
5. Provide the GPS location and County where the abandoned well is located.

Colorado contains two (2) UTM zones. Zone 13 covers most of Colorado. The boundary between Zone 12 and Zone 13 is the 108th Meridian (longitude). West of the 108th Meridian is UTM Zone 12 and east of the 108th Meridian is UTM Zone 13. The 108th Meridian is approximately 57 miles east of the Colorado-Utah state line. On most GPS units, the UTM zone is given as part of the Easting measurement, e.g. 12T0123456. Check the appropriate box for the zone.

6. Complete the legal description location of the (abandoned) well. For wells located in subdivisions, the name, lot, block, and filing, must be provided.
7. Indicate the reason(s) for plugging and sealing the well/hole.
8. Indicate the aquifer in which the abandoned well was completed.
9. Indicate the intervals where casing was removed, perforated, or ripped.
10. Complete the amount, type, method of placement and interval placed of the sealing materials.
11. Complete the Name, Title, and License Number (if applicable) of the individual(s) who are responsible for the work performed. The report must be signed by the responsible party per Rule 17.4. If applicable, indicate if Professional Engineer or Professional Geologist in place of License Number.

Rule 17.4 Certification - Work reports must be signed and certified as to accuracy and truthfulness of the information on the report by the well construction or pump installation contractors or authorized individuals responsible for the work performed by them or under their direction or supervision, or by the private driller or private pump installer if the work was performed by them. Such reports are deemed to be completed, signed and certified under oath.

Submit completed report to: State of Colorado, Office of the State Engineer, 1313 Sherman St, Room 821, Denver, CO 80203. You may also save, print, scan and email the completed form to dwrpermitsonline@state.co.us

Form No GWS-09 03/2017	STATE OF COLORADO, OFFICE OF THE STATE ENGINEER 1313 Sherman St., Room 821, Denver, CO 80203 303.866.3581 dwr.colorado.gov and dwrpermitsonline@state.co.us	For Office Use Only
WELL ABANDONMENT REPORT Use to report plugging and sealing of permitted wells, monitoring and other holes. Type or print in black or blue ink. Instructions and plugging standards are on reverse side		
1. Well Permit Number of plugged well <u>255549</u> or MH File Number MH- _____ Owners Well Designation- <u>MW-4</u> Receipt Number: <u>0520865N</u>		
2. Individual/Company responsible for plugging and sealing the well: Name(s) <u>Wyatt Webster</u> License # <u>N/A</u> Mailing Address <u>1687 Cole Blvd. Suite 300</u> City, St., Zip <u>Golden, CO 80401</u> Phone (<u>702</u>) <u>379-4623</u> Email <u>wyatt.webster@holcim.com</u>		
3. Well (Hole) Owner: Name(s): <u>Aggregate Industries WCR Inc. (d.b.a. Holcim - WCR, Inc.)</u> Phone: (<u>303</u>) <u>985-1070</u> Email: _____ Mailing Address, City, St., Zip: <u>1687 Cole Blvd. Suite 300 Lakewood, CO 80401</u>		
4. Well Location Address: <u>16332 Tucson St., Brighton, CO 80601</u>		
5. GPS Well Location: County <u>Adams</u> UTM <input type="checkbox"/> Zone 12 or <input checked="" type="checkbox"/> Zone 13 Easting <u>513882.5</u> Northing <u>4426282.4</u>		
6. Legal Location: <u>NE</u> 1/4 of the <u>NW</u> 1/4, Sec <u>12</u> , Twp <u>1</u> <input type="checkbox"/> N or S <input checked="" type="checkbox"/> , Range <u>67</u> <input type="checkbox"/> E or W <input checked="" type="checkbox"/> , <u>6</u> P.M. Distance from Section Lines <u>90</u> Ft. From <input checked="" type="checkbox"/> N or S <input type="checkbox"/> , <u>2600</u> Ft. From <input type="checkbox"/> E or W <input checked="" type="checkbox"/> Line. Subdivision Name _____ Lot _____, Block _____, Filing/Unit _____		
7. I/we report the existing well/hole was plugged and sealed on <u>11/08/2023</u> (date) for the following reason(s): <input checked="" type="checkbox"/> The well was plugged and sealed as required under Well Permit Number <u>255549</u> . <input type="checkbox"/> The well was not in use and was plugged and sealed. <input type="checkbox"/> Other (please explain) _____		
8. Aquifer Type: <input type="checkbox"/> Type I (One Confining Layer) <input type="checkbox"/> Type I (Multiple Confining Layer) <input type="checkbox"/> Laramie-Fox Hills (check one) <input type="checkbox"/> Type II (Not Overlain by Type III) <input type="checkbox"/> Type II (Overlain by Type III) <input checked="" type="checkbox"/> Type III (alluvial)		
9. Intervals of Casing Removed/Ripped: from <u>0</u> feet to <u>1</u> feet, from _____ feet to _____ feet, from _____ feet to _____ feet, from _____ feet to _____ feet, from _____ feet to _____ feet, from _____ feet to _____ feet,		
10. Amount and Type of Material	Method of Placement	Interval
Clean Gravel	Poured into top of well	from <u>-7</u> feet to <u>-29</u> feet
Clean Native Clay	Placed into top of well	from <u>0</u> feet to <u>-7</u> feet
Native Soils	Placed on top of filled pipe	from <u>0</u> feet to <u>0</u> feet
		from _____ feet to _____ feet
I have read the statements made herein and know the contents thereof, and they are true to my knowledge. This document is signed (or name entered if filing online) and certified in accordance with Rule 17.4 of the Water Well Construction Rules, 2 CCR 402 2. The filing of a document that contains false statements is a violation of section 37 91 108(1)(e), C.R.S., and is punishable by fines up to \$1,000 and/or revocation of the contracting license. If filing online the State Engineer considers the entry of the licensed contractor's name to be in compliance with Rule 17.4.		
11. Signature(s) <u>Wyatt Webster</u>	Please Print the Name, Title, & License No. <u>Wyatt Webster, Env. & Land Manager</u>	Date <u>11/09/2023</u>
It is the responsibility of the well owner to have the well/hole properly plugged and sealed. The Well Construction Contractor is responsible for notifying the owner of this requirement in writing.		

Instructions

This report must be computer-generated online, typed or printed in BLACK OR BLUE INK and may be reproduced by photocopy or computer generation. Photocopy reproductions must retain margins and print quality. Attach additional sheets if more space is required. Each additional sheet must be identified at the top by the well owner's name, the permit number, form name/number and a sequential page number. Report depths in feet below ground surface.

If filing online please see the [FORM SUBMITTAL, PAYMENT OPTIONS, & FEE SCHEDULE](#)

You may also save, print and email the completed form to: dwrpermitsonline@state.co.us

These reports must be completed and submitted to the Division of Water Resources, usually within 60 days of plugging and sealing the well/hole.

Please refer to **Form GWS-09A** for the Standards for Plugging, Sealing, and Abandoning Wells and Boreholes

Item Instructions: (numbers correspond with those on the front of this form)

1. Complete the well permit and receipt number for the abandoned well.
2. Complete the name and contact information for the person performing the abandonment work.
3. Complete the well owner name and contact information.
4. Complete the address where the abandoned well is located.
5. Provide the GPS location and County where the abandoned well is located.

Colorado contains two (2) UTM zones. Zone 13 covers most of Colorado. The boundary between Zone 12 and Zone 13 is the 108th Meridian (longitude). West of the 108th Meridian is UTM Zone 12 and east of the 108th Meridian is UTM Zone 13. The 108th Meridian is approximately 57 miles east of the Colorado-Utah state line. On most GPS units, the UTM zone is given as part of the Easting measurement, e.g. 12T0123456. Check the appropriate box for the zone.

6. Complete the legal description location of the (abandoned) well. For wells located in subdivisions, the name, lot, block, and filing, must be provided.
7. Indicate the reason(s) for plugging and sealing the well/hole.
8. Indicate the aquifer in which the abandoned well was completed.
9. Indicate the intervals where casing was removed, perforated, or ripped.
10. Complete the amount, type, method of placement and interval placed of the sealing materials.
11. Complete the Name, Title, and License Number (if applicable) of the individual(s) who are responsible for the work performed. The report must be signed by the responsible party per Rule 17.4. If applicable, indicate if Professional Engineer or Professional Geologist in place of License Number.

Rule 17.4 Certification - Work reports must be signed and certified as to accuracy and truthfulness of the information on the report by the well construction or pump installation contractors or authorized individuals responsible for the work performed by them or under their direction or supervision, or by the private driller or private pump installer if the work was performed by them. Such reports are deemed to be completed, signed and certified under oath.

Submit completed report to: State of Colorado, Office of the State Engineer, 1313 Sherman St, Room 821, Denver, CO 80203. You may also save, print, scan and email the completed form to dwrpermitsonline@state.co.us

Form No GWS-09 03/2017	STATE OF COLORADO, OFFICE OF THE STATE ENGINEER 1313 Sherman St., Room 821, Denver, CO 80203 303.866.3581 dwr.colorado.gov and dwrpermitsonline@state.co.us	For Office Use Only															
<h2 style="margin: 0;">WELL ABANDONMENT REPORT</h2> <p style="margin: 0;">Use to report plugging and sealing of permitted wells, monitoring and other holes. Type or print in black or blue ink. Instructions and plugging standards are on reverse side</p>																	
<div>1. Well Permit Number of plugged well <u>255550</u> or MH File Number MH- _____</div> <div>Owners Well Designation- <u>MW-3</u> Receipt Number: <u>05208650</u></div>																	
<div>2. Individual/Company responsible for plugging and sealing the well:</div> <div>Name(s) <u>Wyatt Webster</u> License # <u>N/A</u></div> <div>Mailing Address <u>1687 Cole Blvd. Suite 300</u></div> <div>City, St., Zip <u>Golden, CO 80401</u></div> <div>Phone (<u>702</u>) <u>379-4623</u> Email <u>wyatt.webster@holcim.com</u></div>																	
<div>3. Well (Hole) Owner: Name(s): <u>Aggregate Industries WCR Inc. (d.b.a. Holcim - WCR, Inc.)</u></div> <div>Phone: (<u>303</u>) <u>985-1070</u> Email: _____</div> <div>Mailing Address, City, St., Zip: <u>1687 Cole Blvd. Suite 300 Lakewood, CO 80401</u></div>																	
<div>4. Well Location Address: <u>16332 Tucson St., Brighton, CO 80601</u></div>																	
<div>5. GPS Well Location: County <u>Adams</u></div> <div>UTM <input type="checkbox"/> Zone 12 or <input checked="" type="checkbox"/> Zone 13 Easting <u>513540.8</u> Northing <u>4426057.8</u></div>																	
<div>6. Legal Location: <u>NE</u> 1/4 of the <u>NW</u> 1/4, Sec <u>12</u>, Twp <u>1</u> <input type="checkbox"/> N or S <input checked="" type="checkbox"/> , Range <u>67</u> <input type="checkbox"/> E or W <input checked="" type="checkbox"/> , <u>6</u> P.M.</div> <div>Distance from Section Lines <u>1100</u> Ft. From <input checked="" type="checkbox"/> N or S <input type="checkbox"/> , <u>2600</u> Ft. From <input type="checkbox"/> E or W <input checked="" type="checkbox"/> Line.</div> <div>Subdivision Name _____ Lot _____, Block _____, Filing/Unit _____</div>																	
<div>7. I/we report the existing well/hole was plugged and sealed on <u>11/08/2023</u> (date) for the following reason(s):</div> <div><input checked="" type="checkbox"/> The well was plugged and sealed as required under Well Permit Number <u>255550</u>.</div> <div><input type="checkbox"/> The well was not in use and was plugged and sealed.</div> <div><input type="checkbox"/> Other (please explain) _____</div>																	
<div>8. Aquifer Type: <input type="checkbox"/> Type I (One Confining Layer) <input type="checkbox"/> Type I (Multiple Confining Layer) <input type="checkbox"/> Laramie-Fox Hills</div> <div>(check one) <input type="checkbox"/> Type II (Not Overlain by Type III) <input type="checkbox"/> Type II (Overlain by Type III) <input checked="" type="checkbox"/> Type III (alluvial)</div>																	
<div>9. Intervals of Casing Removed/Ripped:</div> <div>from <u>0</u> feet to <u>1</u> feet, from _____ feet to _____ feet, from _____ feet to _____ feet,</div> <div>from _____ feet to _____ feet, from _____ feet to _____ feet, from _____ feet to _____ feet,</div>																	
<table style="width:100%; border-collapse: collapse;"><thead><tr><th style="width:33%;">10. Amount and Type of Material</th><th style="width:33%;">Method of Placement</th><th style="width:33%;">Interval</th></tr></thead><tbody><tr><td><u>Clean Gravel</u></td><td><u>Poured into top of well</u></td><td>from <u>-7</u> feet to <u>-25</u> feet</td></tr><tr><td><u>Clean Native Clay</u></td><td><u>Placed into top of well</u></td><td>from <u>0</u> feet to <u>-7</u> feet</td></tr><tr><td><u>Native Soils</u></td><td><u>Placed on top of filled pipe</u></td><td>from <u>0</u> feet to <u>0</u> feet</td></tr><tr><td>_____</td><td>_____</td><td>from _____ feet to _____ feet</td></tr></tbody></table>			10. Amount and Type of Material	Method of Placement	Interval	<u>Clean Gravel</u>	<u>Poured into top of well</u>	from <u>-7</u> feet to <u>-25</u> feet	<u>Clean Native Clay</u>	<u>Placed into top of well</u>	from <u>0</u> feet to <u>-7</u> feet	<u>Native Soils</u>	<u>Placed on top of filled pipe</u>	from <u>0</u> feet to <u>0</u> feet	_____	_____	from _____ feet to _____ feet
10. Amount and Type of Material	Method of Placement	Interval															
<u>Clean Gravel</u>	<u>Poured into top of well</u>	from <u>-7</u> feet to <u>-25</u> feet															
<u>Clean Native Clay</u>	<u>Placed into top of well</u>	from <u>0</u> feet to <u>-7</u> feet															
<u>Native Soils</u>	<u>Placed on top of filled pipe</u>	from <u>0</u> feet to <u>0</u> feet															
_____	_____	from _____ feet to _____ feet															
<p style="font-size: small;">I have read the statements made herein and know the contents thereof, and they are true to my knowledge. This document is signed (or name entered if filing online) and certified in accordance with Rule 17.4 of the Water Well Construction Rules, 2 CCR 402 2. The filing of a document that contains false statements is a violation of section 37 91 108(1)(e), C.R.S., and is punishable by fines up to \$1,000 and/or revocation of the contracting license. If filing online the State Engineer considers the entry of the licensed contractor's name to be in compliance with Rule 17.4.</p>																	
<div>11. Signature(s)</div> <div><u>Wyatt Webster</u></div>	<div>Please Print the Name, Title, & License No.</div> <div><u>Wyatt Webster, Env. & Land Manager</u></div>	<div>Date</div> <div><u>11/09/2023</u></div>															
<p style="font-size: small;">It is the responsibility of the well owner to have the well/hole properly plugged and sealed. The Well Construction Contractor is responsible for notifying the owner of this requirement in writing.</p>																	

Instructions

This report must be computer-generated online, typed or printed in BLACK OR BLUE INK and may be reproduced by photocopy or computer generation. Photocopy reproductions must retain margins and print quality. Attach additional sheets if more space is required. Each additional sheet must be identified at the top by the well owner's name, the permit number, form name/number and a sequential page number. Report depths in feet below ground surface.

If filing online please see the [FORM SUBMITTAL, PAYMENT OPTIONS, & FEE SCHEDULE](#)

You may also save, print and email the completed form to: dwrpermitsonline@state.co.us

These reports must be completed and submitted to the Division of Water Resources, usually within 60 days of plugging and sealing the well/hole.

Please refer to **Form GWS-09A** for the Standards for Plugging, Sealing, and Abandoning Wells and Boreholes

Item Instructions: (numbers correspond with those on the front of this form)

1. Complete the well permit and receipt number for the abandoned well.
2. Complete the name and contact information for the person performing the abandonment work.
3. Complete the well owner name and contact information.
4. Complete the address where the abandoned well is located.
5. Provide the GPS location and County where the abandoned well is located.

Colorado contains two (2) UTM zones. Zone 13 covers most of Colorado. The boundary between Zone 12 and Zone 13 is the 108th Meridian (longitude). West of the 108th Meridian is UTM Zone 12 and east of the 108th Meridian is UTM Zone 13. The 108th Meridian is approximately 57 miles east of the Colorado-Utah state line. On most GPS units, the UTM zone is given as part of the Easting measurement, e.g. 12T0123456. Check the appropriate box for the zone.

6. Complete the legal description location of the (abandoned) well. For wells located in subdivisions, the name, lot, block, and filing, must be provided.
7. Indicate the reason(s) for plugging and sealing the well/hole.
8. Indicate the aquifer in which the abandoned well was completed.
9. Indicate the intervals where casing was removed, perforated, or ripped.
10. Complete the amount, type, method of placement and interval placed of the sealing materials.
11. Complete the Name, Title, and License Number (if applicable) of the individual(s) who are responsible for the work performed. The report must be signed by the responsible party per Rule 17.4. If applicable, indicate if Professional Engineer or Professional Geologist in place of License Number.

Rule 17.4 Certification - Work reports must be signed and certified as to accuracy and truthfulness of the information on the report by the well construction or pump installation contractors or authorized individuals responsible for the work performed by them or under their direction or supervision, or by the private driller or private pump installer if the work was performed by them. Such reports are deemed to be completed, signed and certified under oath.

Submit completed report to: State of Colorado, Office of the State Engineer, 1313 Sherman St, Room 821, Denver, CO 80203. You may also save, print, scan and email the completed form to dwrpermitsonline@state.co.us

Form No GWS-09 03/2017	STATE OF COLORADO, OFFICE OF THE STATE ENGINEER 1313 Sherman St., Room 821, Denver, CO 80203 303.866.3581 dwr.colorado.gov and dwrpermitsonline@state.co.us	For Office Use Only															
<h2 style="margin: 0;">WELL ABANDONMENT REPORT</h2> <p style="margin: 0;">Use to report plugging and sealing of permitted wells, monitoring and other holes. Type or print in black or blue ink. Instructions and plugging standards are on reverse side</p>																	
<div>1. Well Permit Number of plugged well <u>255551</u> or MH File Number MH- _____</div> <div>Owners Well Designation- <u>MW-2</u> Receipt Number: <u>0520865P</u></div>																	
<div>2. Individual/Company responsible for plugging and sealing the well:</div> <div>Name(s) <u>Wyatt Webster</u> License # <u>N/A</u></div> <div>Mailing Address <u>1687 Cole Blvd. Suite 300</u></div> <div>City, St., Zip <u>Golden, CO 80401</u></div> <div>Phone (<u>702</u>) <u>379-4623</u> Email <u>wyatt.webster@holcim.com</u></div>																	
<div>3. Well (Hole) Owner: Name(s): <u>Aggregate Industries WCR Inc. (d.b.a. Holcim - WCR, Inc.)</u></div> <div>Phone: (<u>303</u>) <u>985-1070</u> Email: _____</div> <div>Mailing Address, City, St., Zip: <u>1687 Cole Blvd. Suite 300 Lakewood, CO 80401</u></div>																	
<div>4. Well Location Address: <u>16332 Tucson St., Brighton, CO 80601</u></div>																	
<div>5. GPS Well Location: County <u>Adams</u></div> <div>UTM <input type="checkbox"/> Zone 12 or <input checked="" type="checkbox"/> Zone 13 Easting <u>513540.8</u> Northing <u>4426057.8</u></div>																	
<div>6. Legal Location: <u>NE</u> 1/4 of the <u>NW</u> 1/4, Sec <u>12</u>, Twp <u>1</u> <input type="checkbox"/> N or S <input checked="" type="checkbox"/> , Range <u>67</u> <input type="checkbox"/> E or W <input checked="" type="checkbox"/> , <u>6</u> P.M.</div> <div>Distance from Section Lines <u>820</u> Ft. From <input checked="" type="checkbox"/> N or S <input type="checkbox"/> , <u>1480</u> Ft. From <input type="checkbox"/> E or W <input checked="" type="checkbox"/> Line.</div> <div>Subdivision Name _____ Lot _____, Block _____, Filing/Unit _____</div>																	
<div>7. I/we report the existing well/hole was plugged and sealed on <u>11/08/2023</u> (date) for the following reason(s):</div> <div><input checked="" type="checkbox"/> The well was plugged and sealed as required under Well Permit Number <u>255551</u>.</div> <div><input type="checkbox"/> The well was not in use and was plugged and sealed.</div> <div><input type="checkbox"/> Other (please explain) _____</div>																	
<div>8. Aquifer Type: <input type="checkbox"/> Type I (One Confining Layer) <input type="checkbox"/> Type I (Multiple Confining Layer) <input type="checkbox"/> Laramie-Fox Hills</div> <div>(check one) <input type="checkbox"/> Type II (Not Overlain by Type III) <input type="checkbox"/> Type II (Overlain by Type III) <input checked="" type="checkbox"/> Type III (alluvial)</div>																	
<div>9. Intervals of Casing Removed/Ripped:</div> <div>from <u>0</u> feet to <u>1</u> feet, from _____ feet to _____ feet, from _____ feet to _____ feet,</div> <div>from _____ feet to _____ feet, from _____ feet to _____ feet, from _____ feet to _____ feet,</div>																	
<table border="0" style="width:100%;"><thead><tr><th style="text-align: left;">10. Amount and Type of Material</th><th style="text-align: left;">Method of Placement</th><th style="text-align: left;">Interval</th></tr></thead><tbody><tr><td><u>Clean Gravel</u></td><td><u>Poured into top of well</u></td><td>from <u>-7</u> feet to <u>-30</u> feet</td></tr><tr><td><u>Clean Native Clay</u></td><td><u>Placed into top of well</u></td><td>from <u>0</u> feet to <u>-7</u> feet</td></tr><tr><td><u>Native Soils</u></td><td><u>Placed on top of filled pipe</u></td><td>from <u>0</u> feet to <u>0</u> feet</td></tr><tr><td>_____</td><td>_____</td><td>from _____ feet to _____ feet</td></tr></tbody></table>			10. Amount and Type of Material	Method of Placement	Interval	<u>Clean Gravel</u>	<u>Poured into top of well</u>	from <u>-7</u> feet to <u>-30</u> feet	<u>Clean Native Clay</u>	<u>Placed into top of well</u>	from <u>0</u> feet to <u>-7</u> feet	<u>Native Soils</u>	<u>Placed on top of filled pipe</u>	from <u>0</u> feet to <u>0</u> feet	_____	_____	from _____ feet to _____ feet
10. Amount and Type of Material	Method of Placement	Interval															
<u>Clean Gravel</u>	<u>Poured into top of well</u>	from <u>-7</u> feet to <u>-30</u> feet															
<u>Clean Native Clay</u>	<u>Placed into top of well</u>	from <u>0</u> feet to <u>-7</u> feet															
<u>Native Soils</u>	<u>Placed on top of filled pipe</u>	from <u>0</u> feet to <u>0</u> feet															
_____	_____	from _____ feet to _____ feet															
<p style="font-size: small;">I have read the statements made herein and know the contents thereof, and they are true to my knowledge. This document is signed (or name entered if filing online) and certified in accordance with Rule 17.4 of the Water Well Construction Rules, 2 CCR 402 2. The filing of a document that contains false statements is a violation of section 37 91 108(1)(e), C.R.S., and is punishable by fines up to \$1,000 and/or revocation of the contracting license. If filing online the State Engineer considers the entry of the licensed contractor's name to be in compliance with Rule 17.4.</p>																	
<div>11. Signature(s)</div> <div><u>Wyatt Webster</u></div>	<div>Please Print the Name, Title, & License No.</div> <div><u>Wyatt Webster, Env. & Land Manager</u></div>	<div>Date</div> <div><u>11/09/2023</u></div>															
<p style="font-size: small;">It is the responsibility of the well owner to have the well/hole properly plugged and sealed. The Well Construction Contractor is responsible for notifying the owner of this requirement in writing.</p>																	

Instructions

This report must be computer-generated online, typed or printed in BLACK OR BLUE INK and may be reproduced by photocopy or computer generation. Photocopy reproductions must retain margins and print quality. Attach additional sheets if more space is required. Each additional sheet must be identified at the top by the well owner's name, the permit number, form name/number and a sequential page number. Report depths in feet below ground surface.

If filing online please see the [FORM SUBMITTAL, PAYMENT OPTIONS, & FEE SCHEDULE](#)

You may also save, print and email the completed form to: dwrpermitsonline@state.co.us

These reports must be completed and submitted to the Division of Water Resources, usually within 60 days of plugging and sealing the well/hole.

Please refer to **Form GWS-09A** for the Standards for Plugging, Sealing, and Abandoning Wells and Boreholes

Item Instructions: (numbers correspond with those on the front of this form)

1. Complete the well permit and receipt number for the abandoned well.
2. Complete the name and contact information for the person performing the abandonment work.
3. Complete the well owner name and contact information.
4. Complete the address where the abandoned well is located.
5. Provide the GPS location and County where the abandoned well is located.

Colorado contains two (2) UTM zones. Zone 13 covers most of Colorado. The boundary between Zone 12 and Zone 13 is the 108th Meridian (longitude). West of the 108th Meridian is UTM Zone 12 and east of the 108th Meridian is UTM Zone 13. The 108th Meridian is approximately 57 miles east of the Colorado-Utah state line. On most GPS units, the UTM zone is given as part of the Easting measurement, e.g. 12T0123456. Check the appropriate box for the zone.

6. Complete the legal description location of the (abandoned) well. For wells located in subdivisions, the name, lot, block, and filing, must be provided.
7. Indicate the reason(s) for plugging and sealing the well/hole.
8. Indicate the aquifer in which the abandoned well was completed.
9. Indicate the intervals where casing was removed, perforated, or ripped.
10. Complete the amount, type, method of placement and interval placed of the sealing materials.
11. Complete the Name, Title, and License Number (if applicable) of the individual(s) who are responsible for the work performed. The report must be signed by the responsible party per Rule 17.4. If applicable, indicate if Professional Engineer or Professional Geologist in place of License Number.

Rule 17.4 Certification - Work reports must be signed and certified as to accuracy and truthfulness of the information on the report by the well construction or pump installation contractors or authorized individuals responsible for the work performed by them or under their direction or supervision, or by the private driller or private pump installer if the work was performed by them. Such reports are deemed to be completed, signed and certified under oath.

Submit completed report to: State of Colorado, Office of the State Engineer, 1313 Sherman St, Room 821, Denver, CO 80203. You may also save, print, scan and email the completed form to dwrpermitsonline@state.co.us

Form No GWS-09 03/2017	STATE OF COLORADO, OFFICE OF THE STATE ENGINEER 1313 Sherman St., Room 821, Denver, CO 80203 303.866.3581 dwr.colorado.gov and dwrpermitsonline@state.co.us	For Office Use Only															
<h2 style="margin: 0;">WELL ABANDONMENT REPORT</h2> <p style="margin: 0;">Use to report plugging and sealing of permitted wells, monitoring and other holes. Type or print in black or blue ink. Instructions and plugging standards are on reverse side</p>																	
<div>1. Well Permit Number of plugged well <u>255552</u> or MH File Number MH- _____</div> <div>Owners Well Designation- <u>MW-1</u> Receipt Number: <u>0520865Q</u></div>																	
<div>2. Individual/Company responsible for plugging and sealing the well:</div> <div>Name(s) <u>Wyatt Webster</u> License # <u>N/A</u></div> <div>Mailing Address <u>1687 Cole Blvd. Suite 300</u></div> <div>City, St., Zip <u>Golden, CO 80401</u></div> <div>Phone (<u>702</u>) <u>379-4623</u> Email <u>wyatt.webster@holcim.com</u></div>																	
<div>3. Well (Hole) Owner: Name(s): <u>Aggregate Industries WCR Inc. (d.b.a. Holcim - WCR, Inc.)</u></div> <div>Phone: (<u>303</u>) <u>985-1070</u> Email: _____</div> <div>Mailing Address, City, St., Zip: <u>1687 Cole Blvd. Suite 300 Lakewood, CO 80401</u></div>																	
<div>4. Well Location Address: <u>16332 Tucson St., Brighton, CO 80601</u></div>																	
<div>5. GPS Well Location: County <u>Adams</u></div> <div>UTM <input type="checkbox"/> Zone 12 or <input checked="" type="checkbox"/> Zone 13 Easting <u>513623.2</u> Northing <u>4426134.5</u></div>																	
<div>6. Legal Location: <u>NE</u> 1/4 of the <u>NW</u> 1/4, Sec <u>12</u>, Twp <u>1</u> <input type="checkbox"/> N or S <input checked="" type="checkbox"/> , Range <u>67</u> <input type="checkbox"/> E or W <input checked="" type="checkbox"/> , <u>6</u> P.M.</div> <div>Distance from Section Lines <u>570</u> Ft. From <input checked="" type="checkbox"/> N or S <input type="checkbox"/> , <u>1750</u> Ft. From <input type="checkbox"/> E or W <input checked="" type="checkbox"/> Line.</div> <div>Subdivision Name _____ Lot _____, Block _____, Filing/Unit _____</div>																	
<div>7. I/we report the existing well/hole was plugged and sealed on <u>11/08/2023</u> (date) for the following reason(s):</div> <div><input checked="" type="checkbox"/> The well was plugged and sealed as required under Well Permit Number <u>255552</u>.</div> <div><input type="checkbox"/> The well was not in use and was plugged and sealed.</div> <div><input type="checkbox"/> Other (please explain) _____</div>																	
<div>8. Aquifer Type: <input type="checkbox"/> Type I (One Confining Layer) <input type="checkbox"/> Type I (Multiple Confining Layer) <input type="checkbox"/> Laramie-Fox Hills</div> <div>(check one) <input type="checkbox"/> Type II (Not Overlain by Type III) <input type="checkbox"/> Type II (Overlain by Type III) <input checked="" type="checkbox"/> Type III (alluvial)</div>																	
<div>9. Intervals of Casing Removed/Ripped:</div> <div>from <u>0</u> feet to <u>1</u> feet, from _____ feet to _____ feet, from _____ feet to _____ feet,</div> <div>from _____ feet to _____ feet, from _____ feet to _____ feet, from _____ feet to _____ feet,</div>																	
<table style="width:100%; border-collapse: collapse;"><thead><tr><th style="width:33%;">10. Amount and Type of Material</th><th style="width:33%;">Method of Placement</th><th style="width:33%;">Interval</th></tr></thead><tbody><tr><td><u>Clean Gravel</u></td><td><u>Poured into top of well</u></td><td>from <u>-7</u> feet to <u>-35</u> feet</td></tr><tr><td><u>Clean Native Clay</u></td><td><u>Placed into top of well</u></td><td>from <u>0</u> feet to <u>-7</u> feet</td></tr><tr><td><u>Native Soils</u></td><td><u>Placed on top of filled pipe</u></td><td>from <u>0</u> feet to <u>0</u> feet</td></tr><tr><td>_____</td><td>_____</td><td>from _____ feet to _____ feet</td></tr></tbody></table>			10. Amount and Type of Material	Method of Placement	Interval	<u>Clean Gravel</u>	<u>Poured into top of well</u>	from <u>-7</u> feet to <u>-35</u> feet	<u>Clean Native Clay</u>	<u>Placed into top of well</u>	from <u>0</u> feet to <u>-7</u> feet	<u>Native Soils</u>	<u>Placed on top of filled pipe</u>	from <u>0</u> feet to <u>0</u> feet	_____	_____	from _____ feet to _____ feet
10. Amount and Type of Material	Method of Placement	Interval															
<u>Clean Gravel</u>	<u>Poured into top of well</u>	from <u>-7</u> feet to <u>-35</u> feet															
<u>Clean Native Clay</u>	<u>Placed into top of well</u>	from <u>0</u> feet to <u>-7</u> feet															
<u>Native Soils</u>	<u>Placed on top of filled pipe</u>	from <u>0</u> feet to <u>0</u> feet															
_____	_____	from _____ feet to _____ feet															
<p style="font-size: small;">I have read the statements made herein and know the contents thereof, and they are true to my knowledge. This document is signed (or name entered if filing online) and certified in accordance with Rule 17.4 of the Water Well Construction Rules, 2 CCR 402.2. The filing of a document that contains false statements is a violation of section 37 91 108(1)(e), C.R.S., and is punishable by fines up to \$1,000 and/or revocation of the contracting license. If filing online the State Engineer considers the entry of the licensed contractor's name to be in compliance with Rule 17.4.</p>																	
<div>11. Signature(s)</div> <div><u>Wyatt Webster</u></div> <div>_____</div> <div>_____</div>	<div>Please Print the Name, Title, & License No.</div> <div><u>Wyatt Webster, Env. & Land Manager</u></div> <div>_____</div> <div>_____</div>	<div>Date</div> <div><u>11/09/2023</u></div> <div>_____</div> <div>_____</div>															
<p style="font-size: small;">It is the responsibility of the well owner to have the well/hole properly plugged and sealed. The Well Construction Contractor is responsible for notifying the owner of this requirement in writing.</p>																	

Instructions

This report must be computer-generated online, typed or printed in BLACK OR BLUE INK and may be reproduced by photocopy or computer generation. Photocopy reproductions must retain margins and print quality. Attach additional sheets if more space is required. Each additional sheet must be identified at the top by the well owner's name, the permit number, form name/number and a sequential page number. Report depths in feet below ground surface.

If filing online please see the [FORM SUBMITTAL, PAYMENT OPTIONS, & FEE SCHEDULE](#)

You may also save, print and email the completed form to: dwrpermitsonline@state.co.us

These reports must be completed and submitted to the Division of Water Resources, usually within 60 days of plugging and sealing the well/hole.

Please refer to **Form GWS-09A** for the Standards for Plugging, Sealing, and Abandoning Wells and Boreholes

Item Instructions: (numbers correspond with those on the front of this form)

1. Complete the well permit and receipt number for the abandoned well.
2. Complete the name and contact information for the person performing the abandonment work.
3. Complete the well owner name and contact information.
4. Complete the address where the abandoned well is located.
5. Provide the GPS location and County where the abandoned well is located.

Colorado contains two (2) UTM zones. Zone 13 covers most of Colorado. The boundary between Zone 12 and Zone 13 is the 108th Meridian (longitude). West of the 108th Meridian is UTM Zone 12 and east of the 108th Meridian is UTM Zone 13. The 108th Meridian is approximately 57 miles east of the Colorado-Utah state line. On most GPS units, the UTM zone is given as part of the Easting measurement, e.g. 12T0123456. Check the appropriate box for the zone.

6. Complete the legal description location of the (abandoned) well. For wells located in subdivisions, the name, lot, block, and filing, must be provided.
7. Indicate the reason(s) for plugging and sealing the well/hole.
8. Indicate the aquifer in which the abandoned well was completed.
9. Indicate the intervals where casing was removed, perforated, or ripped.
10. Complete the amount, type, method of placement and interval placed of the sealing materials.
11. Complete the Name, Title, and License Number (if applicable) of the individual(s) who are responsible for the work performed. The report must be signed by the responsible party per Rule 17.4. If applicable, indicate if Professional Engineer or Professional Geologist in place of License Number.

Rule 17.4 Certification - Work reports must be signed and certified as to accuracy and truthfulness of the information on the report by the well construction or pump installation contractors or authorized individuals responsible for the work performed by them or under their direction or supervision, or by the private driller or private pump installer if the work was performed by them. Such reports are deemed to be completed, signed and certified under oath.

Submit completed report to: State of Colorado, Office of the State Engineer, 1313 Sherman St, Room 821, Denver, CO 80203. You may also save, print, scan and email the completed form to dwrpermitsonline@state.co.us