

GUNNISON RIVER GRAVEL PITS

M-2009-048

2023 ANNUAL REPORT

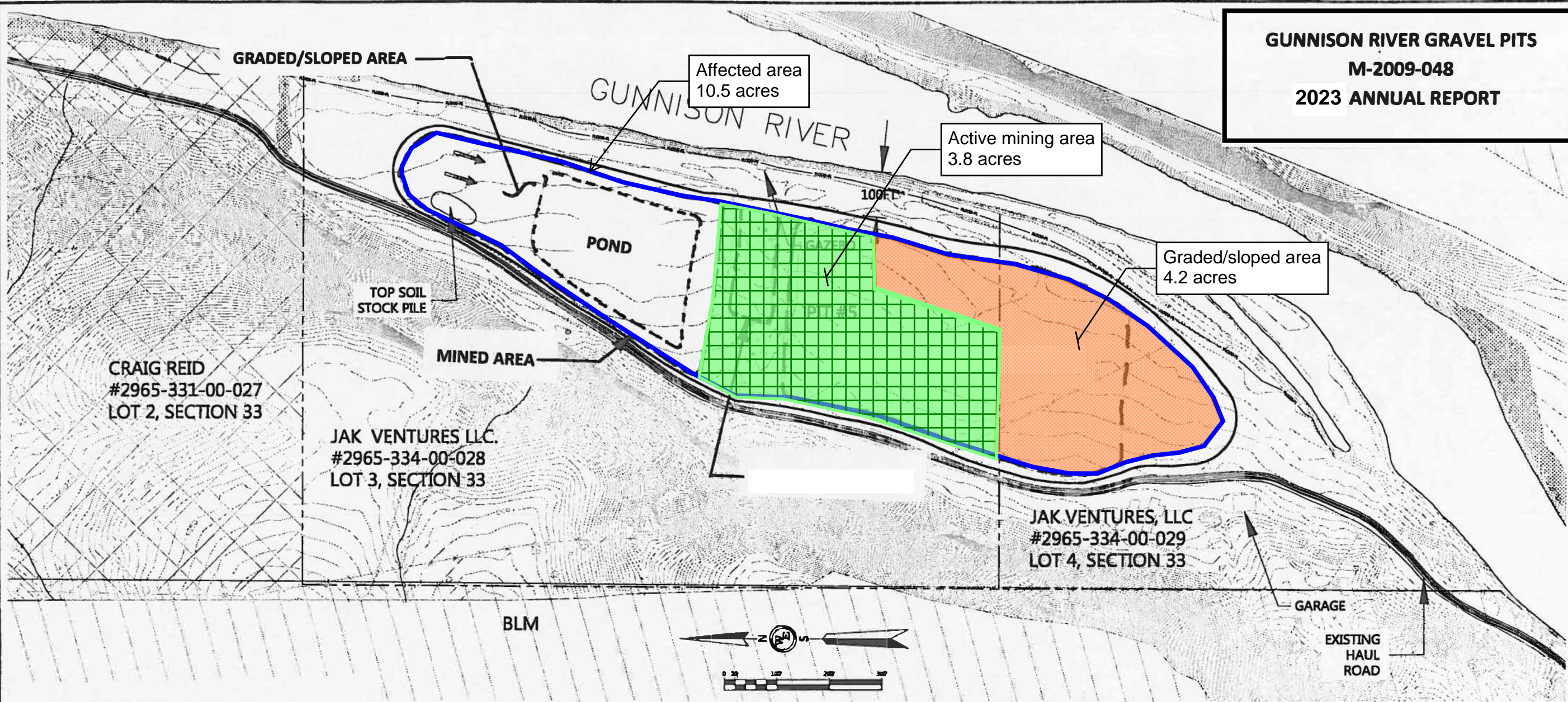

LAND USE SUMMARY

Pit #1 affected area: 5 acres

(No change for 2023)

Pit #5 affected area: 10.5 acres

Graded/sloped area: 4.2 acres

Active mining area: 3.8 acres

Operations/stockpile area: 2.5 acres

Haul road: 12.2 acres

Scale House/staging: 1.3 acres

Total: 29.0 acres

Area reclaimed: 0 acres

- LEGEND:

—

LIMITS OF AFFECTED LAND

100 YEAR FLOOD LIMITS

▨

BLM

▨

PROPERTY HATCH

SECTION LINE

PROPERTY LINE

UNPAVED ROAD

4560

CONTOUR INTERVAL 2 FT AND 10 FT

DRAINAGE

x

FENCE

EXISTING VEGETATION

DIRECTION OF MINING

NOTE:

A 100 FT MINING SETBACK WILL BE MAINTAINED FROM THE ORDINARY HIGH WATER LINE OF THE GUNNISON RIVER.

FLOOD LIMITS BASED ON FLOOD PLAIN INFORMATION REPORT,CWCB-1995,REV 1996

TOTAL AREA OF AFFECTED LAND 10.50 AC

DOMINANT SOIL TYPE SIL WINNETT.

VEGETATION CONSISTS LARGELY OF WEEDS, THE ORCHARD HAS BEEN REMOVED.

<div> <div>GRAND JUNCTION CONCRETE PIPE CO.</div> <div>GUNNISON RIVER GRAVEL PITS</div> <div>EXHIBIT C PRE-MINING AND MINING PLAN PIT #5</div> <div>WHITEWATER, COLORADO</div> </div>				
Rev	Date	Description	Drawn By	Check By
1	3-10-09	Preliminary Layout	MAV	
2	3-20-09	SUBMITTAL		
3	6-02-09	STATE MINING SUBMITTAL	RLA	
			Revised By	Revised Date
			EJS	1-10-10
				1-20-10
<div> <div>Job Number: 08AGR020</div> <div>Sheet Number: S-5</div> </div>				