



## MINERALS PROGRAM INSPECTION REPORT

PHONE: (303) 866-3567

The Division of Reclamation, Mining and Safety has conducted an inspection of the mining operation noted below. This report documents observations concerning compliance with the terms of the permit and applicable rules and regulations of the Mined Land Reclamation Board.

<b>MINE NAME:</b> Pandora South Exploration Core Drilling	<b>MINE/PROSPECTING ID#:</b> P-2021-015	<b>MINERAL:</b> Silver and gold	<b>COUNTY:</b> Boulder
<b>INSPECTION TYPE:</b> Monitoring	<b>WEATHER:</b> Clear	<b>INSP. DATE:</b> September 28, 2023	<b>INSP. TIME:</b> 09:00
<b>OPERATOR:</b> Grand Island Resources LLC	<b>OPERATOR REPRESENTATIVE:</b> Richard Mittasch	<b>TYPE OF OPERATION:</b> ME - Mineral Exploration	
<b>REASON FOR INSPECTION:</b> Normal I&E Program	<b>BOND CALCULATION TYPE:</b> Partial Bond	<b>BOND AMOUNT:</b> \$27,290.00	
<b>DATE OF COMPLAINT:</b> NA	<b>POST INSP. CONTACTS:</b> None	<b>JOINT INSP. AGENCY:</b> None	
<b>INSPECTOR(S):</b> Patrick Lennberg	<b>INSPECTOR'S SIGNATURE:</b> 	<b>SIGNATURE DATE:</b> October 14, 2023	

### GENERAL INSPECTION TOPICS

This list identifies the environmental and permit parameters inspected and gives a categorical evaluation of each. No problems or possible violations were noted during the inspection. The mine operation was found to be in full compliance with Mineral Rules and Regulations of the Colorado Mined Land Reclamation Board for the Extraction of Construction Materials and/or for Hard Rock, Metal and Designated Mining Operations. Any person engaged in any mining operation shall notify the office of any failure or imminent failure, as soon as reasonably practicable after such person has knowledge of such condition or of any impoundment, embankment, or slope that poses a reasonable potential for danger to any persons or property or to the environment; or any environmental protection facility designed to contain or control chemicals or waste which are acid or toxic-forming, as identified in the permit.

(AR) RECORDS----- <u>N</u>	(FN) FINANCIAL WARRANTY----- <u>Y</u>	(RD) ROADS----- <u>Y</u>
(HB) HYDROLOGIC BALANCE----- <u>Y</u>	(BG) BACKFILL & GRADING----- <u>Y</u>	(EX) EXPLOSIVES----- <u>N</u>
(PW) PROCESSING WASTE/TAILING---- <u>N</u>	(SF) PROCESSING FACILITIES----- <u>N</u>	(TS) TOPSOIL----- <u>N</u>
(MP) GENL MINE PLAN COMPLIANCE- <u>Y</u>	(FW) FISH & WILDLIFE----- <u>N</u>	(RV) REVEGETATION---- <u>N</u>
(SM) SIGNS AND MARKERS----- <u>N</u>	(SP) STORM WATER MGT PLAN---- <u>N</u>	(RS) RECL PLAN/COMP-- <u>N</u>
(ES) OVERBURDEN/DEV. WASTE----- <u>N</u>	(SC) EROSION/SEDIMENTATION--- <u>N</u>	(ST) STIPULATIONS----- <u>N</u>
(AT) ACID OR TOXIC MATERIALS----- <u>N</u>	(OD) OFF-SITE DAMAGE----- <u>N</u>	

Y = Inspected / N = Not inspected / NA = Not applicable to this operation / PB = Problem cited / PV = Possible violation cited

### **OBSERVATIONS**

The Grand Island Resources LLC (GIR) Pandora South Exploration Core Drilling NOI was inspected by Patrick Lennberg with the Division of Reclamation, Mining, and Safety (Division/DRMS). The inspection was completed as part of the Division's routine monitoring inspection program. The site has never been inspected by the Division before. Richard Mittasch representing the Prospector, GIR, was present during the inspection. The weather was clear

The site is located approximately 0.5 miles north from the junction of USFS Road 505 (FS 505) and Caribou Road off of FS 505 in Boulder County and 3.9 miles northwest of the town of Nederland. The site is located on land owned by GIR on the west side of FS 505.

To date no activity has taken place at the site.

The Prospector was reminded that pursuant to Hard Rock Rule 5.3.1(g) prospecting activities must be completed within five (5) years of the NOI approval and reclamation must be completed within five (5) years of the completion of prospecting activities.

The Division evaluated the financial warranty and determined the current bond amount held by the Division is adequate at this time.

Photographs taken during the inspection are attached.

Please contact Patrick Lennberg (303)866-3567 ext. 8114 or email at [patrick.lennberg@state.co.us](mailto:patrick.lennberg@state.co.us) if you have any questions regarding this report.

#### **Inspection Contact Address**

Richard Mittasch  
Grand Island Resources LLC  
4803 Caribou Road  
Nederland, CO 80466

cc: Jared Ebert, DRMS

ec: Richard Mittasch, Grand Island Resources, [rmittasch@nedmining.com](mailto:rmittasch@nedmining.com)  
Sean Muller, Grand Island Resources, [smuller@nedmining.com](mailto:smuller@nedmining.com)  
Je'an Paul Brewer, Grand Island Resources, [jpbrewer@nedmining.com](mailto:jpbrewer@nedmining.com)

**PHOTOGRAPHS**



**Photo 1:** Looking south from where the access road is towards drill location



**Photo 2:** Looking south from where the access road is towards drill location



**Photo 3:** Looking east from where the access road is towards FS 505

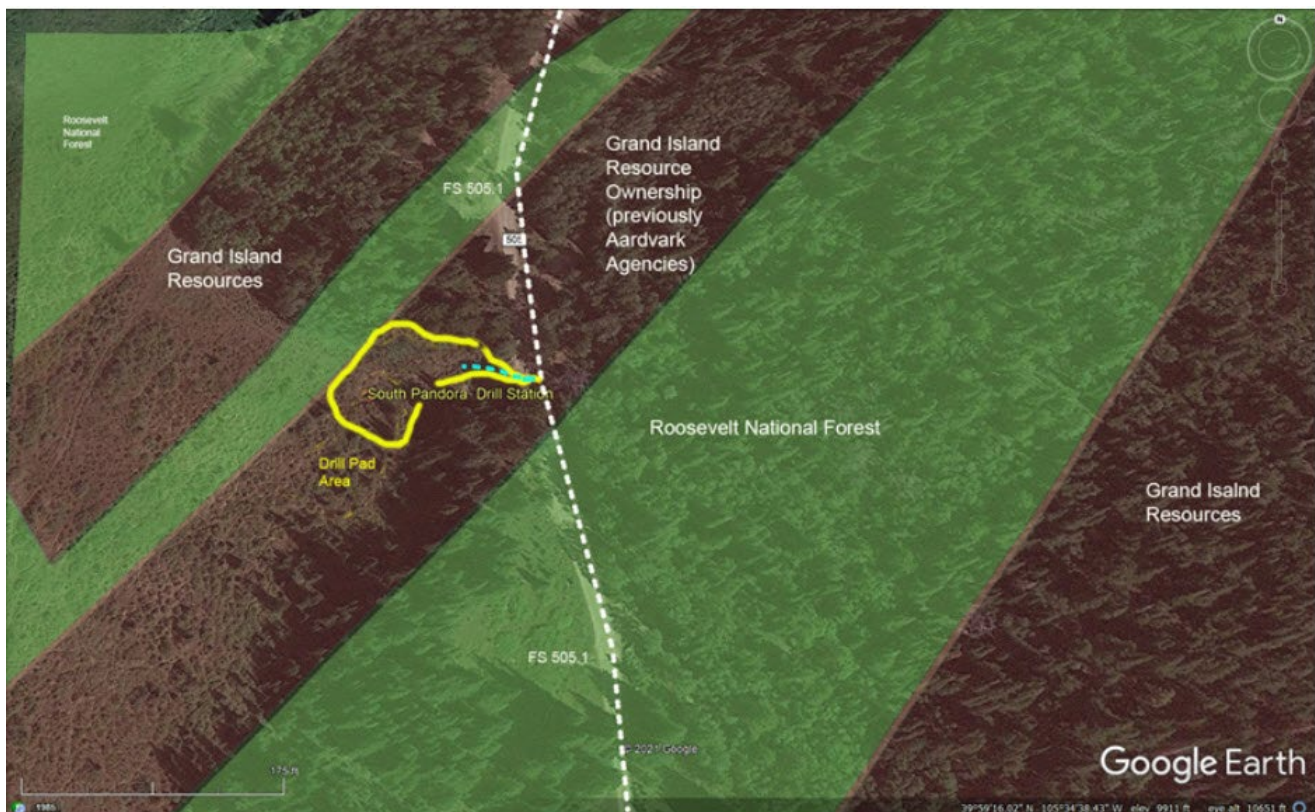

**Figure 2.. Outline of Future Drill Pad on Permit P-2021-015**  
Map of Drill Location