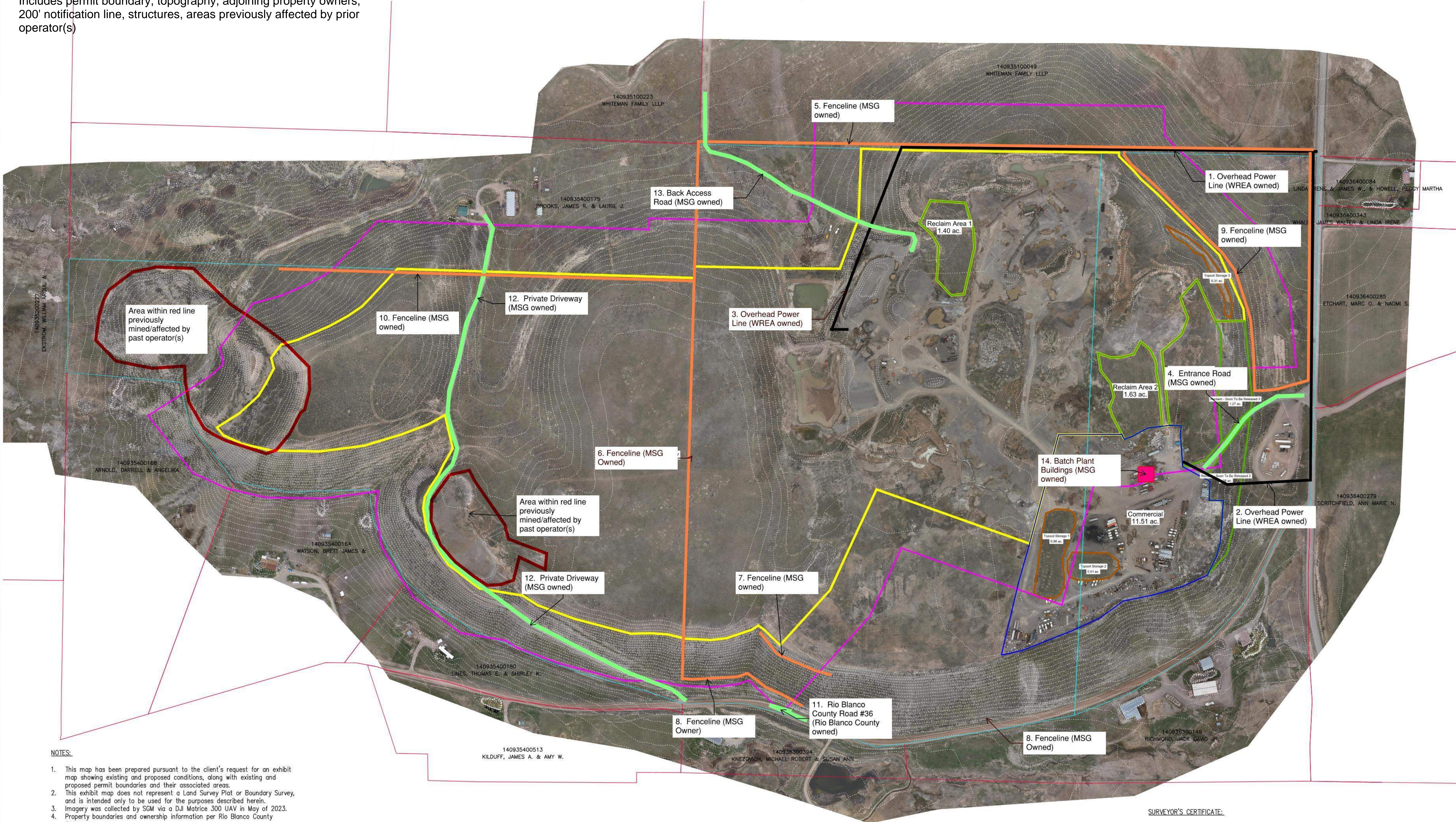

EXHIBIT C-3
PRE-MINING MAP

Includes permit boundary, topography, adjoining property owners, 200' notification line, structures, areas previously affected by prior operator(s)

Meeker Sand & Gravel
Township 1 N., Sections 35 & 36, Range 94 W. of the 6th P.M.
Rio Blanco County, Colorado



- NOTES:
- This map has been prepared pursuant to the client's request for an exhibit map showing existing and proposed conditions, along with existing and proposed permit boundaries and their associated areas.
 - This exhibit map does not represent a Land Survey Plot or Boundary Survey, and is intended only to be used for the purposes described herein.
 - Imagery was collected by SGM via a DJI Matrice 300 UAV in May of 2023.
 - Property boundaries and ownership information per Rio Blanco County Assessor.
 - Topography shown hereon was derived via aerial photogrammetry from the May 2023 flight performed by SGM, contour interval 5ft.

- LEGEND -

- Property Line
- New Permit Boundary
- 200' Notification Area
- Adjoining Property

49.85 Affected Acres
61.36 Unaffected Acres

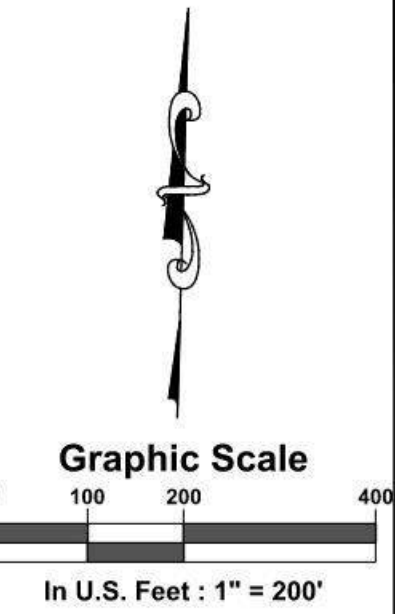

SGM
118 West Sixth Street, Suite 200
Glenwood Springs, CO 81601
970.945.1004
www.sgm-inc.com

Meeker Sand & Gravel
Rio Blanco County, Colorado

#	Date	By	Revision
1			
2			
3			
4			
5			
6			
7			
8			
9			
10			
11			
12			
13			
14			
15			
16			
17			
18			
19			
20			
21			
22			
23			
24			
25			
26			
27			
28			
29			
30			
31			
32			
33			
34			
35			
36			
37			
38			
39			
40			
41			
42			
43			
44			
45			
46			
47			
48			
49			
50			
51			
52			
53			
54			
55			
56			
57			
58			
59			
60			
61			
62			
63			
64			
65			
66			
67			
68			
69			
70			
71			
72			
73			
74			
75			
76			
77			
78			
79			
80			
81			
82			
83			
84			
85			
86			
87			
88			
89			
90			
91			
92			
93			
94			
95			
96			
97			
98			
99			
100			

SURVEYOR'S CERTIFICATE:

I, Robert E. Brandeberry, being a registered Professional Land Surveyor, licensed in the State of Colorado, do hereby state that this Exhibit Map was prepared by SGM, based on the information cited in the notes hereon, under my direct supervision and checking and that it is true and correct to the best of my knowledge and belief. This Exhibit Map does not represent a Land Survey Plot or a Boundary Survey.

Robert E. Brandeberry
Colorado PLS # 38388
For, and on behalf of SGM

Overview

Sheet No.
1

Of : 1