



"Safety as a Value"

Telephone: 970.385.4528
Facsimile: 970.385.4638

GCC Energy, LLC
6473 County Road 120
Hesperus, CO 81326

September 5, 2023

State of Colorado
Division of Reclamation, Mining & Safety
1313 Sherman St., Room 215
Denver, CO 80203

Attn: Clayton Wein, Environmental Protection Specialist

Re: GCC Energy, LLC, King I Mine CDRMS Permit # C-1981-035
August 2023 Post Inspection Outstanding Maintenance Items 2, 3, & 5

Mr Wein:

Please find attached photos and contour map addressing Item 2, 3, and 5 from the August Post Inspection Outstanding Maintenance report.

Please contact Michael Dickson at 970.385.4528 x 6540 or 970.909.4022 (cell) with questions or comments.

Sincerely,

Michael Dickson

Michael Dickson
Mine Engineer
GCC Energy, LLC
mdickson@gcc.com



Figure 1: Item #2 Reach 13 moved to tie into Reach 10



Figure 2: Item #2 Reach 13 moved to tie into Reach 10



Figure 3: Item #3 Reach 10 restored to the designed location



Figure 4: Item #3 Reach 10 taken from the outlet side of the culvert



Figure 5: Item #3 Reach 10 restored to the designed location

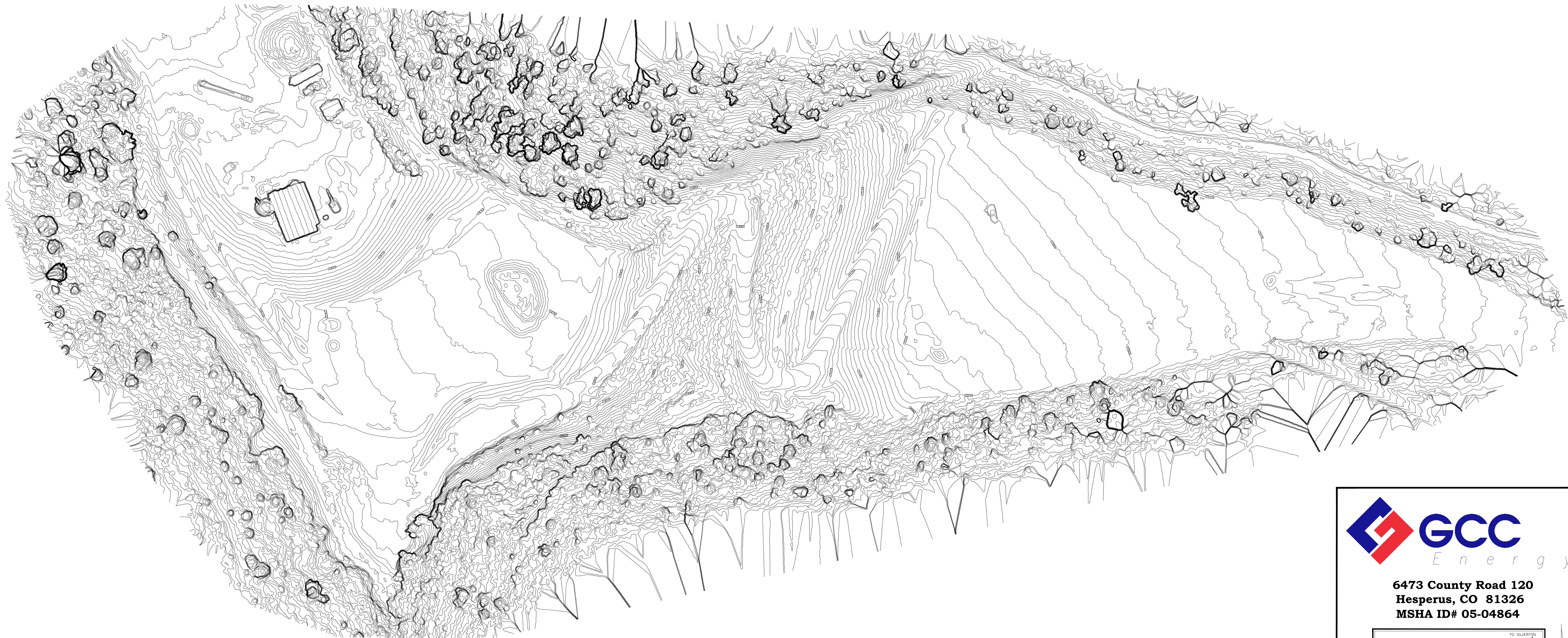

6473 County Road 120
Hesperus, CO 81326
MSHA ID# 05-04864

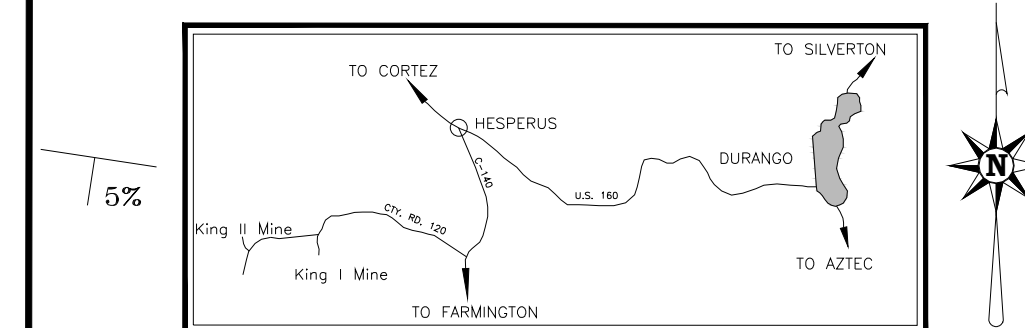

KING I Mine Topography Map

Date: September 5, 2023 Scale: 1" = 120' Drawn By: MD