







Report Year: 2022

**Approved seed mix:** BLM native mix #2 (1997 RMP) with Needle & Thread grass substituted for Green needlegrass and Four-wing salt brush added.

**Status of Site for DRMS and BLM Annual Reports:** Drilling fluid pit was closed and part of the Pad site was re-contoured and seeded 09/2008 (phase 2 interim reclamation). 2 borehole's P&A'd fall 2016, grading, re-contour and seeding conducted in Fall 2016 (final reclamation phase). Noxious weed monitoring and Weed control conducted annually 2012 through 2022. A spring and Fall treatment applied to Downy Brome in 2019-2021. 2022 drill seeded the pre-existing road area

**2022 Weed Control Observations:** Downy Brome

**Vegetation Treatment:** Escort XP @ 1.5 oz/acre, Cornbelt LV6-2,4-D @ 24 oz./acre 1# A.I./acre), Vista @ 1.1 oz/acre, Round Up Pro Max @ 1.0 oz/acre 1# A.I./acre, Sun Wet @ 2 at/100 gal, Hi-lite Dye @ 24 oz./100 gal.. (A.I. = Active Ingredients.)

**Treatment Method and Date:**

Handgun

05/20/22, 07/14/22 & 09/21/22

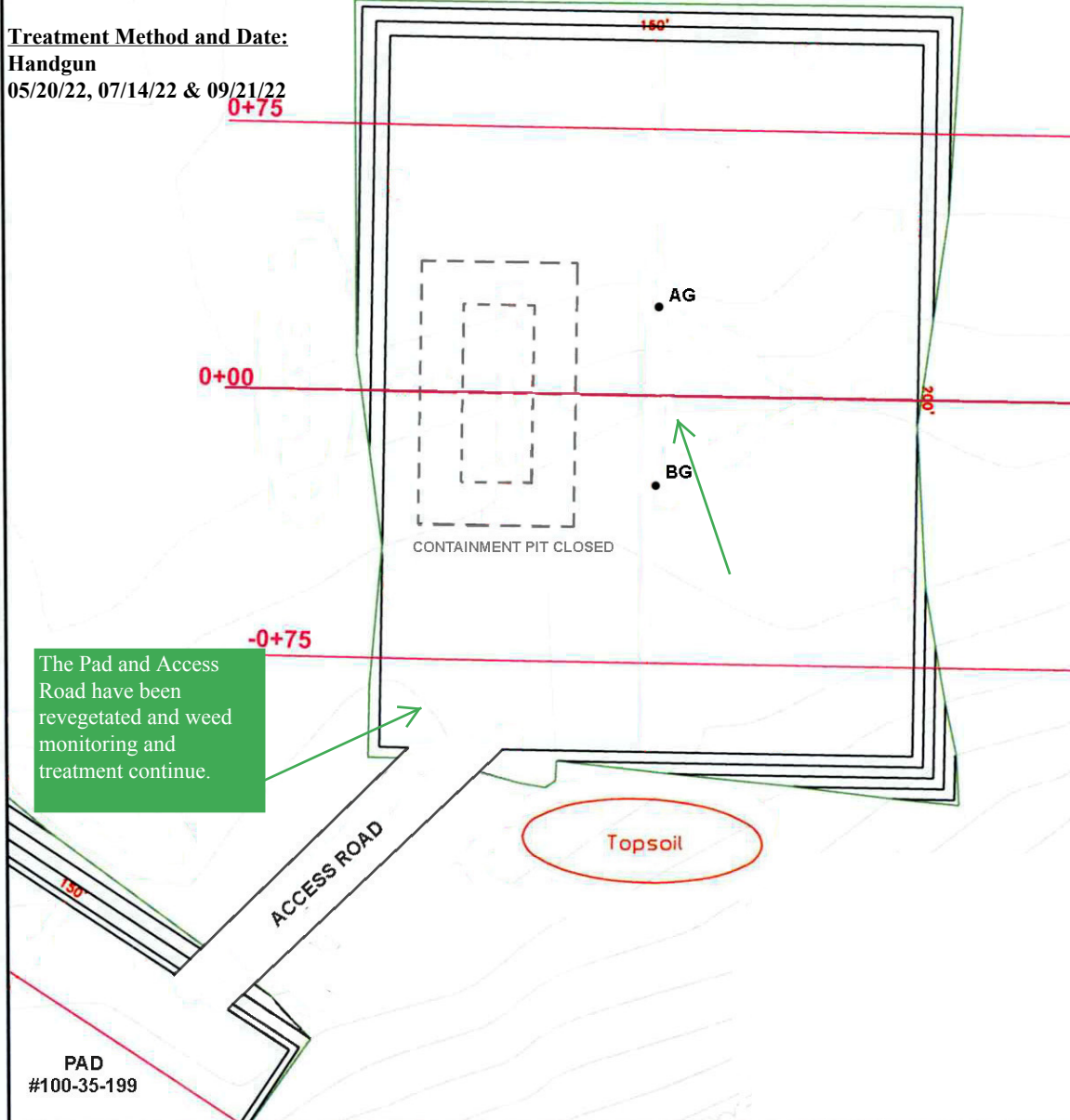

Affected Area - Pad = 0.8  
Affected Area - Stockpile = 0.1  
Affected Area Access Road = 0.1  
Total Affected Area in Acres = 1.0  
Affected Area in SF = 42,600  
Pad Elevation = 6,533 ft

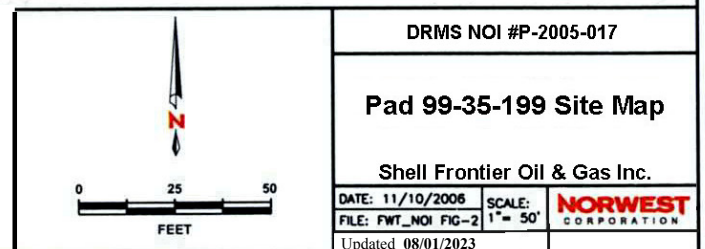

Report Year: 2022

**Approved seed mix:** BLM native mix #2 (1997 RMP) with Needle & Thread grass substituted for Green needlegrass and Four-wing salt brush added.

**Status of Site for DRMS and BLM Annual Reports:** Drilling fluid pit was closed and part of the Pad site was recontoured and seeded 09/2008 (phase 2 interim reclamation). 2 borehole's P&A'd fall 2016, grading, re-contour and seeding conducted in Fall 2016 (final reclamation phase). Noxious weed monitoring is conducted annually. Noxious weed monitoring and Weed control conducted annually 2012 through 2022. A spring and Fall treatment applied to Downy Brome in 2019/21. 2022 drill seeded the pre-existing road area

**2022 Weed Control Observations:** Downy Brome

**Vegetation Treatment:** Escort XP @ 1.5 oz./acre, Cornbelt LV6-2.4 D @ 24 oz./acre 1# A.I./acre), Vista @ 1.1 oz./acre, Round Up Pro Max @ 1.0 oz./acre 1# A.I./acre, Sun Wet @ 2 at/100 gal, Hi-lite Dye @ 24 oz./100 gal.. (A.I. = Active Ingredients.)

**Treatment Method and Date:** Handgun  
05/20/22, 07/14/22 & 09/21/22

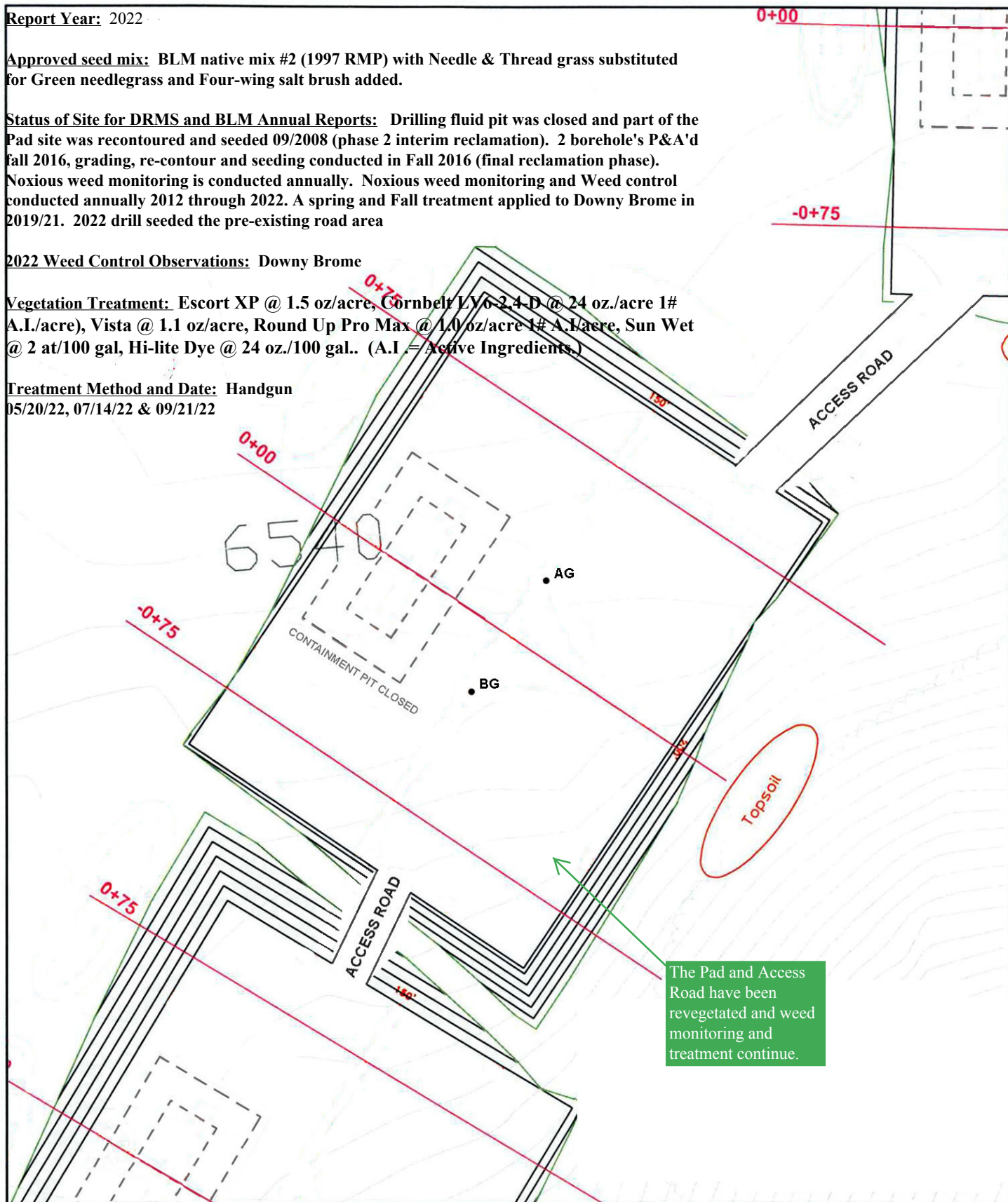

DRMS NOI #P-2005-017

Pad 100-35-199 Site Map

Shell Frontier Oil & Gas Inc.

DATE: 11/10/2006

FILE: FWT\_NOI FIG-S

Updated 08/01/2023

SCALE:

1"=50'

**NORWEST**

CORPORATION



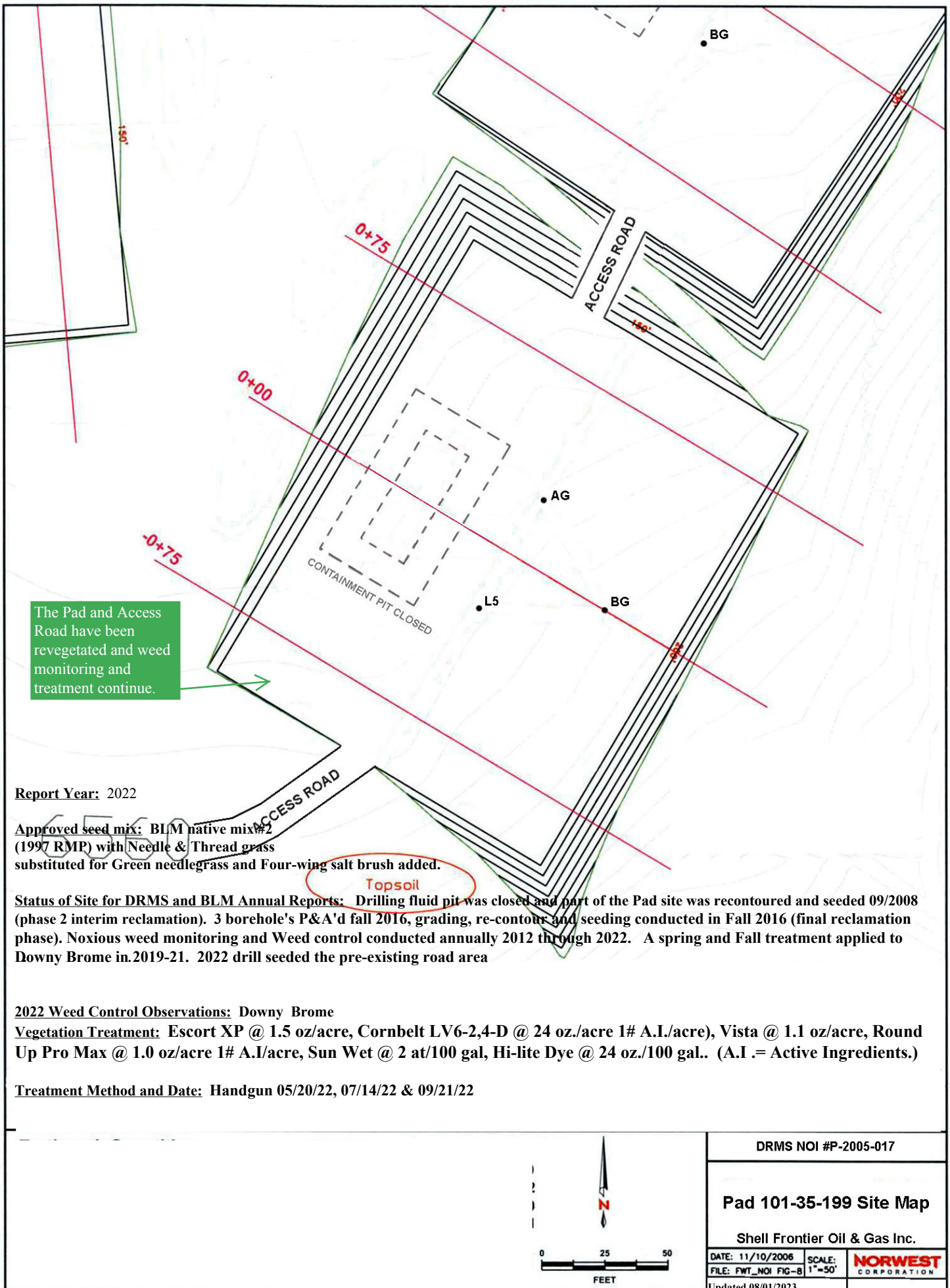

The Pad and Access Road have been revegetated and weed monitoring and treatment continue.

**Report Year:** 2022

**Approved seed mix:** BLM native mix #2 (1997 RMP) with Needle & Thread grass substituted for Green needlegrass and Four-wing salt brush added.

**Status of Site for DRMS and BLM Annual Reports:** Drilling fluid pit was closed and part of the Pad site was recontoured and seeded 09/2008 (phase 2 interim reclamation). 3 borehole's P&A'd fall 2016, grading, re-contour and seeding conducted in Fall 2016 (final reclamation phase). Noxious weed monitoring and Weed control conducted annually 2012 through 2022. A spring and Fall treatment applied to Downy Brome in 2019-21. 2022 drill seeded the pre-existing road area

**2022 Weed Control Observations:** Downy Brome

**Vegetation Treatment:** Escort XP @ 1.5 oz/acre, Cornbelt LV6-2,4-D @ 24 oz./acre 1# A.I./acre), Vista @ 1.1 oz/acre, Round Up Pro Max @ 1.0 oz/acre 1# A.I./acre, Sun Wet @ 2 at/100 gal, Hi-lite Dye @ 24 oz./100 gal.. (A.I. = Active Ingredients.)

**Treatment Method and Date:** Handgun 05/20/22, 07/14/22 & 09/21/22

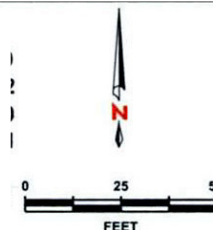

DRMS NOI #P-2005-017

**Pad 101-35-199 Site Map**

Shell Frontier Oil & Gas Inc.

DATE: 11/10/2006  
FILE: FWT\_NOI FIG-8  
Updated 08/01/2023

SCALE: 1"=50'  
**NORWEST CORPORATION**

**Report Year:** 2022

**Approved seed mix:** BLM native mix #2 (1997 RMP) with Needle & Thread grass substituted for Green needlegrass and Four-wing salt brush added.

**Status of Site for DRMS and BLM Annual Reports:** Drilling fluid pit was closed and part of the Pad site was recontoured and seeded 09/2008 (phase 2 interim reclamation). 2 borehole's P&A'd fall 2016, grading, re-contour and seeding conducted in Fall 2016 (final reclamation phase). Noxious weed monitoring and Weed control conducted annually 2012 through 2022. A spring and Fall treatment applied to Downy Brome in 2019/21. 2022 drill seeded the pre-existing road area

**2022 Weed Control Observations:** Downy Brome

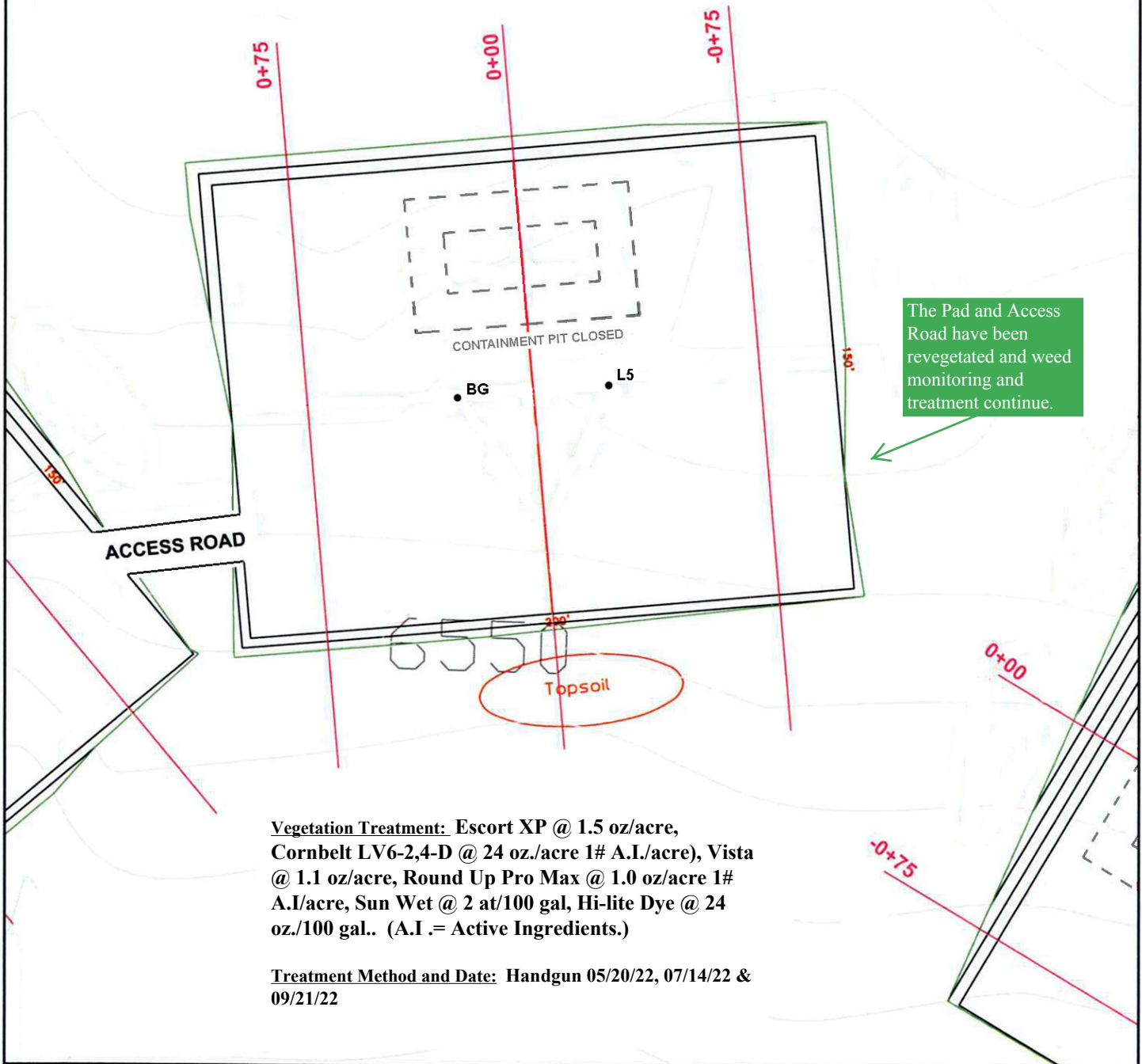

**Vegetation Treatment:** Escort XP @ 1.5 oz/acre, Cornbelt LV6-2,4-D @ 24 oz./acre 1# A.I./acre), Vista @ 1.1 oz/acre, Round Up Pro Max @ 1.0 oz/acre 1# A.I./acre, Sun Wet @ 2 at/100 gal, Hi-lite Dye @ 24 oz./100 gal.. (A.I. = Active Ingredients.)

**Treatment Method and Date:** Handgun 05/20/22, 07/14/22 & 09/21/22

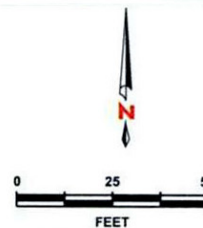

DRMS NOI #P-2005-017

**Pad 102-35-199 Site Map**

Shell Frontier Oil & Gas Inc.

DATE: 11/10/2006

FILE: FWT\_NOI FIG-11

Updated 08/01/2023

SCALE:

1"=50'

**NORWEST**  
CORPORATION



**Report Year:** 2022

**Approved seed mix:** BLM native mix #2 (1997 RMP) with Needle & Thread grass substituted for Green needlegrass and Four-wing salt brush added.

**Status of Site for DRMS and BLM Annual Reports:** Drilling fluid pit was closed and part of the Pad site was recontoured and seeded 09/2008 (phase 2 interim reclamation). 2 borehole's P&A'd fall 2016, grading, re-contour and seeding conducted in Fall 2016 (final reclamation phase). Noxious weed monitoring and Weed control conducted annually 2012 through 2022. A spring and Fall treatment applied to Downy Brome in 2019/21. 2022 drill seeded the pre-existing road area

**2022 Weed Control Observations:** Downy Brome

**Vegetation Treatment:** Escort XP @ 1.5 oz/acre, Cornbelt LV6-2,4-D @ 24 oz./acre 1# A.I./acre), Vista @ 1.1 oz/acre, Round Up Pro Max @ 1.0 oz/acre 1# A.I./acre, Sun Wet @ 2 at/100 gal, Hi-lite Dye @ 24 oz./100 gal.. (A.I. = Active Ingredients.)

**Treatment Method and Date:** Handgun  
05/20/22, 07/14/22 & 09/21/22

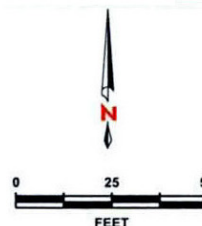
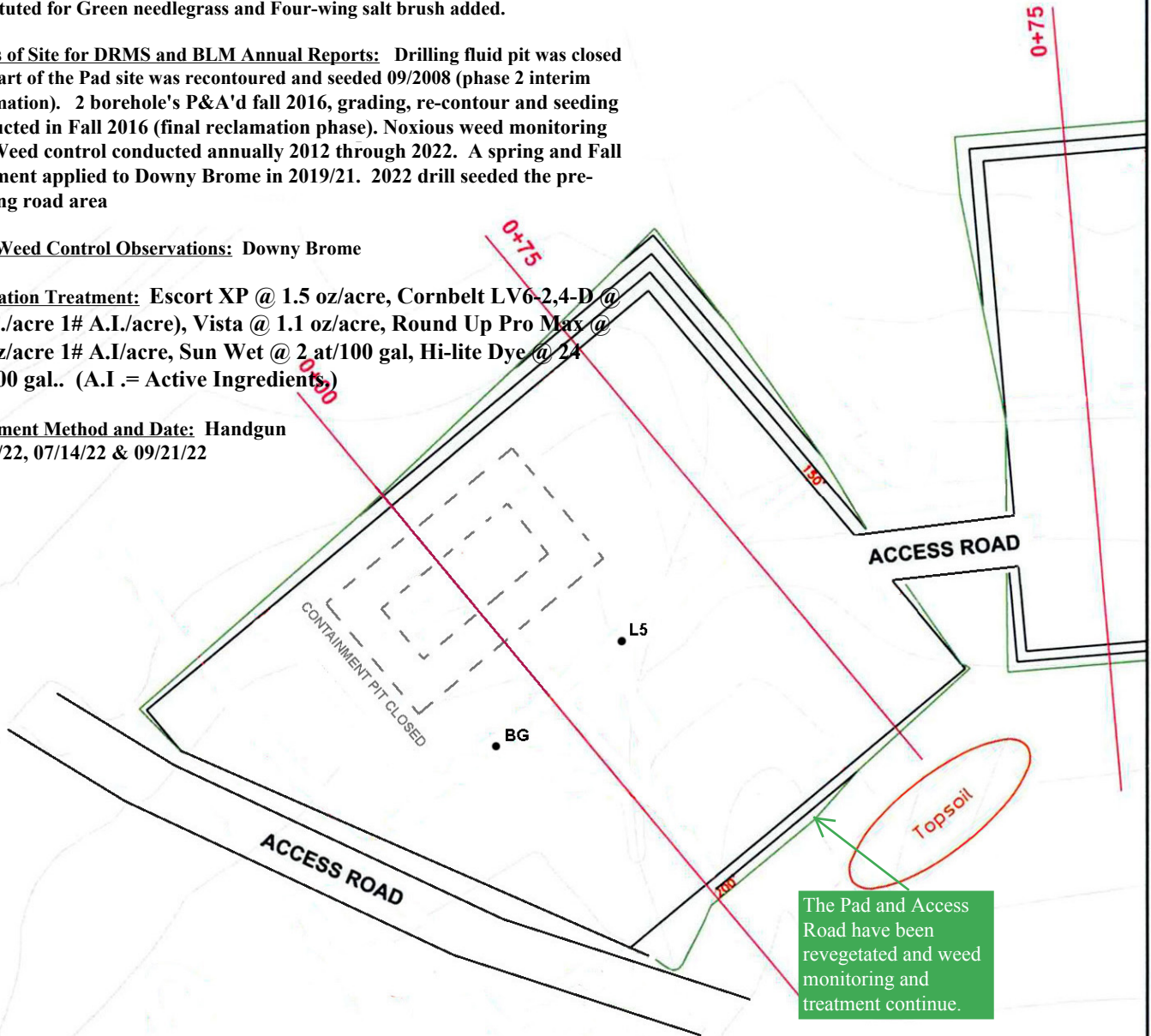

DRMS NOI #P-2005-017

Pad 103-35-199 Site Map

Shell Frontier Oil & Gas Inc.

DATE: 11/10/2006

FILE: FWT\_NOI FIG-14

8Updated 08/01/2023

SCALE:

1"=50'

**NORWEST**  
CORPORATION