

John D. Nielsen
Sunrise Mining, LLC
1220 Toluca Avenue
Alliance, Nebraska 69301

Request for Partial Release of Permit Area Reduction

Sunrise Mining LLC is asking for a partial release of the 141.5 acres that comprise the Pay Day Idaho Mine Area shown on the attached map. A second attached map designated Sample Parcel & Structure Map identifies the five parcels that will remain within the Sunrise Permit totaling 154.29 acres, titled as La Plata County Land, LLC under the same ownership as Sunrise Mining LLC. The third map titled Sunrise Mining, LLC shows the two properties under Sunrise Mining at the present time.

Sunrise is not asking for a Bond Reduction at this time.

Thank you for your attention to this Request.



COLORADO

Division of Reclamation,
Mining and Safety

Department of Natural Resources

1313 Sherman Street, Room 215
Denver, CO 80203

REQUEST FOR FULL OR PARTIAL RELEASE OF PERMIT AREA/SURETY REDUCTION

Please indicate if you are requesting:

FULL/FINAL RELEASE OF ENTIRE PERMITTED AREA (per Rule 4.17)

☐

ACREAGE REDUCTION (PARTIAL RELEASE per Rule 4.17)

☒

I wish to release 141.5 acres at this time.

You will need to submit with this request: a map showing the acreage to be released from the current permit and updated mining and reclamation plan maps that will accurately depict the new permit boundary if the release is approved.

SURETY (Bond) REDUCTION (per Rule 4.14)

☐

If you are requesting a surety (bond) reduction you will need to include with this request a new estimate of the actual cost to reclaim the site based on what it would cost an independent contractor to complete reclamation, including unit costs for reclamation activities as appropriate to the operation to comply with the provisions of Rule 3.1 and the Permit's approved Reclamation Plan.

File No.: M 1981185

Site Name: May Day Idaho Mine Complex

County: La Plata

Permittee: Sunrise Mining LLC

Permittee Address: 1220 Toluca Avenue

(Street Address)

Alliance

(City)

Ne

(State)

69301

(Zip)



Permittee Representative: John D. Nielsen

In accordance with Rule 4.17.1(2) the Operator shall include the names, addresses and phone numbers of all owners of record to the affected land. Please attach additional sheets for this information if required.

Phone Number

George Robinson, Wildcat Mining 3926 N ST HWY 67 SEDALIA, CO 80135 720 641 2534

John Fognani, Haynes & Boone 675 15th Street Suite 2200 Denver, CO 80202 (t) +1 303.382.6207

In accordance with Rule 4.17.1(4), if requesting a partial acreage release the Operator or their agent MUST sign that they have complied with the following statement: "All applicable portions of the Reclamation Plan requirements have been satisfied in accordance with these Rules and all applicable requirements under the Act."

Signature of Permittee, Operator or their authorized agent

Date _____

Important: In accordance with Rules 4.14.2(a) and 4.17.1(3) This release request must be submitted to the Division via certified mail and separate from any other correspondence to the Division.

Sample Parcel & Structure Map

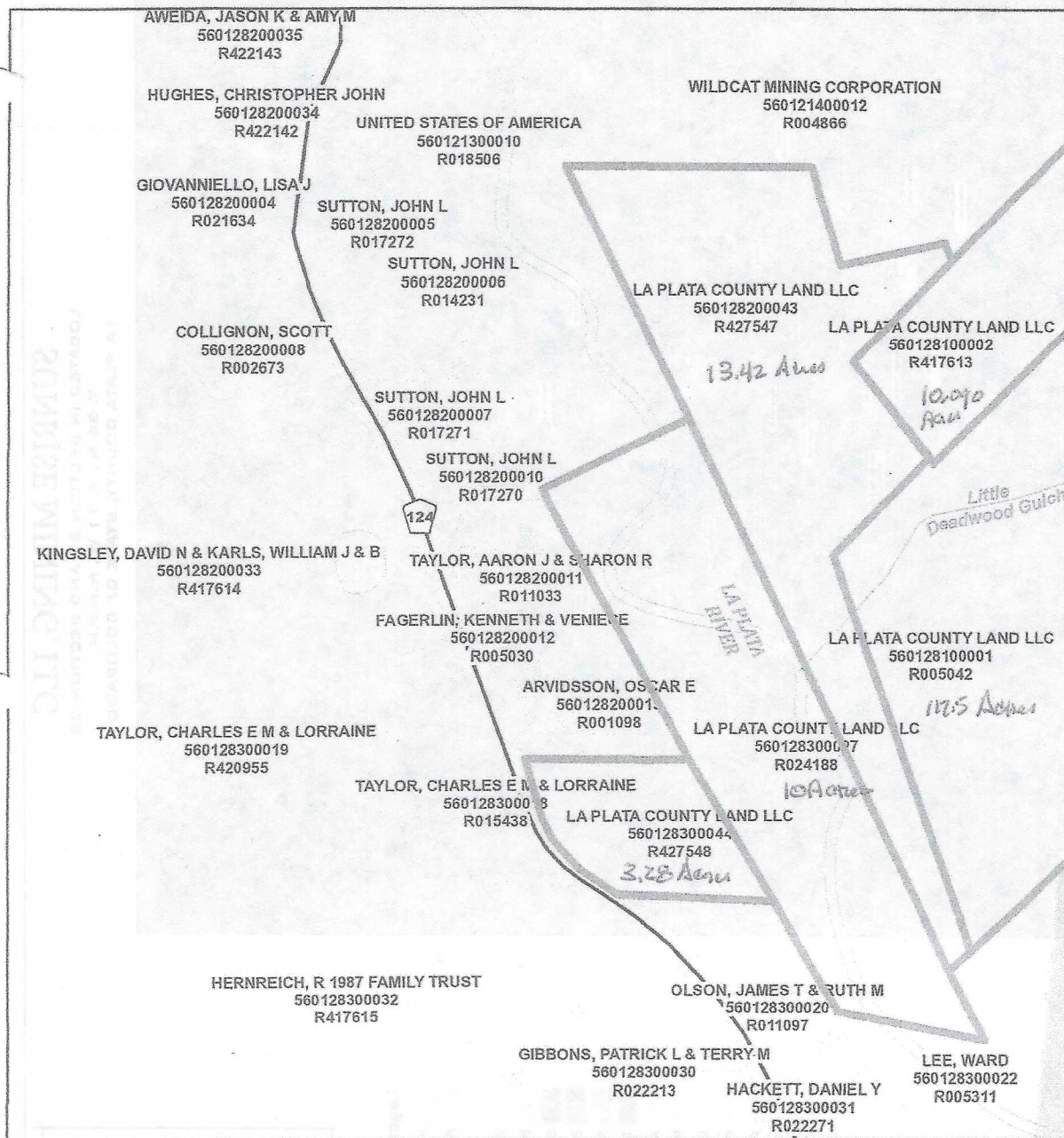

September 16, 2017

ntability and fitness for a particular purpose. In no event shall La Plata County be liable for any damages whatsoever including direct, indirect, incidental, consequential, loss of business profits or special damages.

SUNRISE MINING, LLC

LOCATED IN SECTION 21 AND SECTION 28
T. 36 N., R. 11 W., N.M.P.M.
LA PLATA COUNTY, STATE OF COLORADO

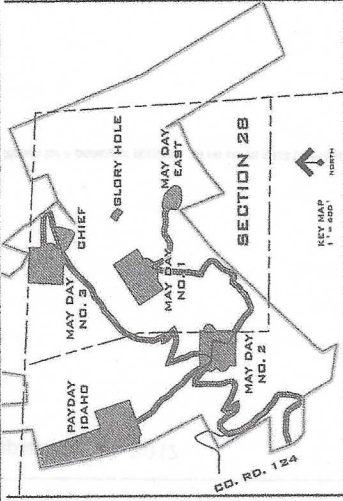
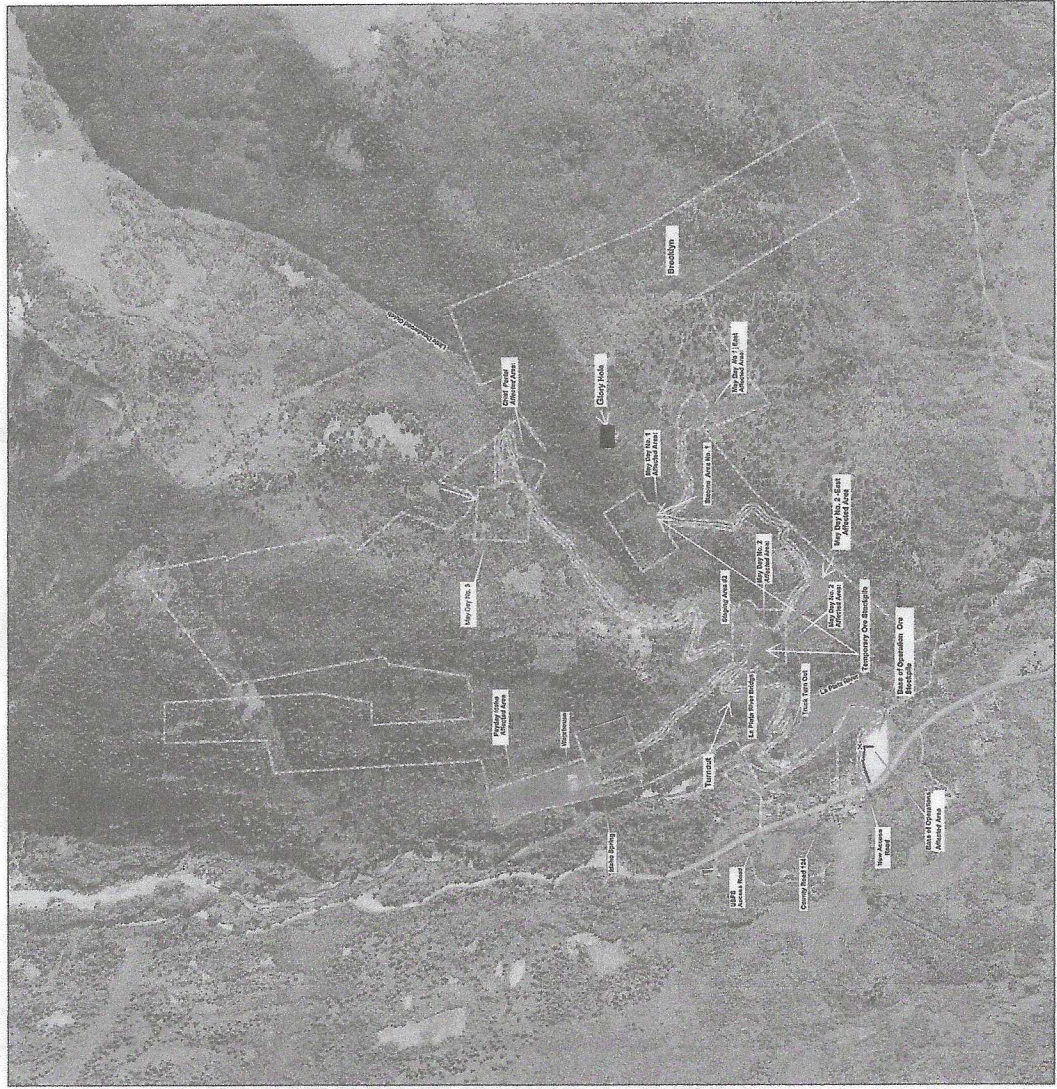

Legend

Permit Boundary (285.79 acres)

Affected Area

Warehouse

Base of Operations

Study Area

Surface Ore Stockpile

Snow Storage Area

To be Maintained

Access Road

Private Access

Idaho Spring

Culvert

Proposed Utility

AFFECTED MINE LAND SUMMARY

MINE DEVELOPMENT AFFECTED AREA

Base of Operations plus new access road to La Plata Bridge
May Day No. 1 3.1 acres
May Day No. 1 East 3.2 acres
May Day No. 2 0.8 acres
May Day No. 2 East 3.3 acres
May Day No. 3 0.5 acres
Idaho Pay Day 15.5 acres
Chief Portal 0.5 acres
May Day No. 3 5.0 acres

Pre Existing ACCESS ROADS
La Plata River Bridge to Chief
May Day No. 2 to May Day No. 1 6.0 acres
May Day No. 1 to May Day No. 1 East 2.1 acres
May Day No. 1 to May Day No. 1 East 0.9 acres
May Day No. 1 to May Day No. 1 East 1.8 acres
May Day No. 1 to Chief Portal 1.8 acres
May Day No. 1 to Chief Portal 0.8 acres

TOTAL AFFECTED OPERATIONAL AREA

45.7 acres

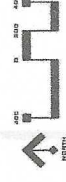

TOTAL OPERATIONAL AREA

MAY DAY AND IDAHO MINE COMPLEX
LA PLATA COUNTY, COLORADO

FIGURE C-1

John D. Nielsen
Sunrise Mining, LLC
1220 Toluca Avenue
Alliance, Nebraska 69301

Request for Partial Release of Permit Area Reduction

Sunrise Mining LLC is asking for a partial release of the 141.5 acres that comprise the Pay Day Idaho Mine Area shown on the attached map. A second attached map designated Sample Parcel & Structure Map identifies the five parcels that will remain within the Sunrise Permit totaling 154.29 acres, titled as La Plata County Land, LLC under the same ownership as Sunrise Mining LLC. The third map titled Sunrise Mining, LLC shows the two properties under Sunrise Mining at the present time.

Sunrise is not asking for a Bond Reduction at this time.

Thank you for your attention to this Request.



COLORADO

Division of Reclamation,
Mining and Safety

Department of Natural Resources

1313 Sherman Street, Room 215
Denver, CO 80203

REQUEST FOR FULL OR PARTIAL RELEASE OF PERMIT AREA/SURETY REDUCTION

Please indicate if you are requesting:

FULL/FINAL RELEASE OF ENTIRE PERMITTED AREA (per Rule 4.17)

☐

ACREAGE REDUCTION (PARTIAL RELEASE per Rule 4.17)

☒

I wish to release 141.5 acres at this time.

You will need to submit with this request: a map showing the acreage to be released from the current permit and updated mining and reclamation plan maps that will accurately depict the new permit boundary if the release is approved.

SURETY (Bond) REDUCTION (per Rule 4.14)

☐

If you are requesting a surety (bond) reduction you will need to include with this request a new estimate of the actual cost to reclaim the site based on what it would cost an independent contractor to complete reclamation, including unit costs for reclamation activities as appropriate to the operation to comply with the provisions of Rule 3.1 and the Permit's approved Reclamation Plan.

File No.: M 1981185

Site Name: May Day Idaho Mine Complex

County: La Plata

Permittee: Sunrise Mining LLC

Permittee Address: 1220 Toluca Avenue

(Street Address)

Alliance

(City)

Ne

(State)

69301

(Zip)



Operator (If Other than Permittee):

Permittee Representative:

John D. Nielsen

Certified Mail #

In accordance with Rule 4.17.1(2) the Operator shall include the names, addresses and phone numbers of all owners of record to the affected land. Please attach additional sheets for this information if required.

Name

Address

Phone Number

George Robinson, Wildcat Mining

3926 N ST HWY 67 SEDALIA, CO 80135

720 641 2534

☐ John Fognani, Haynes & Boone

675 15th Street Suite 2200 Denver, CO 80202

(t) +1 303.382.6207

☒ In accordance with Rule 4.17.1(4), if requesting a partial acreage release the Operator or their agent MUST sign that they have complied with the following statement: "All applicable portions of the Reclamation Plan requirements have been satisfied in accordance with these Rules and all applicable requirements under the Act."

Signature of Permittee, Operator or their authorized agent

Date

Important: In accordance with Rules 4.14.2(a) and 4.17.1(3) This release request must be submitted to the Division via certified mail and separate from any other correspondence to the Division.

La Plata County, Colorado

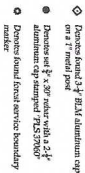

John E. Mowar, P.L.S.
Colorado Registration No. 57060

| | |
|---|-------------------------------------|
| <p align="center">PAYDAY IDAHO MINE SITE SUNSHINE MINE SITE</p> <p align="center"><i>La Plata County, Colorado</i></p> | |
| Prepared By: J.E.M. Checked By: J.E.M. Date: 12-3-10 Revised: 7-26-11 | Project No.: 100597D Figure C-14 |

Sample Parcel & Structure Map

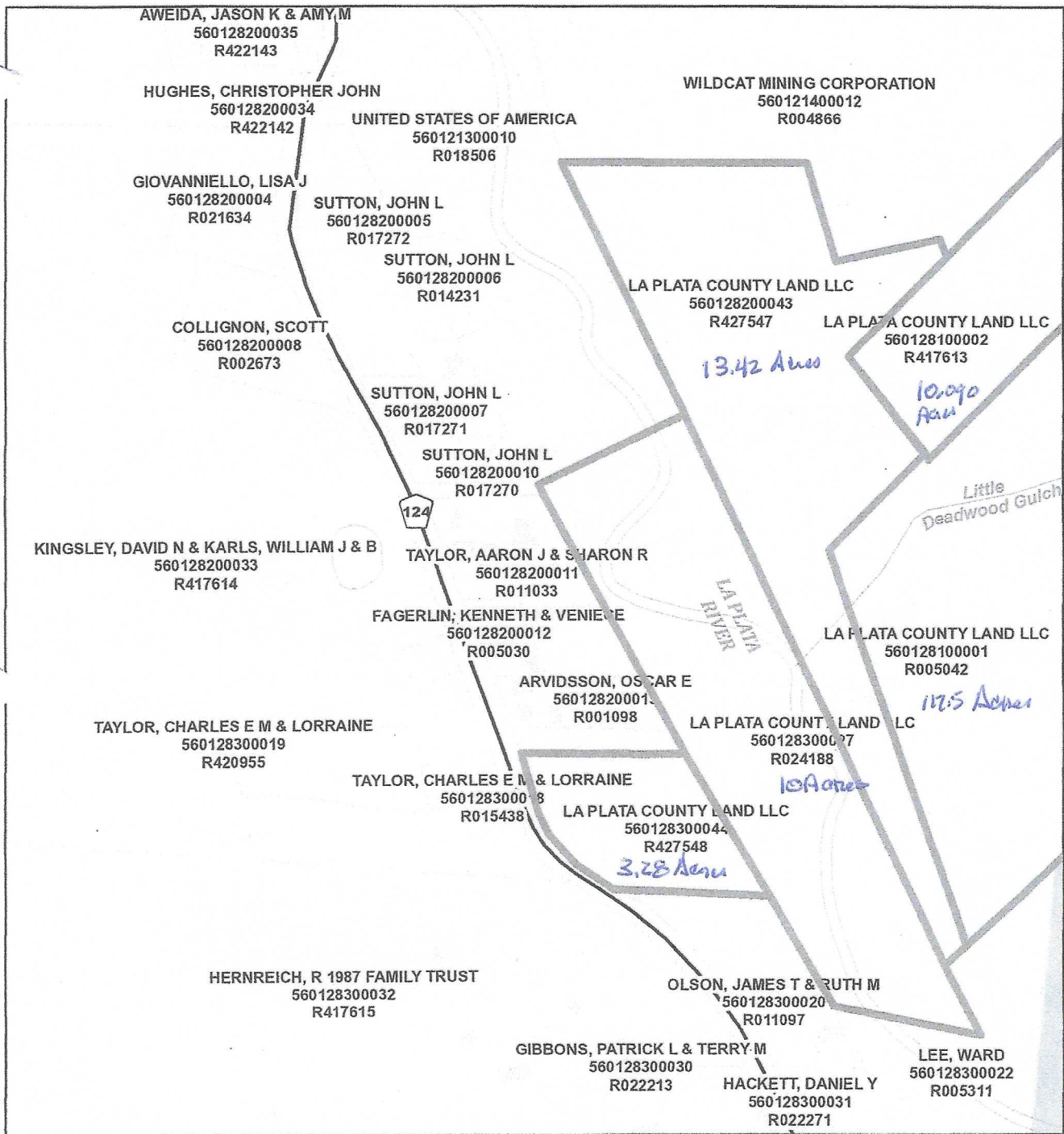

September 16, 2017

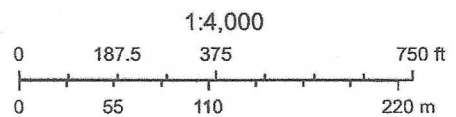

SUNRISE MINING, LLC

LOCATED IN SECTION 21 AND SECTION 28
T. 36 N., R. 11 W., N.M.P.M.
LA PLATA COUNTY, STATE OF COLORADO

