

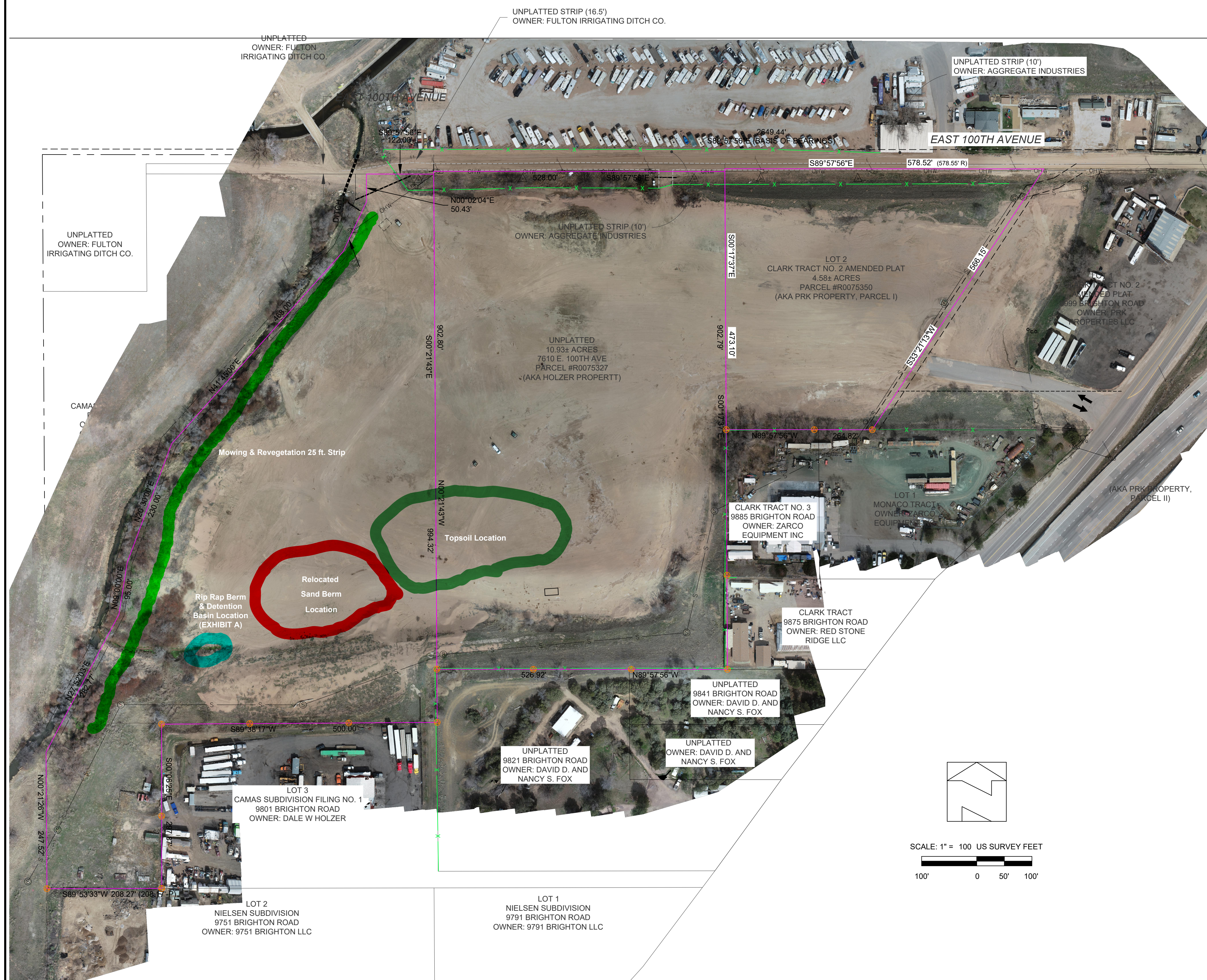

LOCATED IN THE SOUTHWEST 1/4 OF SECTION 16,
TOWNSHIP 2 SOUTH, RANGE 67 WEST OF THE 6TH P.M.,
COUNTY OF ADAMS, STATE OF COLORADO



LEGEND

- SET 60D NAIL, T-POST AND 5' LONG P.V.C. PIPE
 FENCE
 PROPERTY LINE

NOTES

1. NOTICE: ACCORDING TO COLORADO LAW, YOU MUST COMMENCE ANY LEGAL ACTION BASED UPON ANY DEFECT IN THIS SURVEY WITHIN THREE YEARS AFTER YOU FIRST DISCOVER SUCH DEFECT. IN NO EVENT, MAY ANY ACTION BASED UPON ANY DEFECT IN THIS SURVEY BE COMMENCED MORE THAN TEN YEARS FROM THE DATE OF CERTIFICATION SHOWN HEREON.
2. THIS MAP DOES NOT REPRESENT ANY TYPE OF LAND SURVEY PLAT OR BOUNDARY SURVEY PLAT. REFER TO LAND SURVEY PLAT PREPARED BY GILLIANS LAND CONSULTANTS.
3. REFERENCE EXHIBIT "A" FOR TYPICAL RIP RAP DESIGN & DETENTION BASIN.