

Meeker Sand & Gravel
Township 1 N., Sections 35 & 36, Range 94 W. of the 6th P.M.
Rio Blanco County, Colorado

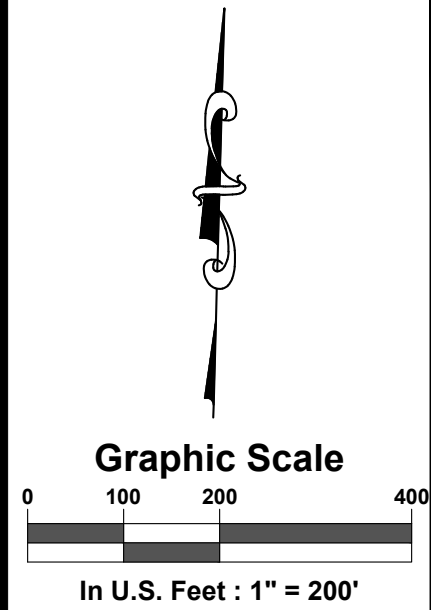

SGM
118 West Sixth Street, Suite 200
Glenwood Springs, CO 81601
970.945.1004
www.sgm-inc.com

Meeker Sand & Gravel
Rio Blanco County, Colorado

#	Revision	Date	By:
1			
2			
3			
4			
5			
6			
7			
8			
9			

Job No.:
Date:
Approved: PLS:
File: MSG-Exhibit_recover001

Location:

Overview

Sheet No.
1
Of: 1

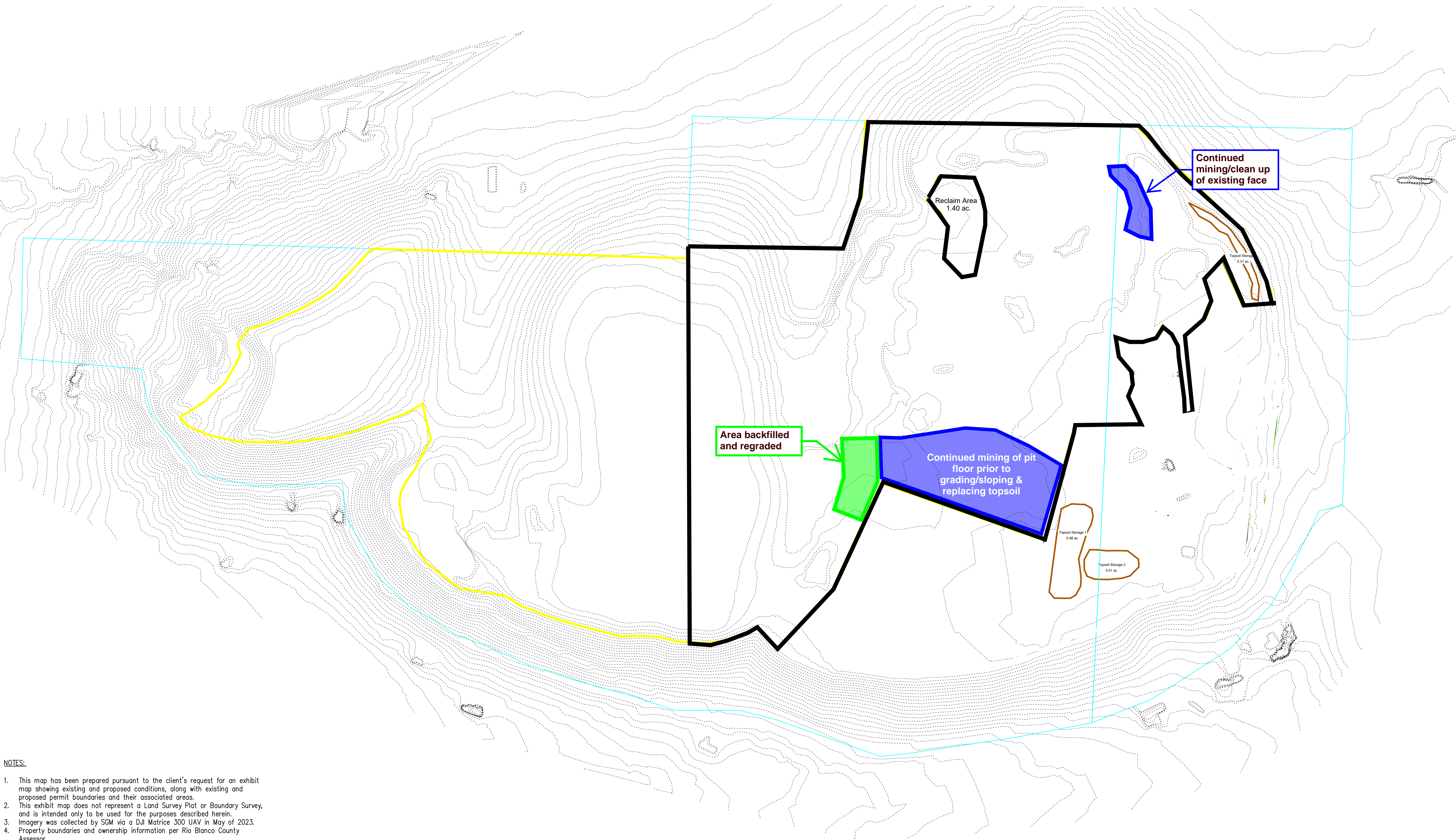

- NOTES:
- This map has been prepared pursuant to the client's request for an exhibit map showing existing and proposed conditions, along with existing and proposed permit boundaries and their associated areas.
 - This exhibit map does not represent a Land Survey Plot or Boundary Survey, and is intended only to be used for the purposes described herein.
 - Imagery was collected by SGM via a DJI Matrice 300 UAV in May of 2023.
 - Property boundaries and ownership information per Rio Blanco County Assessor.
 - Topography shown hereon was derived via aerial photogrammetry from the May 2023 flight performed by SGM, contour interval 5ft.

- LEGEND -

Property Line

Permit Boundary

49.85 Affected Acres