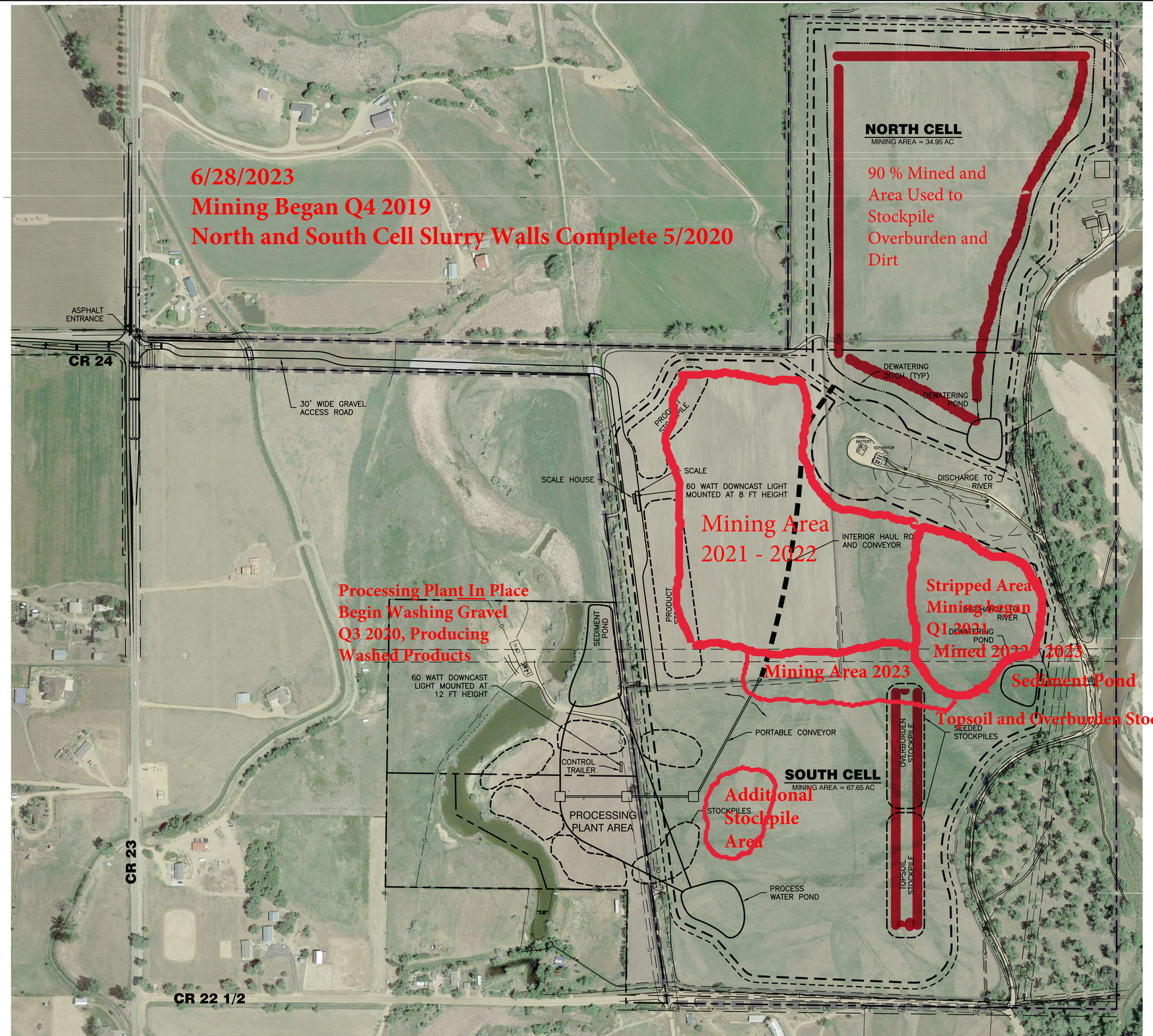

LEGEND:

- EXISTING PROPERTY BOUNDARY
- EXISTING XCEL & KERR McGEE / ANADARKO GAS
- EXISTING UNITED POWER ELECTRIC
- EXISTING CENTURYLINK TELEPHONE
- EXISTING UNITED POWER OVERHEAD ELECTRIC
- EXISTING EASEMENT
- MINING LIMIT
- SLURRY WALL
- PERMIT BOUNDARY

Weed Control -
Application Date: June 2023

- 2% Landmaster, Polaris, Brash & Round Up to Treat the following:
  - Canadian Thistle
  - Koshia
  - Scotch Thistle
  - Knapp Weed
  - Downy Brome

200 100 0 200 400 600
SCALE IN FEET

J&T Consulting, Inc.
305 N Denver Avenue - Suite D
Fort Lupton, CO 80621
Ph: 303-857-6222 Fax: 303-857-6224
www.j-tconsulting.com

Bennett Gravel Pit

Lighting Plan

Northern Colorado Constructors, Inc.

M-2016-085

REVISIONS

No	Date	By	Chk	Description

Job #	16116
Date	1.8.19
Drawn By	WSS
Designed By	TPY
Checked By	JCY
File	JT-Dust control
Scale	1" = 200'

Sheet: 1 Of: 1

P:\16116 Bennett Mine Permitting\Drawings\Plan Sheets\JT-Lighting Plan v.dwg, LIGHT, 1/8/2019 8:36:45 AM