

CHIP & DALE and CHIP & DALE NO. 2 LODGE CLAIMS
IN THE
CHALK CREEK MINING DISTRICT
CHAFFEE COUNTY, COLORADO

SURVEYOR'S STATEMENT:

I HEREBY STATE THAT THIS PLAT WAS PREPARED UNDER MY DIRECT SUPERVISION AND IS BASED ON A FIELD SURVEY CONDUCTED IN JULY AND AUGUST, 2014, WHICH SURVEY WAS PERFORMED UNDER MY RESPONSIBLE CHARGE AND THAT SAID PLAT AND SURVEY ARE TRUE AND ACCURATE TO THE BEST OF MY KNOWLEDGE AND BELIEF. I FURTHER STATE THAT ON AUGUST 14, 2015 WE LOCATED THE ROADS AND DIG AREAS SHOWN ON THIS PLAT AND THAT ON OCTOBER 14, 2015 WE SET THE CORNERS OF THE RECLAMATION AREA OF FOCUS, ALL OF WHICH ARE ACCURATELY SHOWN ON THIS PLAT.

MICHAEL K. HENDERSON
REG. L.S. NO. 16117
STATE OF COLORADO

SAMPLE OF TYPICAL
MARKINGS ON POST

CORNER NO. 3
CHIP & DALE NO. 2
CMC 250399

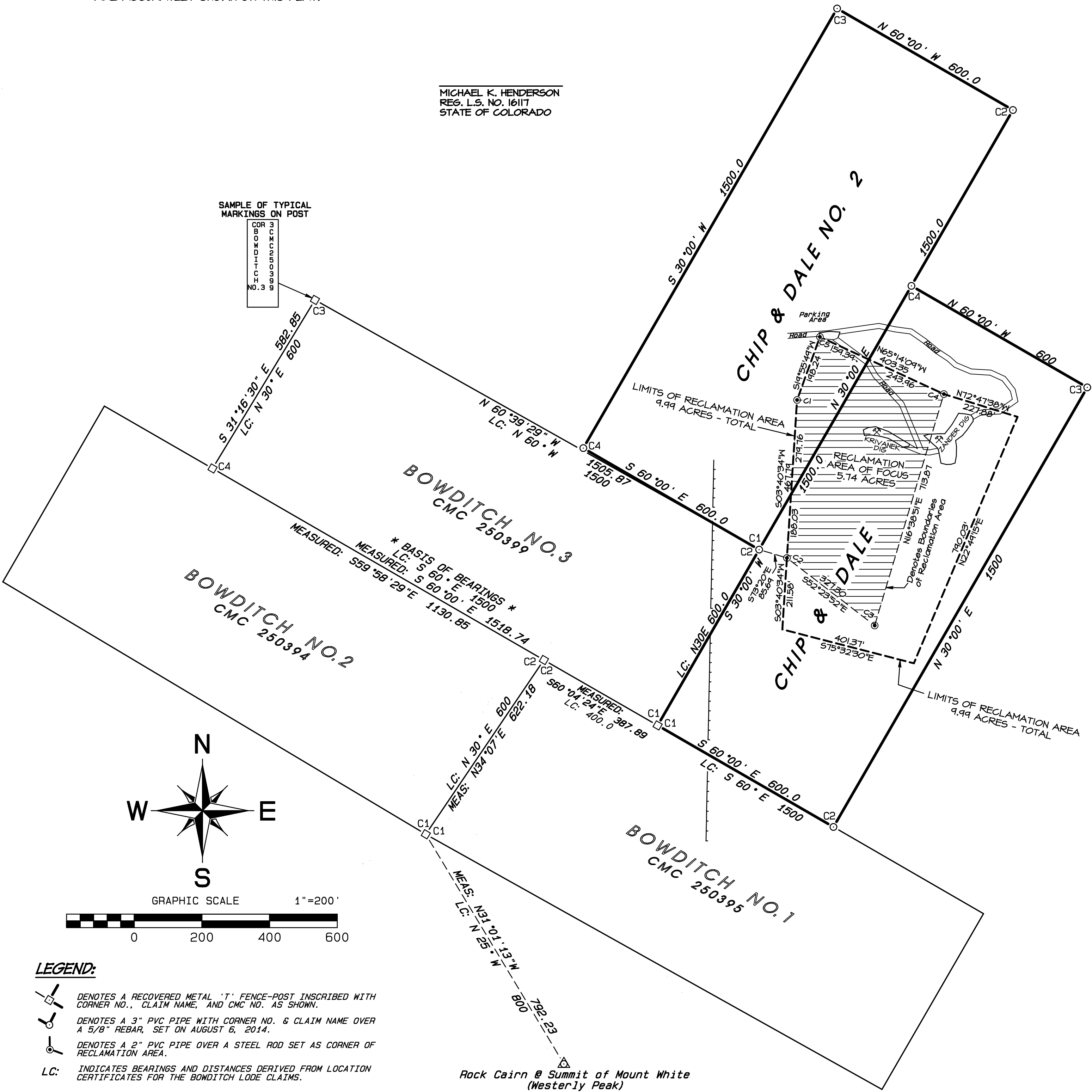

LEGEND:

- DENOTES A RECOVERED METAL 'T' FENCE-POST INSCRIBED WITH CORNER NO., CLAIM NAME, AND CMC NO. AS SHOWN.
- DENOTES A 3" PVC PIPE WITH CORNER NO. & CLAIM NAME OVER A 5/8" REBAR, SET ON AUGUST 6, 2014.
- DENOTES A 2" PVC PIPE OVER A STEEL ROD SET AS CORNER OF RECLAMATION AREA.
- LC: INDICATES BEARINGS AND DISTANCES DERIVED FROM LOCATION CERTIFICATES FOR THE BOWDITCH LODGE CLAIMS.

RECLAMATION AREA LOCATION

CORNER	LATITUDE	LONGITUDE
C1	N 38°39'41.5"	W 106°14'09.8"
C2	N 38°39'36.9"	W 106°14'10.2"
C3	N 38°39'34.8"	W 106°14'07.1"
C4	N 38°39'41.2"	W 106°14'04.4"
C5	N 38°39'43.3"	W 106°14'09.0"

REVISIONS: 7/1/16 M.K.H.
ADDITIONS: TOTAL RECLAMATION AREA 12/31/15 M.K.H.
ADDITIONS: RECLAMATION AREA 11/21/15 M.K.H.
ADDED ROADS & DIGS: 8/20/15 M.K.H.

CHIP & DALE and CHIP & DALE NO. 2 LODGE CLAIMS
IN THE CHALK CREEK MINING DISTRICT

CHAFFEE COUNTY COLORADO

Job Number: J-15-092
DESIGNED: HENDERSON LAND SURVEYING CO., INC.
203 G STREET SALIDA, COLORADO

DRAWN BY: B.S.H.
CHECKED: DATE: 7/14/15
Fid. book: S297, Pgs. 7-9

DRAWING NO.

S-15-23

NOTICE: ACCORDING TO COLORADO LAW YOU MUST COMMENCE ANY LEGAL ACTION BASED UPON ANY DEFECT IN THIS SURVEY WITHIN THREE YEARS AFTER YOU FIRST DISCOVER SUCH DEFECT. IN NO EVENT, MAY ANY ACTION BASED ON ANY DEFECT IN THIS SURVEY BE COMMENCED MORE THAN TEN YEARS FROM THE DATE CONTAINED IN THE IMPROVEMENT LOCATION CERTIFICATE HEREON.