

Permitting Action Comment OR Objection



COLORADO
Division of Reclamation,
Mining and Safety
Department of Natural Resources

CONTACT INFORMATION

You are providing a comment or objection to the public record of a permitting action currently under review by the Division of Reclamation, Mining and Safety. This form is not intended for reporting of possible violations or illegal activity.

Date of Comment or Objection

06/28/2023

***** *Indicates a Required Field*

**This form is for comments or objections on permitting actions.
This form is not intended for requests to investigate compliance
issues with DRMS rules.**

Comment or Objection *

- ☒ Objection
- ☐ Support
- ☐ General Comment
- ☐ Agency Comment

Contact Type *

- ☒ Individual
- ☐ Group
- ☐ Agency
- ☐ Attorney

Please select the appropriate option above to identify who you represent.

Your First Name *

Stephanie

Your Last Name *

Fancher English

Your Address *

PO Box 299

Your Address 2

Your City *

Loveland

Your State

CO

Your Zip Code *

Maximum of 10 digits. (Example) 80202

80539

Email Address *

Enter a valid email address in this field to receive a confirmation e-mail.

stephanief@Lrmconcrete.com

Your Phone Number *

Used only to follow up.

9707764513

Extension**Alternate Phone Number**

Used only to follow up.

9706639162

Alternate Phone Extension**Connection to Operation ***

Select all that apply

- ☐ Land Owner of affected land
☐ Mineral Owner
☒ Adjacent Land Owner
☐ Government Agency

- ☐ Structure Owner within 200' of affected land
☐ Nearby Resident
☐ Concerned Citizen
☐ Other

DESCRIPTION OF COMMENT OR OBJECTION

You are providing a comment or objection to the public record of a permitting action currently under review by the Division of Reclamation, Mining and Safety. This form is not intended for reporting of possible violations or illegal activity. Please be as specific as possible.

Comment/Objection Narrative *

Regarding the TR-6 and the February 2023 adequacy review report from Tetra Tech, changes in historical return water flows and forcing tailwater to run east has created problems with lost crops due field saturation. 3. Page 10 of the reports states that MM will monitor wells HO-1 and HO-11 quarterly during reclamation after mining is complete. We are concerned that quarterly monitoring may not identify when groundwater levels in HO-1 and HO-11 are above the 4' trigger for 2 consecutive months, necessitating the installation of the drain. The Mitigation Section 2.3 of the report, and the submitted drain design does not address how MM will either mitigate or compensate LRM or other neighboring properties for damages to lost crops and the inability to farm their properties due to ground saturation.

Permit Number *

Enter valid letter and then numbers, for example M1977999, M1999777UG or C1981201.

M1977439

Permitting Action Type

Technical Revision

Select revision type or leave blank if comment pertains to a new permit application or NOI

Permitting Action Sequence *

6

Permit Type

Construction Materials 112

County *

Larimer

Enter one county only

Site Name

Home Office

Permittee/Operator Name

Martin Marietta

ADDITIONAL INFORMATION

Are there supporting photos, maps, or documents you wish to upload? *

☒ Yes ☐ No

Upload Supporting Documents

Maximum of 5 files can be uploaded and each file size must be 10mb and under. PDF, JPG, and PNG formats only.

Aerial Stegner at MM 2012.pdf	493.07KB
Aerial Stegner at MM 2021.1.pdf	173.53KB
Field Ruts May 30 2023.pdf	386.9KB

By submitting this form electronically you agree to receive any/all follow up correspondence from the Division of Reclamation, Mining, and Safety at the email address you have provided.



Loveland Ready-Mix North of MM
LRM : 9834206003
MM : 9834000012



Legend		
Addresses	Rivers and Streams	State
Subdivisions	County Boundary	Federal
Tax Parcels	Rocky Mountain National Park	Other
Recorded Dimensions	Incorporated Areas	
Railroads	PLSS Township and Range	

Notes
2012



Loveland Ready-Mix North of MM

LRM : 9834206003

MM : 9834000012

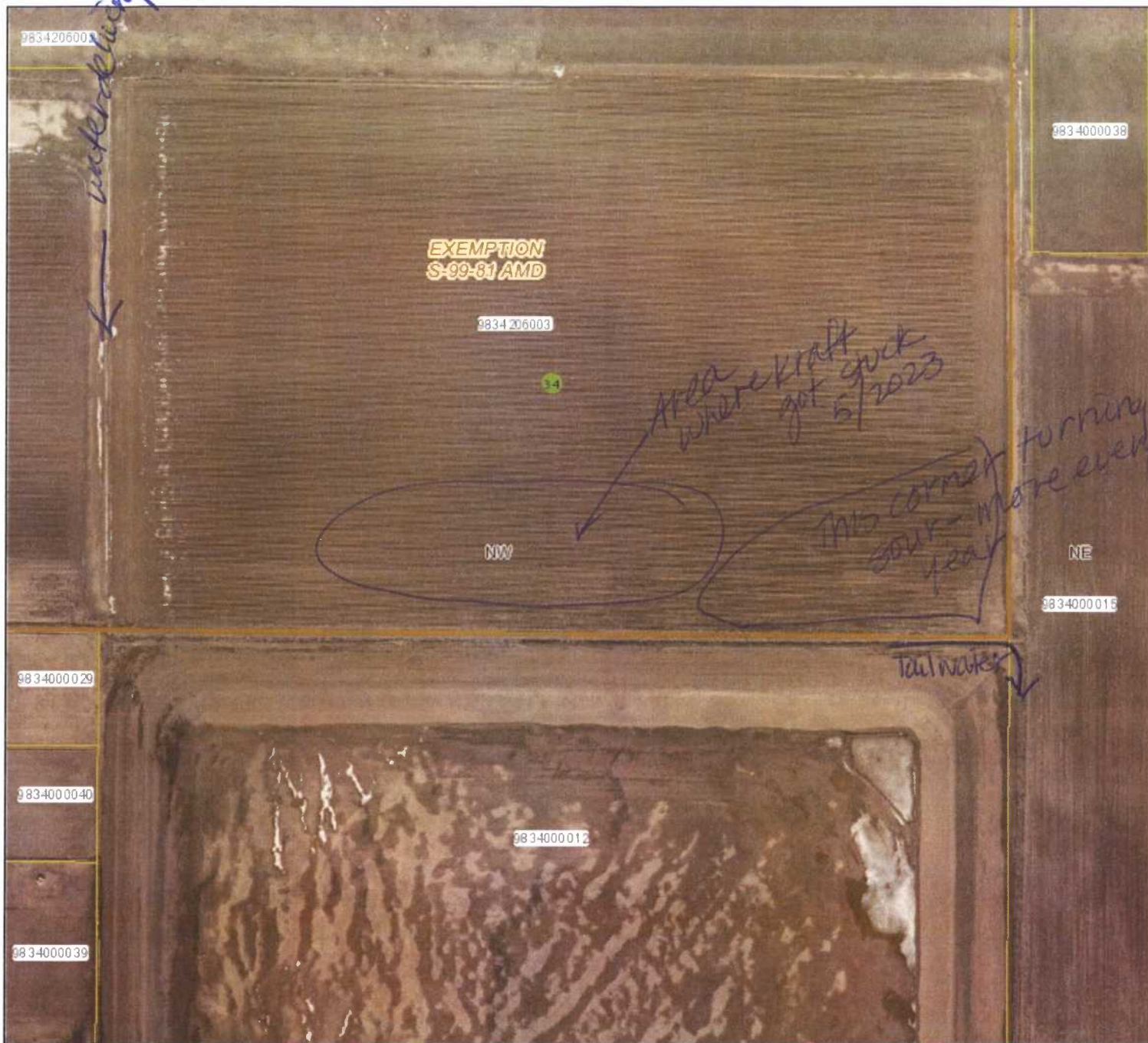

Legend

Addresses	Rivers and Streams	Slate
Subdivisions	County Boundary	Federal
Tax Parcels	Rocky Mountain National Park	Other
Recorded Dimensions	Incorporated Areas	COLAR121-SID-LTD-2INCH.sid
Railroads	PLSS Township and Range	Red: Band_1

Notes

2021

0.0 0 0.0 Miles

Date Prepared: 6/15/2023 4:54:54 PM

Scale
1: 2,400



This map was created by Larimer County GIS using data from multiple sources for informal purposes only. This map may not reflect recent updates prior to the date of printing. Larimer County makes no warranty or guarantee concerning the completeness, accuracy, or reliability of the content represented.



MM Home Office
Slurry Wall

Stegner Corn Field
May 30, 2023

Looking East