

**COLORADO**Division of Reclamation,  
Mining and Safety

Department of Natural Resources

1313 Sherman Street, Room 215  
Denver, CO 80203**MINERAL PROSPECTING DRILL HOLE**  
**PERMANENT ABANDONMENT FINAL REPORT**

Pursuant to the terms of 34-32-113(5.5)(d) and (e) of the Act and Rule 5.7 of the Mineral Rules and Regulations of the Colorado Mined Land Reclamation Board for Hard Rock, Metal, and Designated Mining Operations, abandonment reports shall be submitted to the Division within 60 days of abandonment for any drill hole with artesian flow, or within 12 months of abandonment for any other drill hole.

<b>Wedding Bell Mountain</b>	<b>P -2021-010</b>
(PROSPECT SITE NAME)	(PROSPECT NOI No.)

**I. DRILL HOLE:** Drill Hole I.D. No. 22WBRA014

For this Section I, please attach completed drill hole logs **OR** complete the following information:

<b>325</b>	<b>2</b>	<b>323</b>
(Total Depth)	(Depth of Unconsolidated Material)	(Depth of Penetration into Bedrock)
Was water encountered: No <input checked="" type="checkbox"/> Yes <input type="checkbox"/> if so, at what depth(s):		
Was water encountered in either Volcanic or Sedimentary Rock: No <input checked="" type="checkbox"/> Yes <input type="checkbox"/>		
Date Drilled:	<b>15 Nov 2022</b>	Date Permanently Abandoned: <b>22 Nov 2022</b>

**II. OPERATOR (PROSPECTOR):****Standard Metals Processing, Inc**  
(Name)**3500 Washington Ave Suite 200**  
(Address)**Houston** **TX**  
(City) (State)**77007**  
(Zip)**DRILLER:****Douglas Exploration, LLC**  
(Name)**P.O. Drawer A**  
(Address)**Douglas** **WY**  
(City) (State)**82633-2632**  
(Zip)

**III. LOCATION:**

The following information is required for ALL prospecting drill holes:

☐ NE 1/4 of the ☐ NE 1/4 of Section  Township  Range

Prime Meridian  County

If the area has not been surveyed, supply the Longitude  West and Latitude  North, or attach a location map, preferably a USGS Quad.

The following additional information is required for artesian flowing holes:

Feet ☐ North ☐ South from the ☐ South ☐ North section line  
 feet ☐ east ☐ West from the ☐ west ☐ East section line

**NOTE:** In the case of closely spaced drill holes having similar geologic and hydrologic characteristics, the Operator may, with the approval of the Division, submit a single consolidated final report including the location of all drill holes and a description of abandonment technique. In such case, complete one abandonment final report form and attach a list of drill hole locations. If more space is needed to provide any of the information for this form, please attach separate sheets.

**IV. Complete Either Subsection A or B:**

**PERMANENT ABANDONMENT** (Check either box 1 or subsection 2 boxes as appropriate and provide the requested information)

☒ 1. Plugged dry hole, method of plugging:

Depth at which concrete plug set:  feet below ground surface.

☐ 2. Sealed Hole (when groundwater is encountered):

☐ 2a. Neat Cement Grout, top to bottom: grout mixture used:

Intervals grouted (feet beneath ground surface, method and materials):

☐ 2b. Neat Cement Grout, interval grouting: grout mixture used:

Intervals grouted (feet beneath ground surface, method and materials):

☐ 2c. Abandonment Fluid Mixture (Such as Sodium Bentonite with Polymer) Brand Name:

Marsh Funnel viscosity of abandonment fluid:  sec.

Type of surface plugging used:

Depth at which plug set:  feet below ground surface,

Method:

- ☐ 2d. Other method used with approval of the Division of Reclamation, Mining and Safety; describe in detail method and materials used on a separate attached sheet.

B. CONVERSION TO A WATER WELL

State Engineer's Permit No.:  (attach copy of permit)

County Where Well is Located:

Water Well Use:

V. METHOD OF RECLAIMING DRILL SITE SURFACE DISTURBANCE:

Pad regraded to approximate natural surface before disturbance, reserved topsoil respread, then seeded with an approved mix, and then raked/harrowed to cover seeds

The Operator who conducted the prospecting drill operation states that the information set forth hereupon is true to the best of their knowledge.

Tony Adkins

(Name of Operator's Representative)

Geologist

(Title)

*Tony Adkins*

(Signature of Operator's Representative)

30 Mar 2023

(Date)

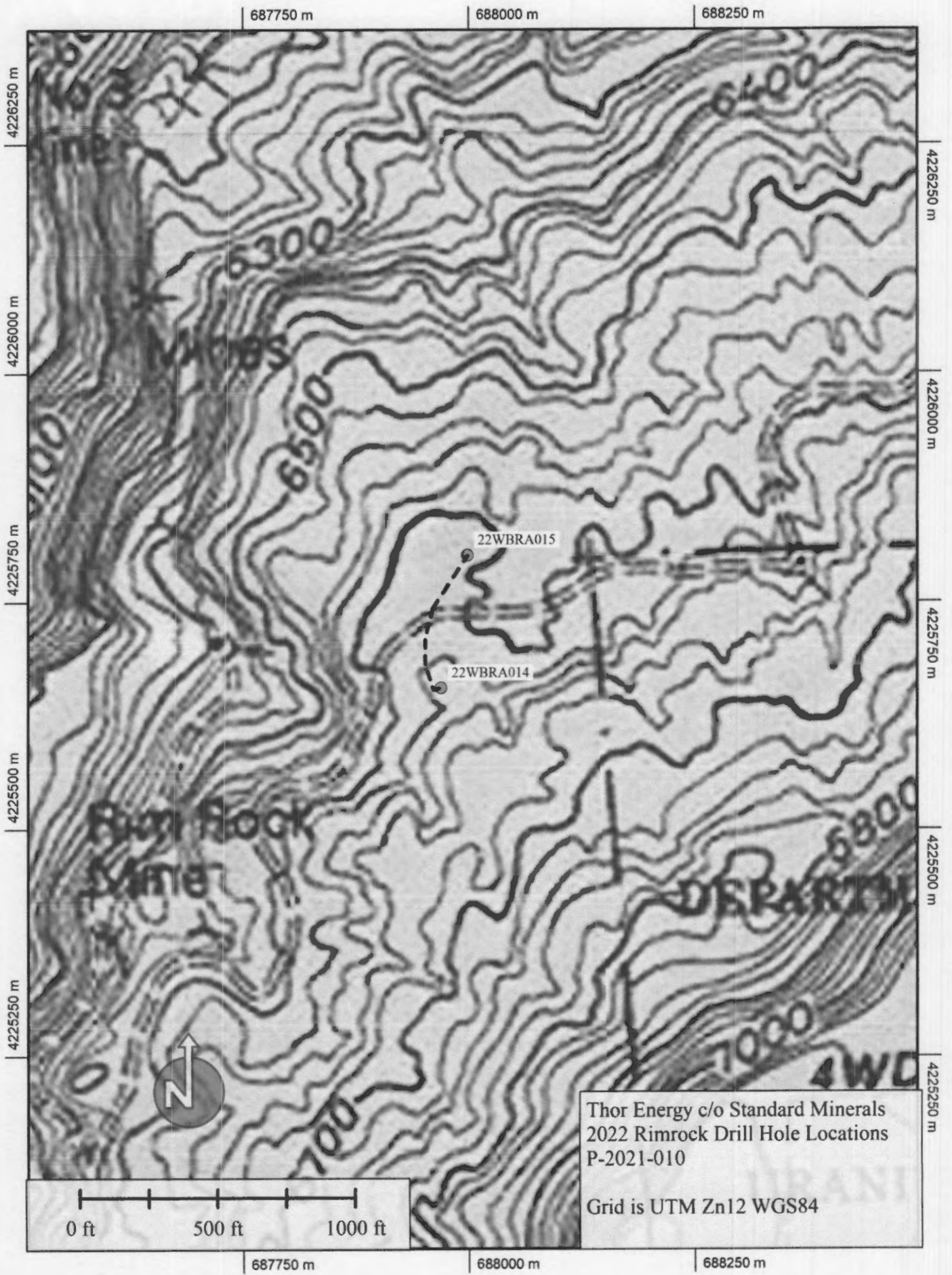

Thor Energy c/o Standard Minerals  
2022 Rimrock Drill Hole Locations  
P-2021-010

Grid is UTM Zn12 WGS84

Sheet1

Thor Energy c/o Standard Metals 6 Apr 2023 TA

**MINERAL PROSPECTING DRILL HOLE PERMANENT ABANDONMENT FINAL REPORT**

Prospect Number	Prospect Site Name	Project Area	DH ID	Total Depth (ft)	Depth of unconsolidated material	Depth of Penetration into bedrock	Was water encountered?	Was water encountered in either volcanic or sedimentary rock?
P-2021-010	Wedding Bell Mountain	Rimrock	22WBRA014	325	2	323	No	No
P-2021-010	Wedding Bell Mountain	Rimrock	22WBRA015	505	2	503	No	No



Sheet1

Date Drilled	Date Permanently Abandoned	Operator	Driller	¼ ¼ Sec T R Meridian	County	Easting (WGS84 UTM Zn12)	Northing	Elevation (m)
15 Nov 2022	22 Nov 2022	Standard Metals Processing 3500 Washington Ave Suite 200 Houston, TX 77007	Douglas Exploration, LLC P.O. Drawer A Douglas, WY 82633- 2632	NE¼ NE1¼ Sec 16 T45N R18W NMPM	Montrose	687973	4225652	2017
15 Nov 2022	22 Nov 2022	Standard Metals Processing 3500 Washington Ave Suite 200 Houston, TX 77007	Douglas Exploration, LLC P.O. Drawer A Douglas, WY 82633- 2632	SW¼ SW1¼ Sec 9 T45N R18W NMPM	Montrose	687997	4225795	2012

Sheet1

Longitude	Latitude WGS84	Elevation (ft)	Hole Plugging Method	Method of Reclaiming drill site surface disturbance	Notes
-108.85448	38.15919	6616	No casing, surface or otherwise was left in the hole. The hole backfilled with cuttings to within 5 feet of the surface, then a spider-type plug was placed and then backfilled to the surface with high-quality bentonite chips.	Pad regraded to approximate natural surface before disturbance, reserved topsoil respread, then seeded with an approved mix and then raked/harrowed to cover seeds	
-108.85418	38.16046	6601	No casing, surface or otherwise was left in the hole. The hole backfilled with cuttings to within 5 feet of the surface, then a spider-type plug was placed and then backfilled to the surface with high-quality bentonite chips.	Pad regraded to approximate natural surface before disturbance, reserved topsoil respread, then seeded with an approved mix and then raked/harrowed to cover seeds	