

May 1, 2023

Division of Reclamation, Mining, and Safety  
1313 Sherman St., Room 215  
Denver, CO 80203

Re: Annual Report North Road Gravel Pit  
Permit No.: M-2014-009

Included are:

1. Annual Fee and Report Request;
2. Map – site location & location activity
3. Annual fee of \$791.00.

Excess fill dirt from the nearby North Road project continues to be placed and graded along the main bench of the North Road Pit. Type M-VH Riprap is also being stockpiled and stored at the site.

If you have any questions, please contact me.

Regards,

Timothy Hunter - Engineering Tech  
Phone: 970.874.5914  
ENGINEERING DEPARTMENT  
DELTA COUNTY

## 112c Annual Report

(DRMS Office Use Only)	<b>Permit Number:</b>	M-2014-009
	<b>Permittee Name:</b>	Delta County
	<b>Operation Name:</b>	North Road Pit
	<b>County:</b>	Delta
	<b>Anniversary Date:</b>	May 30, 2022
	<b>Current Bond Amount:</b>	\$0.00
	<b>Annual Fee Due:</b>	\$791.00
	<b>Permit Acreage:</b>	92.31
	<b>DRMS Specialist:</b>	

According to C.R.S. 34-32.5-116 or 34-32-116, each year, on the anniversary date of the permit, an operator shall submit the Annual Fee, an Annual Report and map showing the extent of current disturbances to affected land, required monitoring information, reclamation accomplished to date and during the preceding year, any new disturbance that is anticipated to occur during the upcoming year, any reclamation that will be performed during the upcoming year, the dates for the beginning of active operations, and the date active operations ceased for the year.

Information contained in this report will be reviewed by the Division upon receipt and prior to the next compliance inspection of the site. If, while completing this report, you learn that your site is not in compliance with the rules and the act, it is advisable that the issues be rectified promptly to avoid possible enforcement action.

1. Is the site identification sign posted in accordance with Rule 3.1.12(1)? YES
2. Is the affected area boundary clearly marked in accordance with Rule 3.1.12(2)? YES
3. Is the mine site in final reclamation (all material extraction and stockpile removal is complete)? NO  
     If "YES," please note time limits related to completion of reclamation, Rule 3.1.3.
4. What was the date of last excavation, processing or hauling activity at the mine? 5/01/23
5. Does the mine operate more than 180 days per year? NO  
     If "NO," please review Rule 1.13 to assure that your mine is in compliance.
6. Has the mine been granted:
  - a. Approval of TEMPORARY CESSATION Status? NO
  - b. Approval for INTERMITTENT OPERATION? YES
7. Number of acres currently affected (mining + incomplete and or unreleased reclamation): 20.77
8. Number of acres that were newly affected during the current report year: 0
9. Number of acres that were reclaimed during the current report year: 0
10. Estimated new acreage to be affected in the next report year: 0.5
11. Estimated acres to be reclaimed in the next report year: 0
12. **Total acres** in various stages of reclamation, since permitted mining activities began: 0
  - Total acres backfilled: 0
  - Total acres seeded with approved mix: 0
  - Total acres with topsoil replaced: 0
  - Total acres mulched with approved mulch: 0
  - Total acres graded: 0

- |                                                      |    |
|------------------------------------------------------|----|
| 13. Total acres fertilized with approved fertilizer: | NA |
| Topsoil replacement depth (inches):                  | NA |
| Mulch application rate (tons):                       | NA |
| Seed application method:                             | NA |
| Fertilizer application method:                       | NA |
| Mulch application method:                            | NA |
14. Is weed control being conducted in accordance with an approved Weed Control Plan? N/A  
If "YES," indicate the weed species, control area, control type, application rate and treatment date on the report map.
15. Is adequate topsoil reserved for reclamation, based on your approved permit? YES  
If "NO," please explain:
16. Is the reserved topsoil vegetated/stabilized in accordance with Rule 3.1.9(1)? N/A  
If "NO," please explain:
17. If mining has exposed groundwater, is the site in compliance with the approved mining plan and Office of the State Engineer (Well Permit, S.W.S.P., and/or Permanent Augmentation Plan)? NO
18. Is all hazardous material stored within approved spill containment structures? N/A
19. Is your financial warranty value sufficient to cover the cost to complete reclamation? N/A
20. Is your basis for legal right to enter still valid? YES
21. Does your permit require you to submit monitoring information annually?  
If "YES," please attach the required monitoring results to this Annual Report. NO
22. As required by Colorado Mined Land Reclamation Act and/or Colorado Land Reclamation Act for the Extraction of Construction Materials (C.R.S. 34-32-116 or 34-32.5-116), attach a map to this report that accurately depicts the permit boundary, current affected area boundary and location of the acreages specified in items 7 – 12 and 14.  
UPDATED MAP ATTACHED: YES

NORTH ROAD PIT  
M-2014-009 MINING MAP

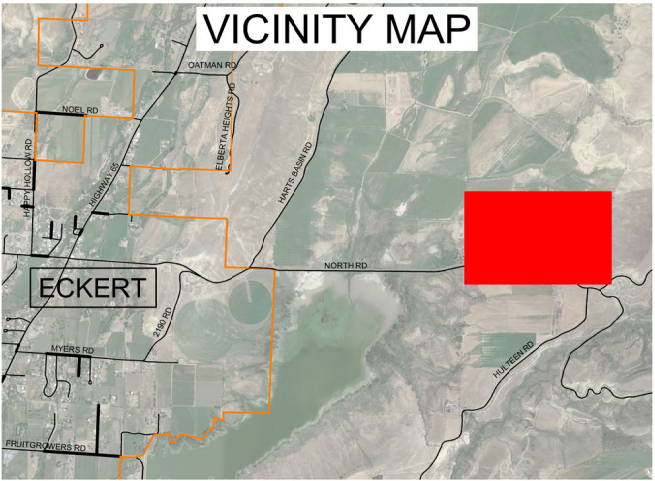
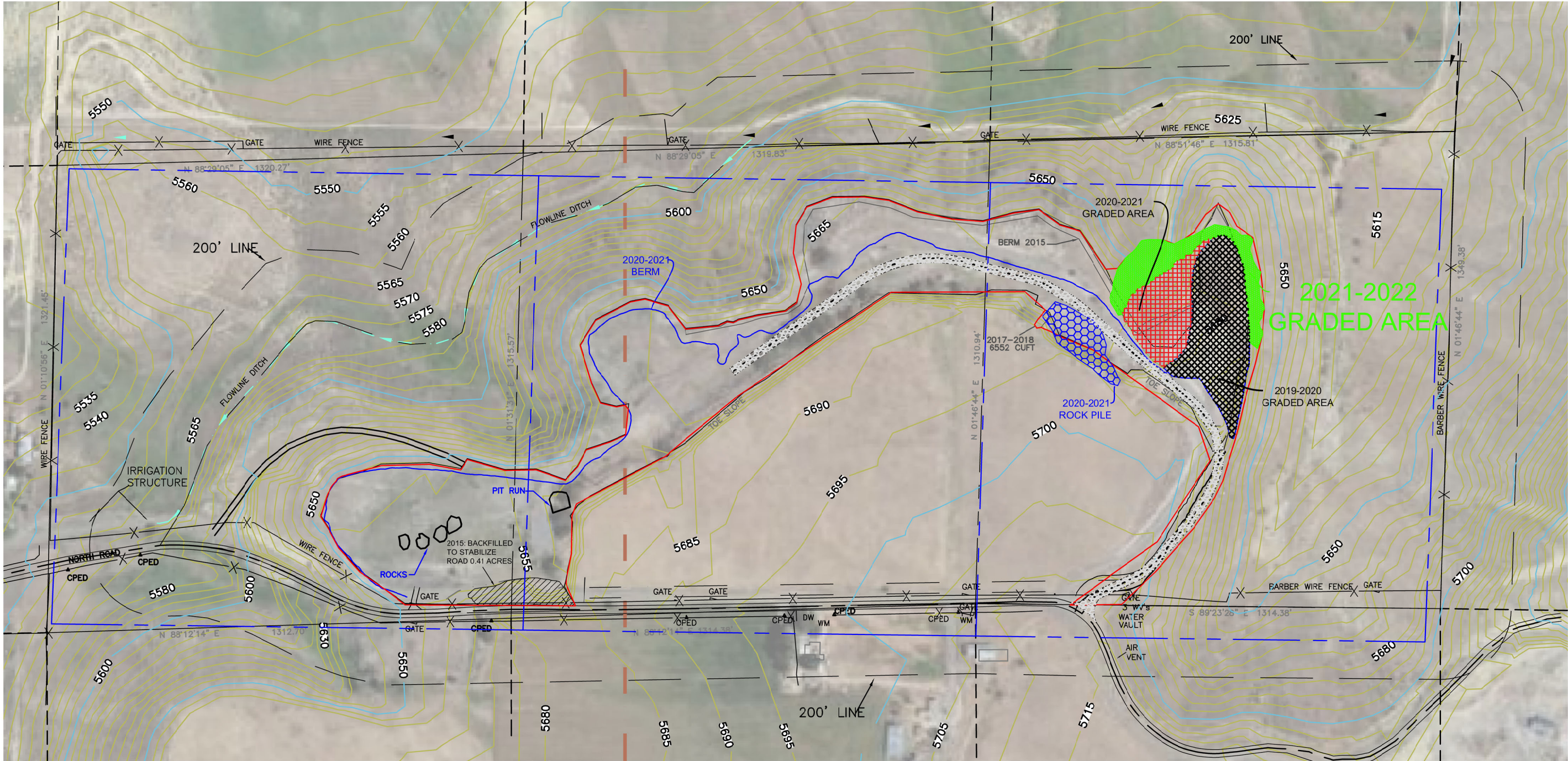

DELTA COUNTY

OFFICE OF THE COUNTY ENGINEER  
295 W. 6TH STREET DELTA, CO 81416  
970.874.2035 OR 970.874.5914

DESIGNED BY: TH	DRAWN BY: TH	CHECKED BY: TCM	SCALE: 1" = 300'	FILE NAME: 2023 North Road DWG
DRAWN DATE: 5/08/2023				REVISION DESCRIPTION: 1 of 1

NORTH ROAD PIT  
M-2014-009 MINING MAP

DELTA COUNTY  
24029 North Road  
Eckert, COLORADO 81416