

STATE OF  
COLORADO

Hays - DNR, Peter &lt;peter.hays@state.co.us&gt;

---

## Riverbend West Monitoring Well Data Letter

---

**Julie Mikulas** <Julie.Mikulas@martinmarietta.com>  
To: "Hays - DNR, Peter" <peter.hays@state.co.us>

Tue, Apr 25, 2023 at 3:50 PM

Per your letter dated April 11, 2023 please find attached the data you requested. The wells were installed August of 2022 and our geologist put locks on the caps and unfortunately our employee that reads the wells every month did not get the key so he thought someone else was reading them. I didn't notice until I collected his log to input for the annual report that we had not been collecting data. Issue is now resolved and will be collecting monthly moving forward. The numbers in red, the surveyor missed when he was collecting data and will get that later this week. If you need that data to consider this complete, please accept this email as our request for a one week extension.

---

**From:** Hays - DNR, Peter <peter.hays@state.co.us>  
**Sent:** Tuesday, April 11, 2023 10:30 AM  
**To:** Julie Mikulas <Julie.Mikulas@martinmarietta.com>  
**Subject:** Riverbend West Monitoring Well Data Letter

### EXTERNAL EMAIL

Julie,

The corrective action letter for the missing monitoring well data for the Riverbend Operation is attached.

Please submit the data as soon as possible.

Peter S. Hays

Environmental Protection Specialist



**COLORADO**  
Division of Reclamation,  
Mining and Safety  
Department of Natural Resources

[Quoted text hidden]

---

### 2 attachments



**RBW Well Logs 2023 additional.pdf**  
60K



**Monitoring Wells 2022 to DRMS.pdf**  
449K

Property	MM-Norden			MM-Norden			MM-Rittenhouse		
Area	CR 8 & 23			CR 8 & 23			HWY 85 & CR 6		
Well Name	NO-MW06			NO-MW07			RI-MW11		
Ground Elevation	4924.028			0.000			4932.818		
Northing	1258244.793			0.000			1254417.067		
Easting	3187626.318			0.000			3188972.637		
Date	Depth from PVC (ft)	Height of Pipe (ft)	Depth from ground (ft)	Depth from PVC (ft)	Height of Pipe (ft)	Depth from ground (ft)	Depth from PVC (ft)	Height of Pipe (ft)	Depth from ground (ft)
04/10/20									
05/14/20									
06/18/20									
07/29/20									
08/20/20									
09/30/20									
10/16/20									
11/30/20									
12/17/20									
01/15/21									
02/09/21									
03/04/21									
04/07/21									
05/21/21									
06/23/21									
07/29/21									
08/27/21									
09/22/21									
10/29/21									
11/17/21									
12/08/21									
01/27/22									
02/28/22									
03/31/22									
04/27/22									
05/26/22									
06/29/22									
07/26/22									
08/30/22									
09/27/22									
10/27/22									
11/29/22									
12/21/22									
01/26/23									
02/22/23									
03/31/23	12	3.6	8.4	9.2	2.9	6.3	17.8	3.4	14.4

Property	MM-Rittenhouse		
Area	HWY 85 & CR 6		
Well Name	RI-MW12		
Ground Elevation	4931.583		
Northing	1254448.581		
Easting	3190162.283		
Date	Depth from PVC (ft)	Height of Pipe (ft)	Depth from ground (ft)
04/10/20			
05/14/20			
06/18/20			
07/29/20			
08/20/20			
09/30/20			
10/16/20			
11/30/20			
12/17/20			
01/15/21			
02/09/21			
03/04/21			
04/07/21			
05/21/21			
06/23/21			
07/29/21			
08/27/21			
09/22/21			
10/29/21			
11/17/21			
12/08/21			
01/27/22			
02/28/22			
03/31/22			
04/27/22			
05/26/22			
06/29/22			
07/26/22			
08/30/22			
09/27/22			
10/27/22			
11/29/22			
12/21/22			
01/26/23			
02/22/23			
03/31/23	23.1	3.8	19.3

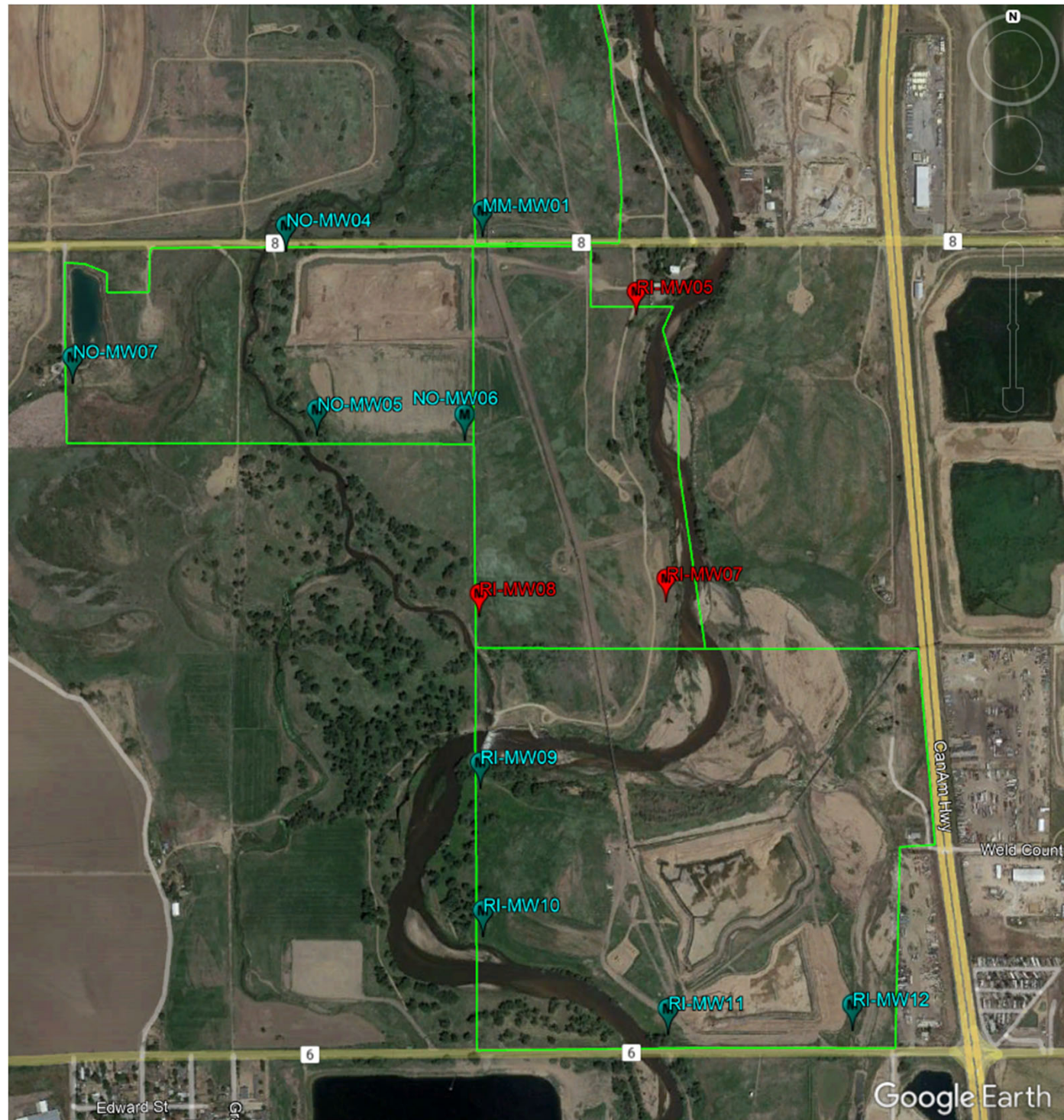
**LEGEND**

Existing

Added 2022

RI = Rittenhouse

NO = Norden

MM = Anderson

CH = Chikuma

DS = D&amp;S Mining

MY = Myrna

MF = Myrna and Freda