



NOTICE AND CERTIFICATE OF LOCATION – LODE MINING CLAIM

KNOW ALL MEN BY THESE PRESENTS that **LAUREL CONRARD and ANGELLA CONRARD**, whose mailing address is 11019 Frankfort Pkwy NE, Saint Michael, Minnesota 55376, have located the

BROWN DERBY 4 Lode Mining Claim on **September 11, 2022** situated in the Quartz Creek Mining District, Gunnison County, Colorado, and by this Certificate and by right of discovery and location claims 1500 feet, linear and horizontal measurement, along the vein thereof, said vein running approximately 750 feet in a North direction and 750 feet in a South direction from the point of discovery together with 300 feet on each side of the middle of said vein at the surface.
The location monument on which the Notice of Location is posted is located at said point of discovery.
The general course of the lode or vein is North and South.

The claim is located in the following aliquot portions of the indicated sections:

<u>1/4</u>	<u>Section</u>	<u>Township</u>	<u>Range</u>	<u>Meridian</u>
<u>NE</u>	<u>3</u>	<u>49N</u>	<u>3E</u>	<u>NMPM</u>

of Gunnison County, State of Colorado and is more particularly described by metes and bounds as follows:

Beginning at Corner No. 1, which is the Northwest Corner of this mining claim, thence East a distance of 600 feet to Corner No. 2, which is the Northeast Corner, thence South a distance of 750 feet to the East side center monument, thence South a distance of 750 feet to Corner No. 3, which is the Southeast Corner, thence West a distance of 600 feet to Corner No. 4, which is the Southwest Corner, thence North a distance of 750 feet to the West side center monument, thence North a distance of 750 feet to Corner No. 1, which is the Northwest Corner of this mining claim, being the point of beginning.

Surface boundaries and the location monument of this claim are monumented with wooden posts of requisite size set in the ground, or set in a rock cairn, at each corner and side center of the claim. Each corner and side center is marked sufficiently to designate it as a corner or side center of said claim.

The Northwest Corner (No. 1) of this claim is approximately 0 feet North and 800 feet East of the North Quarter Corner of Sec. 3, T 49 N, R 3 E, NMPM.

A map depicting the claim as provided in CRS 34-43-106, as revised through 1995 Sessions Laws, is attached to this Certificate as Exhibit A.

LOCATORS:

LAUREL CONRARD and
ANGELLA CONRARD



Stephen Lappin - Agent

CO10786996 MLRS FILED 9/22/2022



EXHIBIT A

Map of Brown Derby 4 lode mining claim

LOCATED BY:

Laurel Conrard and Angella Conrard
11019 Frankfort Pkwy NE,
Saint Michael, Minnesota 55376

The Northwest Corner (No. 1) of this claim is approximately 0 feet North and 800 feet East of the North Quarter Corner of Section 3, T 49 N, R 3 E, NMPM, Gunnison County, Colorado, being a found government brass cap.

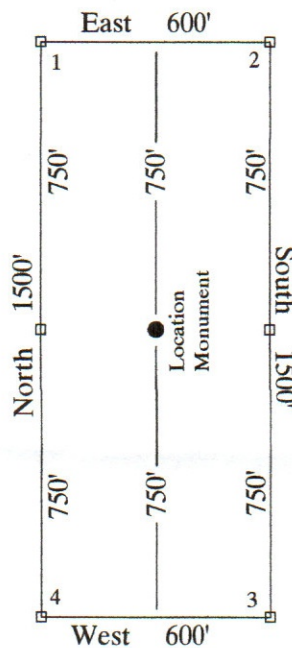

- Location Monument - 2 x 2 x 4' wood post
- Corner and Side-center Monument - 2 x 2 x 4' wood post

CO10786996

MLRS FILED 9/22/2022



SCALE 1" = 500'



NOTICE AND CERTIFICATE OF LOCATION – LODE MINING CLAIM

KNOW ALL MEN BY THESE PRESENTS that **LAUREL CONRARD and ANGELLA CONRARD**, whose mailing address is 11019 Frankfort Pkwy NE, Saint Michael, Minnesota 55376, have located the

BROWN DERBY 5 Lode Mining Claim on **September 11, 2022** situated in the Quartz Creek Mining District, Gunnison County, Colorado, and by this Certificate and by right of discovery and location claims 1500 feet, linear and horizontal measurement, along the vein thereof, said vein running approximately 750 feet in a North direction and 750 feet in a South direction from the point of discovery together with 300 feet on each side of the middle of said vein at the surface.

The location monument on which the Notice of Location is posted is located at said point of discovery. The general course of the lode or vein is North and South.

The claim is located in the following aliquot portions of the indicated sections:

<u>1/4</u>	<u>Section</u>	<u>Township</u>	<u>Range</u>	<u>Meridian</u>
<u>NE</u>	<u>3</u>	<u>49N</u>	<u>3E</u>	<u>NMPM</u>

of Gunnison County, State of Colorado and is more particularly described by metes and bounds as follows:

Beginning at Corner No. 1, which is the Northwest Corner of this mining claim, thence East a distance of 600 feet to Corner No. 2, which is the Northeast Corner, thence South a distance of 750 feet to the East side center monument, thence South a distance of 750 feet to Corner No. 3, which is the Southeast Corner, thence West a distance of 600 feet to Corner No. 4, which is the Southwest Corner, thence North a distance of 750 feet to the West side center monument, thence North a distance of 750 feet to Corner No. 1, which is the Northwest Corner of this mining claim, being the point of beginning.

Surface boundaries and the location monument of this claim are monumented with wooden posts of requisite size set in the ground, or set in a rock cairn, at each corner and side center of the claim. Each corner and side center is marked sufficiently to designate it as a corner or side center of said claim.

The Northwest Corner (No. 1) of this claim is approximately 0 feet North and 1400 feet East of the North Quarter Corner of Sec. 3, T 49 N, R 3 E, NMPM.

A map depicting the claim as provided in CRS 34-43-106, as revised through 1995 Sessions Laws, is attached to this Certificate as Exhibit A.

LOCATORS:

LAUREL CONRARD and
ANGELLA CONRARD

Stephen Lappin - Agent

CO105786997 MLRS FILED 9/22/2022



EXHIBIT A

Map of Brown Derby 5 lode mining claim

LOCATED BY:

Laurel Conrard and Angella Conrard
11019 Frankfort Pkwy NE,
Saint Michael, Minnesota 55376

The Northwest Corner (No. 1) of this claim is approximately 0 feet North and 1400 feet East of the North Quarter Corner of Section 3, T 49 N, R 3 E, NMPM, Gunnison County, Colorado, being a found government brass cap.

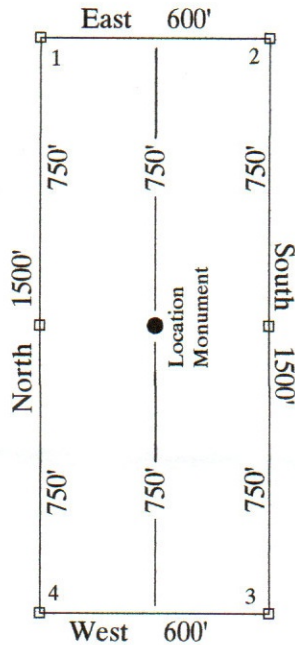

- Location Monument - 2 x 2 x 4' wood post
- Corner and Side-center Monument - 2 x 2 x 4' wood post

CO105786997 MLRS FILED 9/22/2022



SCALE 1" = 500'