

YR – 2023 ANNUAL REPORT

Hindmarsh Sandstone

NW Portions of Sections 23, T36., R.15W., N.M.P.M.

Mining Reclamation Permit No. M2006-009

Mesa Sandstone, LLC
PO Box 220
Cortez, Colorado 81321 -0220
970 565 1167

TO:

Mined Land Reclamation Board
Colorado Division of Reclamation, Mining, Safety
1313 Sherman Street, Denver, CO 80203

Operations continued at Hindmarsh Sandstone quarry during this past year. A new disturbance was performed in the fall of 2022 during these past twelve months. The disturbance was .27 of an acre, adjusting the total disturbed area to 7.64 acres, as noted on W side going S.

Rip Rap sorting continues in the North quarry, as well as stockpiling and dispensing in same "Stockpiling and Dispensing" area.

No reclamation has been performed during the past year. A general clean up of the quarry is continually performed. No official reclamation is expected for the up-coming year.

The annual fee payment for the YR-2023 of \$791.00 is enclosed.

RESPECTFULLY SUBMITTED,

William K. Goode, Manager

Enc: Fee request/Annual Report/Auto transfer \$791.00/Mar 23' map

DME Map 2023 One Dr Picture

MINING PLAN MAP EXHIBIT C-2

N 89°13'49" E 1357.85'

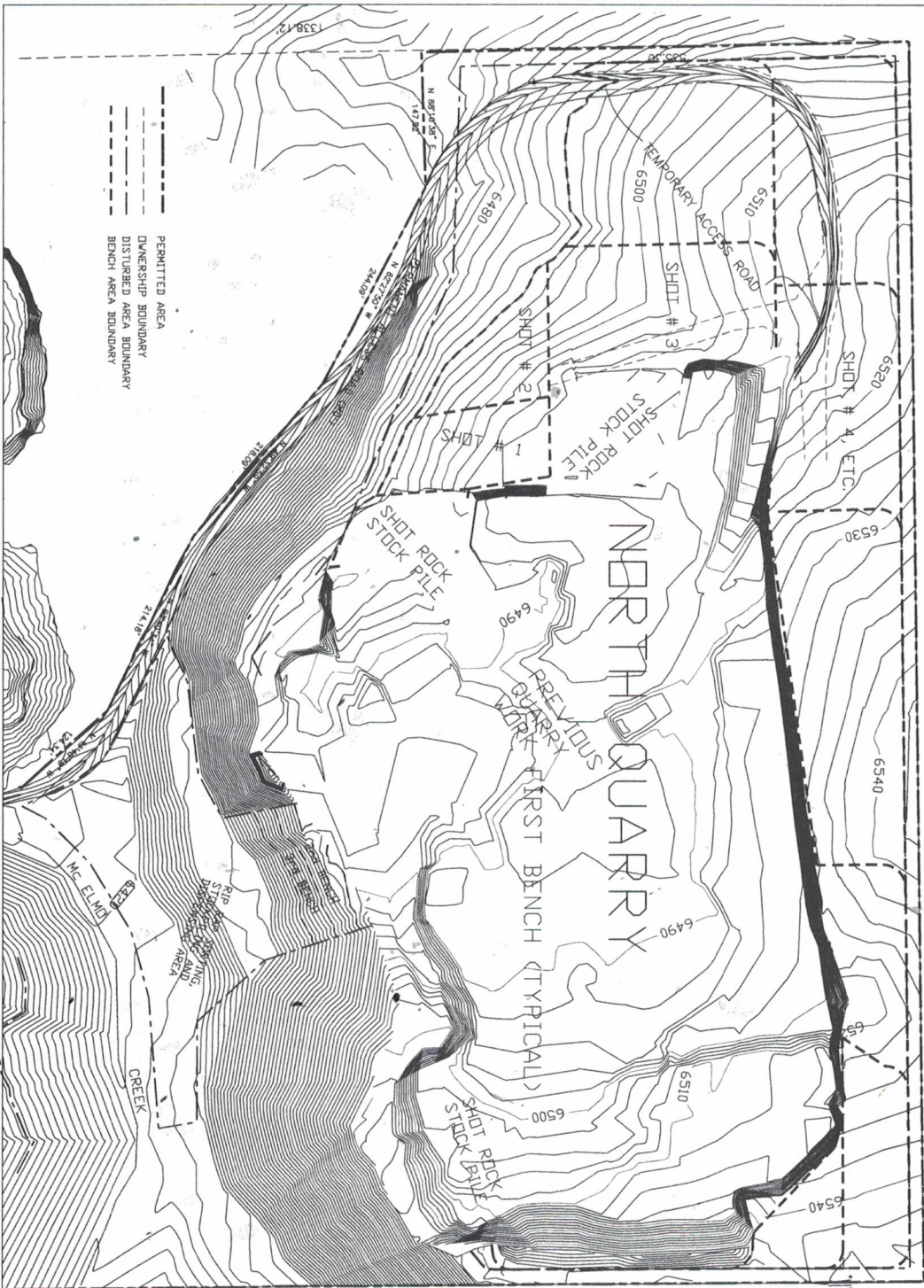

S 00°33'02" E 1343.61'

NOTE:
AREA DISTURBED 12000
SOFT
DR 0.27 ACRES

Sept 22



SCALE 1" = 50'

HINDMARSH SANDSTONE
MESA SANDSTONE, L.L.C.
MINING PLAN MAP
Mapping By:
RANDY BOULET
2150 COUNTY ROAD U
ST. LOUIS, MO 63114
970-886-4241 9/29/2023