



March 28, 2023

CERTIFIED MAIL

Mr. Elliott Russell
Environmental Protection Specialist
Colorado Department of Natural Resources
Division of Reclamation, Mining and Safety
Office of Mined Land Reclamation
1313 Sherman Street, Room 215
Denver, Colorado 80203

Re: Permit No. M-1980-244; Cripple Creek & Victor Gold Mining Company; Cresson Project; Adequacy Review Response to Technical Revision 134 – Magnesium Chloride Tank Relocation

Dear Mr. Russell:

On March 2, 2023 Newmont Corporation's Cripple Creek and Victor Gold Mining Company (CC&V) received the Division of Reclamation, Mining, and Safety (DRMS) first adequacy review of Technical Revision (TR) 134 to Permit M-1980-244, proposing the relocation of three (3) Magnesium Chloride tanks.

Please see DRMS comments from adequacy review #1 in **bold** followed by CC&V's responses in *italics*.

1. **The TR134 submittal included an aerial photo displaying the former and current location of the magnesium chloride tanks. Please update and submit Drawing C-2 Existing and Approved Facilities to show the new location of the magnesium chloride tanks. Note the approved Drawing C-2 on file was last updated on November 5, 2020. Therefore, for consistency, please also revise Drawing C-2 to display the following approved revision on the C-2 map.**
 - a. **TR128 – realigned access road from County Road 82 to the Ironclad Facilities**
 - b. **TR133 – WHEX Clay Borrow Source Pit**
 - c. **SA4 – Autonomous Haulage Tower Extension at Powder Keg and Iron Hill sites.**
 - d. **SA6 – Autonomous Haulage Tower Extension at Joe Dandy site**



The map has been revised to include the magnesium chloride tank relocation, realigned access road, WHEX Clay Borrow Source, and Autonomous Haulage Tower Extensions at the Powder Keg, Iron Hill, and Joe Dandy.

Should you require further information, please do not hesitate to contact Johnna Gonzalez at (719) 313-0447, Johnna.Gonzalez@Newmont.com, or myself at Katie.Blake@Newmont.com.

Sincerely,

DocuSigned by:

5A3D013B629844B...

Katie Blake
Sustainability & External Relations Manager
Cripple Creek & Victor Gold Mining Co

EC:

M. Cunningham – DRMS
N. Gagnon - DRMS
M. Crepeau – Teller County
J. Gonzalez – CC&V
K. Blake – CC&V
N. Townley – CC&V
B. Doering – CC&V
K. Ragsdale – CC&V

Attachments:

Map – C-2, Existing and Approved Facilities

File: S:\CrippleCreek\na.cc.admin\Environmental\New File Structure\2-Correspondence\DNR\DRMS\2023\March\Outgoing

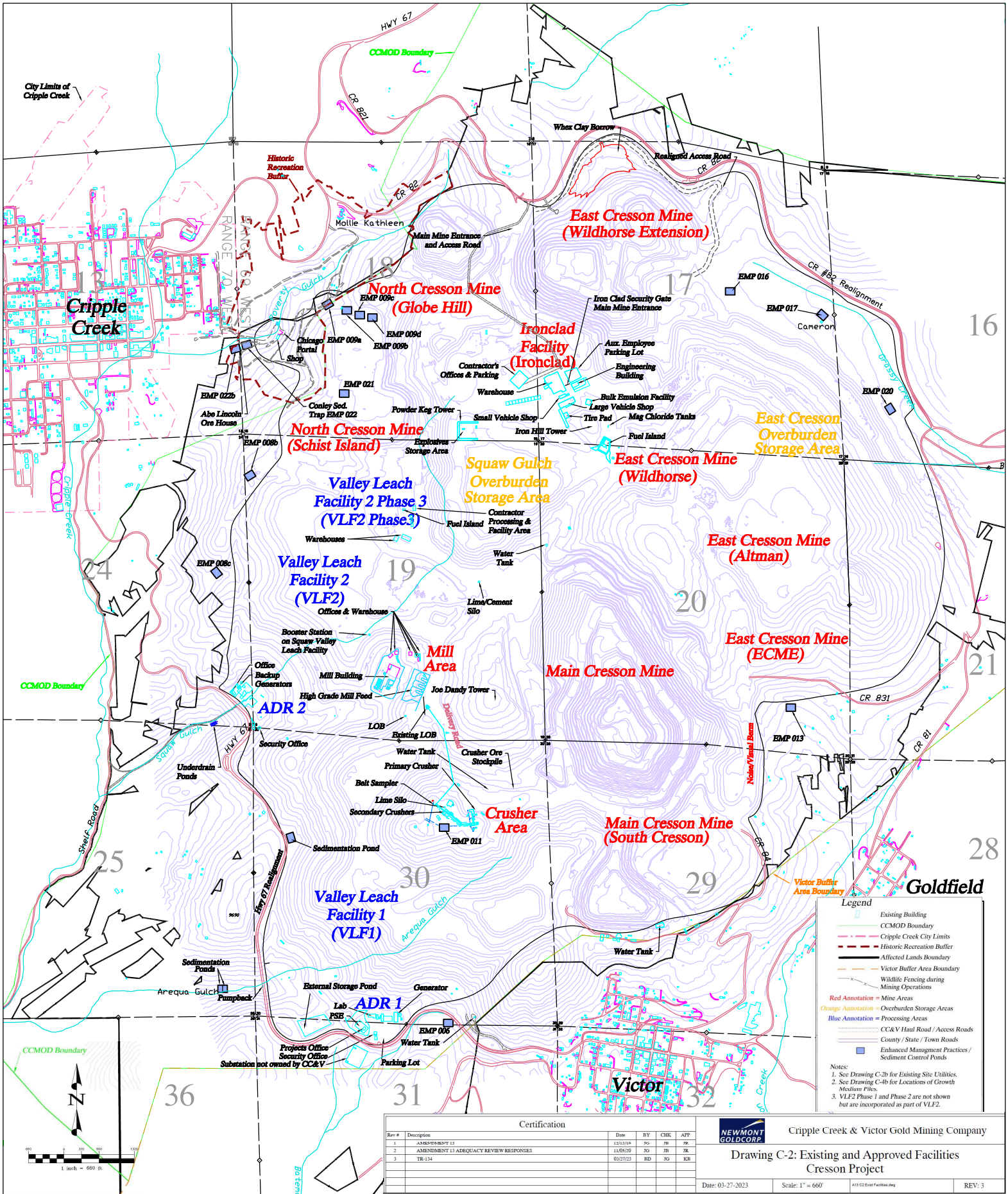

Certification						
Rev #	Description	Date	BY	CHK	APP	
1	ADDITIONAL L1	12/12/18	JG	JR	JR	
2	ADDITIONAL L1 ADEQUACY REVIEW RESPONSES	11/05/20	JG	JR	JR	
3	TR-134	03/27/23	BD	JG	KR	

**NEWMONT
GOLD CORP.**

Cripple Creek & Victor Gold Mining Company

**Drawing C-2: Existing and Approved Facilities
Cresson Project**

Date: 03-27-2023 Scale: 1" = 660' 413 C-2 Existing Facilities.mxd REV: 3