

MAP 3

6 – Conveyor installed 2022

7- Conveyor to be installed 2023



Riverbend West M-2000-016

2023 DRMS Annual Report

Not to scale

03-24-2023



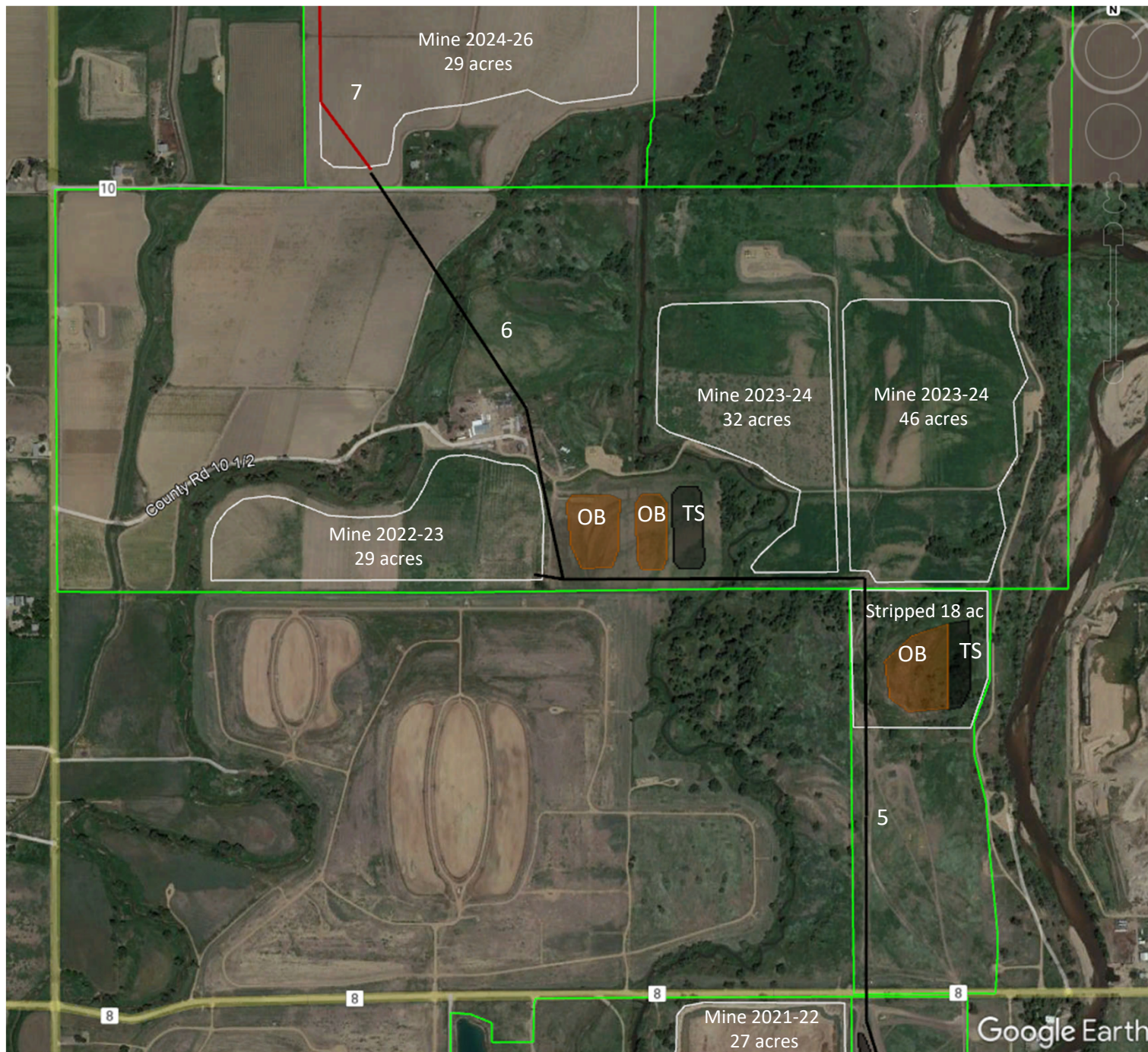

MAP 2

5 – Conveyor installed 2020-21

6 – Conveyor installed 2022

7- Conveyor to be installed  
2023



Riverbend West M-2000-016

2023 DRMS Annual Report

Not to scale

03-24-2023



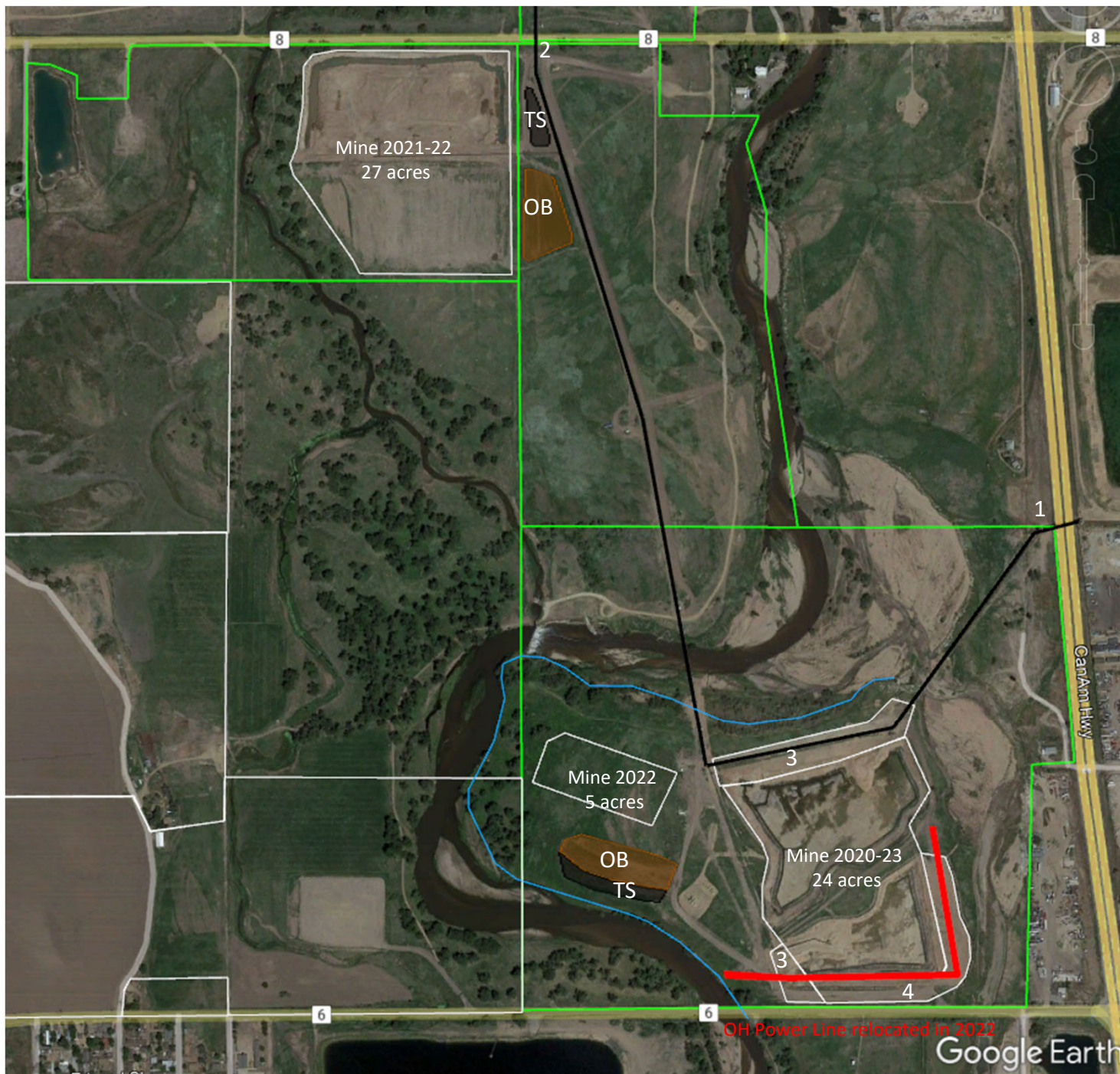

Imagery Date: 06/10/2021

#### MAP 1

- 1 – Conveyor bridge installed with CDOT over Hwy 85 to M-2004-078 (2019)
- 2 – Conveyor bridge installed with Fort Lupton over CR 8
- 3- Stripped and not to be mined within 300" based on completed stability study
- 4 - Stripped but not to be mined based on additional area needed for power line relocation alignment



Riverbend West M-2000-016

2023 DRMS Annual Report

Not to scale

03-24-2023