

SE COR. SW 1/4,
NW 1/4, SEC. 31
T40N R21W 1/2
ALMA CO
TAKEN 13 28288'

*knop weed and Canadian 1 and
with mile stake and escort were
used*

Black Acceleration Lane

Red Burns down under

Green Top Soil

Blue - disturbed Area

Red - weed Control

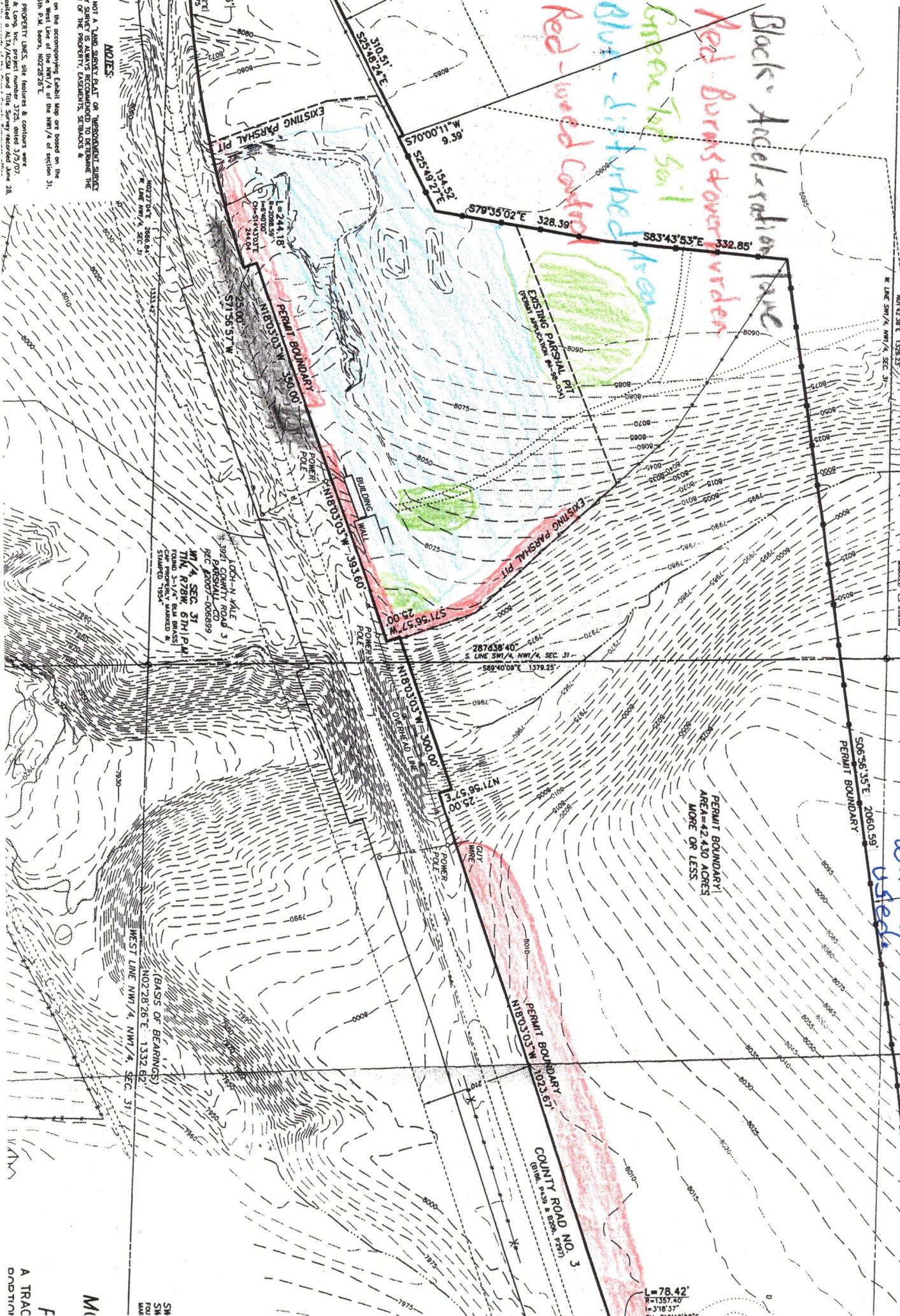

NOTES:

NOT A LAND SURVEY PLAT ON "PERMANENT SURVEY" SURVEY IS ALWAYS RECOMMENDED TO DETERMINE THE OF THE PROPERTY. EXISTING, SETBACKS & on the accompanying Exhibit Map are based on the 1/4 West Line of the NW 1/4 of section 31, 1/4 P.M. bears, N02°28'26"E.

100'-N-M-VALE
1/4 SEC. 31
T40N R21W 1/2
ALMA CO
TAKEN 13 28288'

WEST LINE NW 1/4, NW 1/4, SEC. 31
(BASIS OF BEARINGS)
N02°28'26"E. 1333.62'

L=78.42'
R=1357.40'
I=31°18'37"