

Cripple Creek & Victor Gold Mining Company
Valley Leach Facility 2
Phase 3 Stage A.1 Record of Construction
Underground Working Summary

Underground Working IDs			Location			Underground Working Information									Quantities (Approximate)						
															CSB = Coarse Shaft Backfill; SF = Structural Fill; SSF = Select Structural Fill; CRF = Cemented Rockfill						
Historic ID	NF ID	UG Working ID	Northing	Easting	Elev. (ft)	Working Description	Known or Unknown	Date	Approximate Opening Size	Timbers Present	Confirmation Drilling Performed	Remediation Performed	Remediation Type	Structure Present	CSB (CY)	SF (CY)	Geogrid (ft ²)	SSF (CY)	Concrete (CY)	CRF (CY)	Remarks
Un-known	6700	YAS Marina	59164.6	34981.3	10009.6	Lateral	Known	4/12/2022	Unknown	Yes	Yes	Yes	Geogrid (Two Layers)	None	7,531	0	70,348	4,185	0	0	Consists of several interconnected workings: 6700, 6701, and 6702. Working was drilled, blasted, and excavated to 25+ feet. No openings observed.
Un-known	6701	YAS Marina	59244.1	35058.2	10010.5	Lateral	Known	4/12/2022	Unknown	No	Yes	Yes	Geogrid (Two Layers)	None	See Working UG#6700						REMIEDIATED as part of UG#6700
Un-known	6702	YAS Marina	59201.7	35041.7	10010.1	Lateral	Known	4/12/2022	Unknown	No	Yes	Yes	Geogrid (Two Layers)	None	See Working UG#6700						REMIEDIATED as part of UG#6700
Un-known	6703	YAS Marina	59150.7	35048.4	10011.0	Unknown	Known	4/12/2022	Unknown	No	Yes	No	N/A	None	N/A	N/A	N/A	N/A	N/A	N/A	Top of void 100+ feet below proposed SLF subgrade
Un-known	6704	YAS Marina	59166.0	35087.1	10011.1	Unknown	Known	4/12/2022	Unknown	No	Yes	No	N/A	None	N/A	N/A	N/A	N/A	N/A	N/A	Top of void 100+ feet below proposed SLF subgrade
Un-known	6705	YAS Marina	59183.8	35126.4	10012.3	Unknown	Known	4/12/2022	Unknown	No	Yes	No	N/A	None	N/A	N/A	N/A	N/A	N/A	N/A	Top of void 100+ feet below proposed SLF subgrade
Un-known	6706	YAS Marina	59130.7	35092.1	10012.0	Lateral	Known	4/12/2022	Unknown	No	Yes	Yes	Geogrid (Two Layers)	None	See Working UG#6700						Consists of several interconnected workings: 6706, 6707, 6708, 6709,and 6710. Working was drilled, blasted, and excavated to 25+ feet.
Un-known	6707	YAS Marina	59143.4	35112.5	10011.9	Unknown	Known	4/12/2022	Unknown	No	Yes	Yes	Geogrid (Two Layers)	None	See Working UG#6700						REMIEDIATED as part of UG#6700
Un-known	6708	YAS Marina	59189.7	35147.8	10013.1	Collapsed Stope	Known	4/12/2022	Unknown	No	Yes	Yes	Geogrid (Two Layers)	None	See Working UG#6700						REMIEDIATED as part of UG#6700
Un-known	6709	YAS Marina	59189.7	35195.4	10013.2	Unknown	Known	4/12/2022	Unknown	Yes	Yes	Yes	Geogrid (Two Layers)	None	See Working UG#6700						REMIEDIATED as part of UG#6700
Un-known	6710	YAS Marina	59171.6	35236.9	10013.3	Unknown	Known	4/12/2022	Unknown	No	Yes	Yes	Geogrid (Two Layers)	None	See Working UG#6700						REMIEDIATED as part of UG#6700
Un-known	6711	Honda	58887.3	35662.2	10029.5	Lateral	Known	7/7/2022	Unknown	Yes	Yes	Yes	Geogrid (Three Layers)	None	4,743	0	30,969	4,036	0	0	Coarse shaft back fill attempted during active mining. Post backfill drilling results confirmed void still present. Working was drilled to bottom of known void, blasted, and excavated to 30+ feet. No openings observed.
Un-known	6712	Honda	58749.2	35696.3	10046.7	Unknown	Known	7/7/2022	Unknown	No	Yes	Yes	Geogrid (Three Layers)	None	See Working UG#6711						REMIEDIATED as part of UG#6711

**Cripple Creek & Victor Gold Mining Company
Valley Leach Facility 2
Phase 3 Stage A.1 Record of Construction
Underground Working Summary**

Underground Working IDs			Location			Underground Working Information									Quantities (Approximate)							
															CSB = Coarse Shaft Backfill; SF = Structural Fill; SSF = Select Structural Fill; CRF = Cemented Rockfill							
Historic ID	NF ID	UG Working ID	Northing	Easting	Elev. (ft)	Working Description	Known or Unknown	Date	Approximate Opening Size	Timbers Present	Confirmation Drilling Performed	Remediation Performed	Remediation Type	Structure Present	CSB (CY)	SF (CY)	Geogrid (ft²)	SSF (CY)	Concrete (CY)	CRF (CY)	Remarks	
Un-known	6713	Sakhir	58970.7	35448.0	10023.2	Lateral	Known	8/10/2022	Unknown	No	Yes	Yes	Geogrid (Two Layers)	None	65	0	5,828	257	0	0	Working was drilled, blasted, and excavated to 25+ feet. No openings observed.	

P:\Projects\0106.056 VLF2 Phase 3a COA\A-CAD\Figs\0106.056.077F.dwg-3/2/2023 5:22 PM

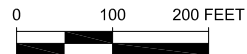
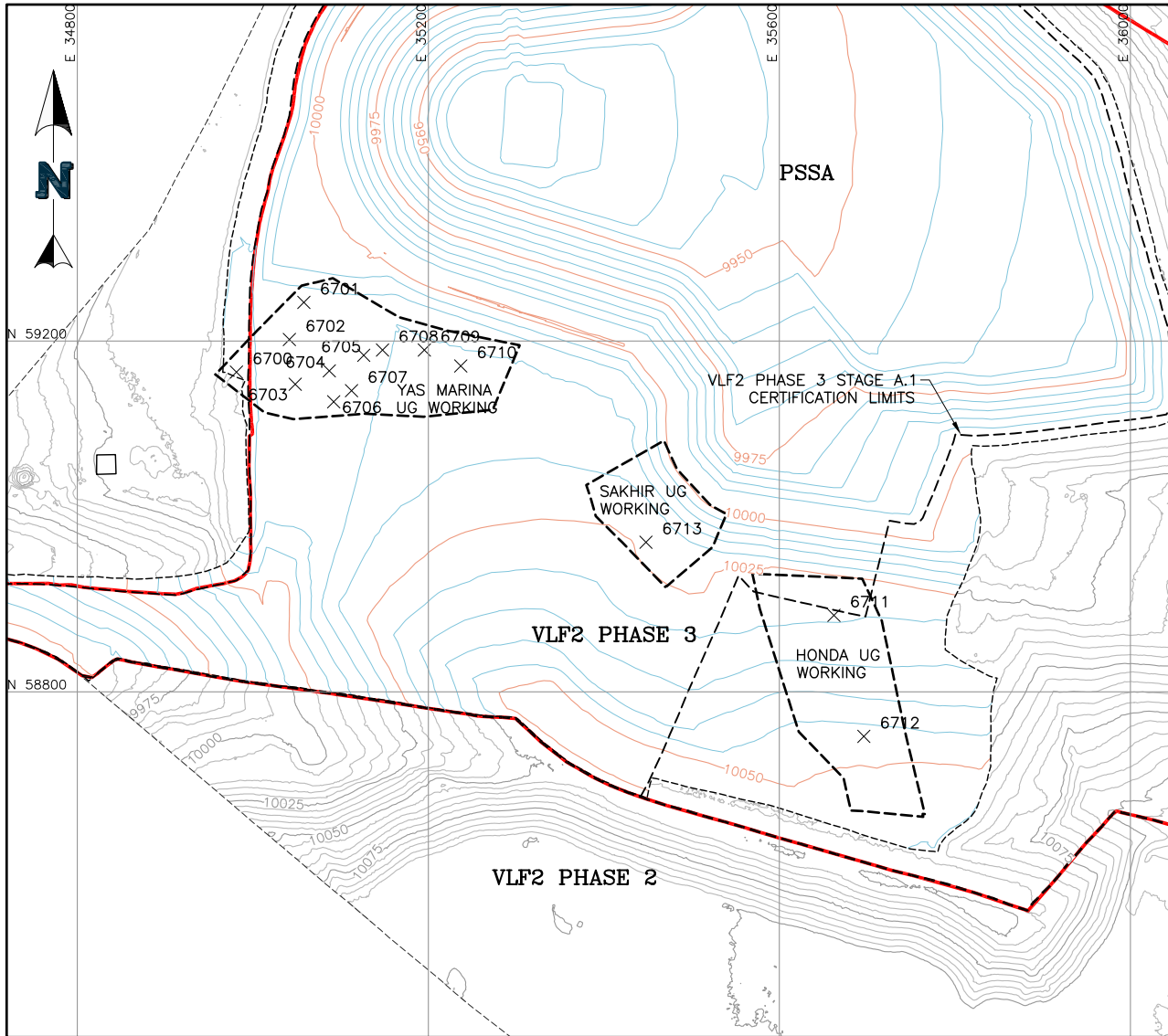

LEGEND:

- EXISTING GROUND CONTOURS - 07.26.2022
- AS-BUILT SUBGRADE CONTOURS
- VLF2 PHASE 3 STAGE A LIMITS
- VLF2 PHASE 3 STAGE A.1 CERTIFICATION LIMITS
- VLF2 PHASE 2 LIMITS
- UNDERGROUND (UG) WORKING BOUNDARY
- 6712 UG WORKING

		CLIENT CRIPPLE CREEK AND VICTOR GOLD MINING COMPANY	
PROJECT		VLF2 PHASE 3 STAGE A.1	
TITLE UNDERGROUND WORKINGS IN THE PROJECT AREA		FILENAME 0106.056.077F	
		FIGURE NO. 1	REVISION A

P:\Projects\0106.056 VLF2 Phase 3a COA\A-CAD\Figs\0106.056.088F.dwg-3/3/2023 10:54 AM

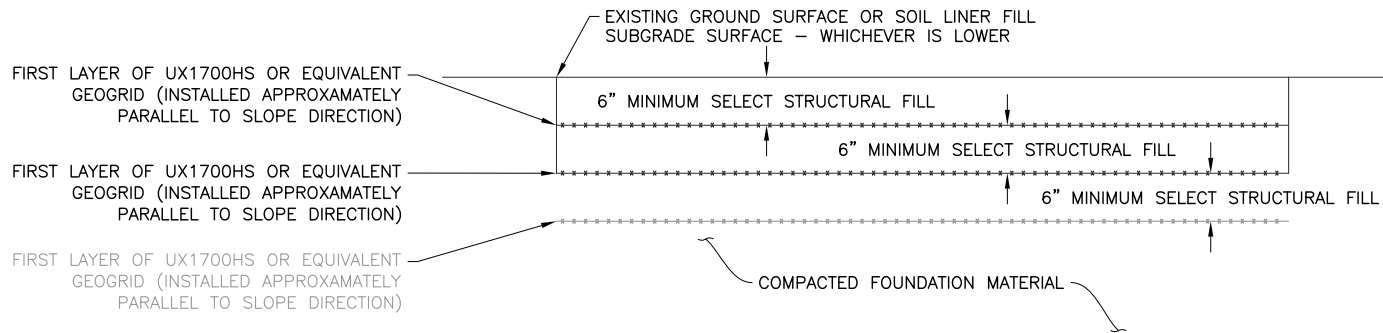

GEOGRID CAP INSTALLATION DETAIL (TYP.)

GEOGRID CAP INSTALLATION NOTES:

1. CONTRACTOR TO INSTALL DIRECTION OF MAXIMUM STRENGTH FOR THE SECOND LAYER OF UX1700HS OR EQUIVALENT HS GEOGRID TRANSVERSE TO THE DIRECTION OF MAXIMUM STRENGTH FOR THE FIRST LAYER OF UX1700HS GEOGRID.
2. A THIRD GEOGRID LAYER MAY BE ADDED IN AREAS UNDER HIGH NORMAL LOAD. AREAS REQUIRING THIRD GEOGRID WILL BE DETERMINED DURING REMEDIATION.
3. GEOGRID CAP TO EXTEND MINIMUM 15 FEET BEYOND MINE WORKING LIMIT.

		CLIENT CRIPPLE CREEK AND VICTOR GOLD MINING COMPANY	
PROJECT		VLF2 PHASE 3 STAGE A.1	
TITLE UNDERGROUND WORKINGS TYPICAL REMEDATION DETAILS		FILENAME 0106.056.088F	
		FIGURE NO. 2	REVISION A

P:\Projects\0106.056 VLF2 Phase 3a COA\A-CAD\Figs\0106.056.085F.dwg-3/3/2023 10:51 AM

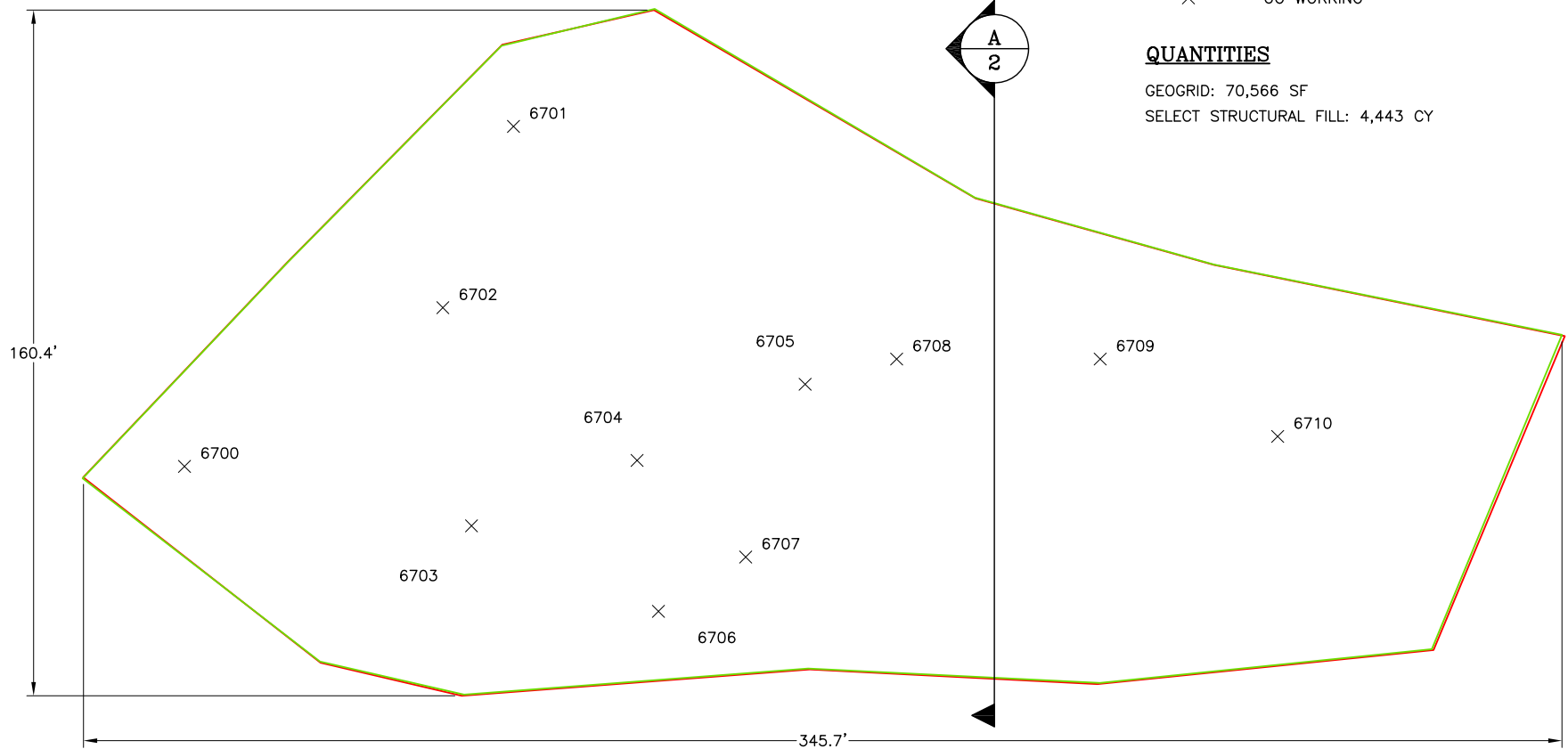

LEGEND:

- GEOGRID LAYER ONE
- GEOGRID LAYER TWO
- × 6712 UG WORKING

QUANTITIES

GEOGRID: 70,566 SF
SELECT STRUCTURAL FILL: 4,443 CY

		CLIENT CRIPPLE CREEK AND VICTOR GOLD MINING COMPANY	
PROJECT		VLF2 PHASE 3 STAGE A.1	
TITLE		YAS MARINA UG WORKING	
		FIGURE NO.	REVISION
		3	A

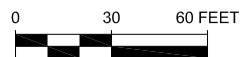
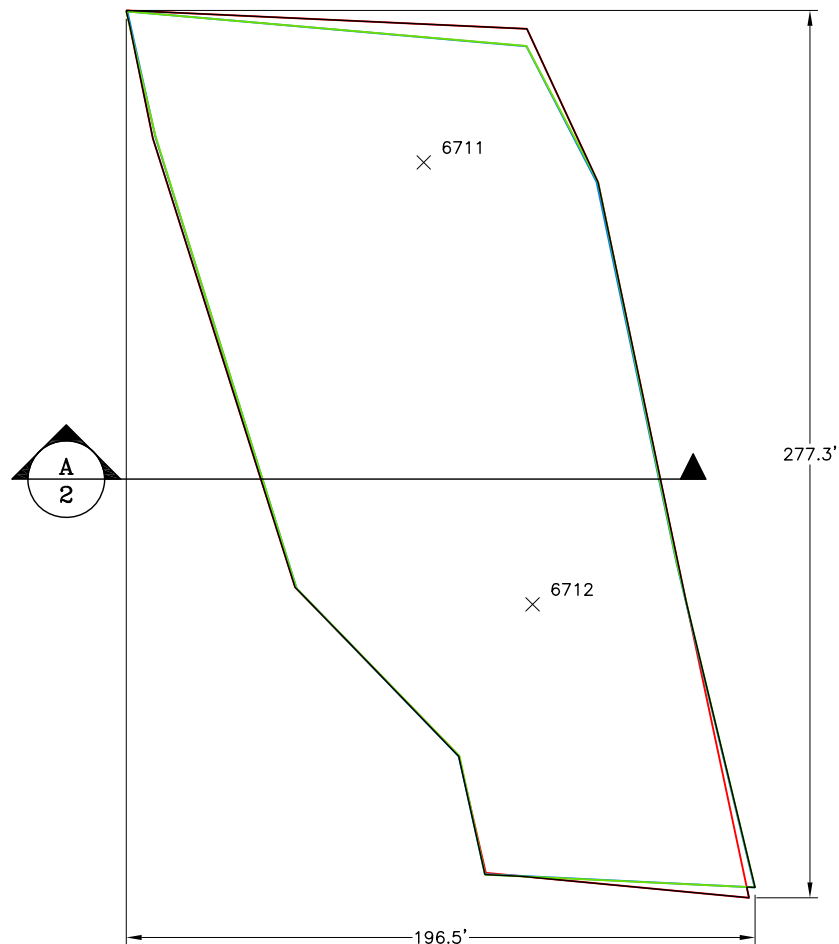

LEGEND:

- GEOGRID LAYER ONE
- GEOGRID LAYER TWO
- GEOGRID LAYER THREE
- X 6712 UG WORKING

QUANTITIES

GEOGRID: 122,370 SF
SELECT STRUCTURAL FILL: 4,985 CY

		CLIENT CRIPPLE CREEK AND VICTOR GOLD MINING COMPANY	
PROJECT		VLF2 PHASE 3 STAGE A.1	
TITLE		HONDA UG WORKING	
		FILENAME 0106.056.086F	REVISION A
		FIGURE NO. 4	

P:\Projects\0106.056 VLF2 Phase 3a COA\A-CAD\Figs\0106.056.087F.dwg—3/3/2023 10:51 AM

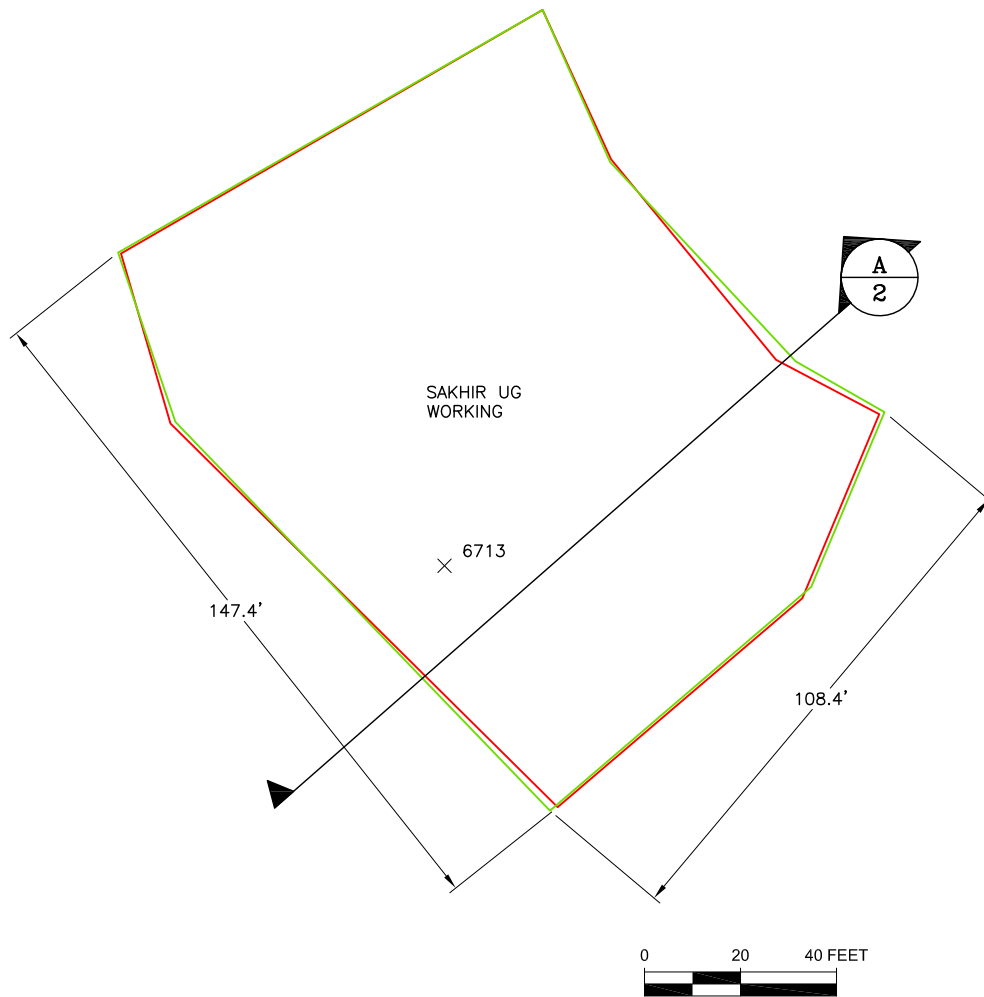

LEGEND:

- GEOGRID LAYER ONE
- GEOGRID LAYER TWO
- × 6712 UG WORKING

QUANTITIES

GEOGRID: 34,560 SF
SELECT STRUCTURAL FILL: 853 CY

		CLIENT CRIPPLE CREEK AND VICTOR GOLD MINING COMPANY	
PROJECT		VLF2 PHASE 3 STAGE A.1	
TITLE		FILENAME	
		0106.056.087F	
SAKHIR UG WORKING		FIGURE NO.	REVISION
		5	A