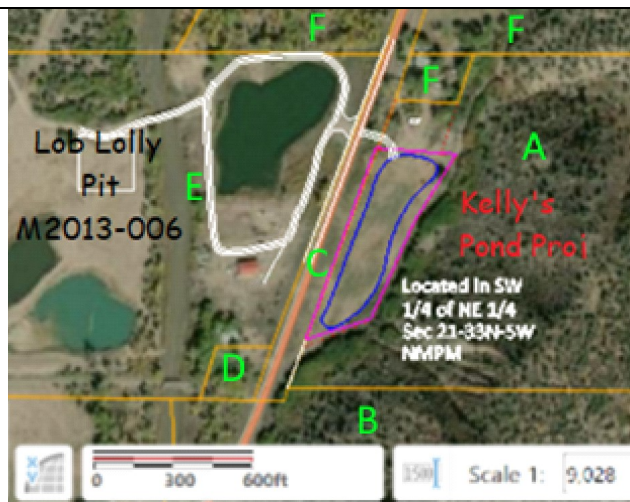

Exhibit A Attachment 1. Kelly's Pond Project 111(1)b Application



Above map from Archuleta County GIS (Sidwell Portico). Note that parcel lines do not align correctly with satellite photo. Project area (3.8 acres) is located in Parcel 595921100003. Elevation 6180. Additional information added to GIS map by WASTELINE, Inc.

LANDOWNERS: A. Dan & Kelly Ferguson

B. Robert Heiermann

C. CDOT ROW on Steve & Joyce Wright Property

D. Jered Wagner

E. Steve and Joyce Wright

F. Kenneth Pena

N.A. Barton prepared by N.A. Barton 12 May 2022 rev 12MAR23

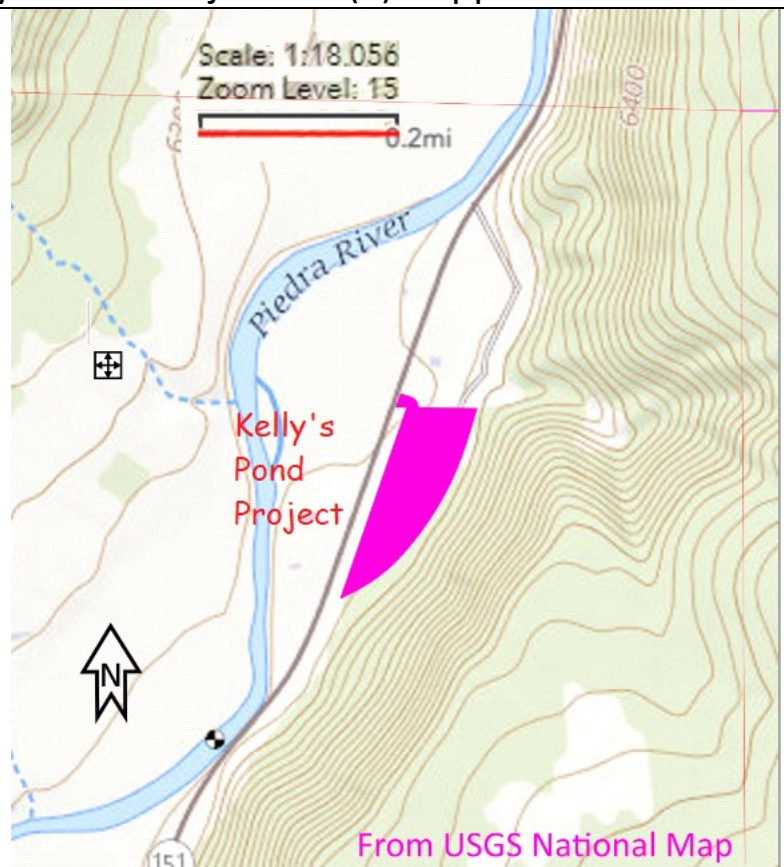

From the National Map ↑North

Address 12740 SH-151 MP 21.417R Entrance to be directly opposite entrance to Loblolly Pit, across SH-151.

Grid 13SBB 8718007865 (entrance)

Legal Description of Parcel: RURAL Sec: 21 Twn: 33 Rng: 5W S2N2 LESS 6.67A HWY 151; 21 -33-5W LESS 1A (105/407); LESS 1A (120/577)