

LEGEND

Permit Boundary

Edge of disturbance

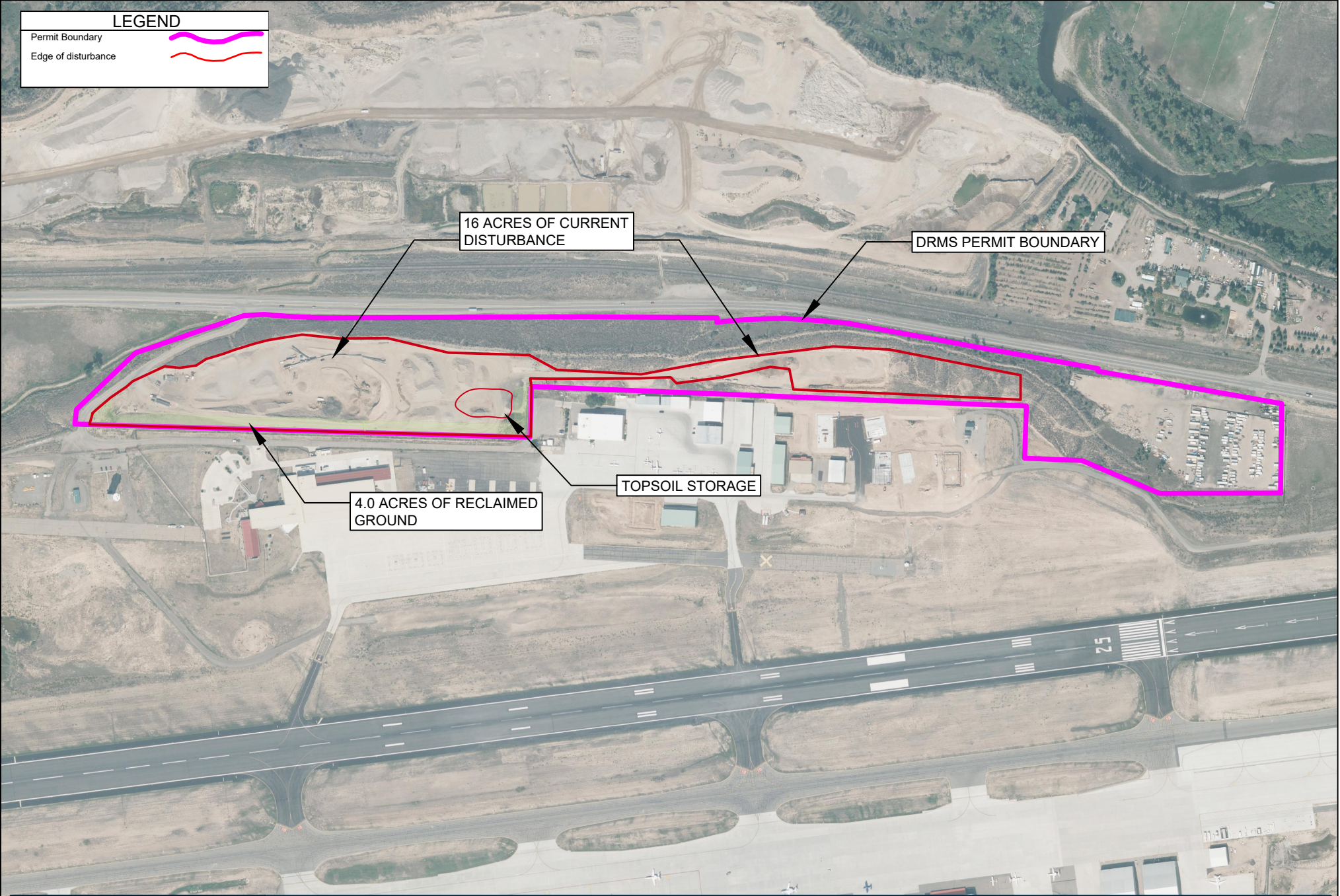

2022 Annual Report Map

Tower Pit

File Name: Eagle Rock 2230223

DRMS Permit Number: M-2018-055

Mine Entry Location: Latitude: 39.6474 Longitude: -106.9165  
State: CO County: Eagle Nearest Town: Gypsum  
Section: 2, 3, & 4 Township: 5S Range: 85W PM: 6  
Major Watershed: Eagle River  
Map Scale: 1"=500'

Eagle Rocks Aggregate, Inc.



Map Geo. Info.:

Survey Source: Eagle County LIDAR  
Imagery Source: Google  
Drawn by: BEL  
Checked by: BEL  
Approved by: BEL

Datum: NAD83

Projection: CO CENTRAL

Survey Date: 2008  
Imagery Date: 2017  
Date: 02/20/23  
Date: 02/20/23  
Date: 02/20/23



Lewicki & Associates

3375 West Powers Circle  
Littleton, CO USA 80123  
(303)-346-5196  
info@lewicki.biz