

**ENGINEERS CERTIFICATION**  
I, Trevor B. Ragsdale, hereby certify that this map has been reviewed by me and is true and correct to the best of my knowledge and information, relying on information supplied by experts employed by Colowyo Coal Company or qualified consultants working for Colowyo Coal Company, and that I am a Professional Engineer licensed in Colorado as required by the provisions of C.R.S. 12-25-101 through C.R.S. 12-25-119. IN WITNESS WHEREOF, I have hereunder set my hand and affixed my seal.



Utility Location



New Horizon Mine  
Permit No. C-1981-008  
P.O. Box 628, Nucle, CO. 81424

SCALE: 1" = 400'  
ORIGINAL DATE: 5/15/2015  
DWG. BY: ESI/TCP  
APPROVED BY: FKF

DWG NO.  
Map 2.05.3(3)-3

NO.	REVISION	DATE	BY	CHK
TR-98	Revised Permit Boundary/Remove Items from non-permit area	3/13/20	Tony	FF
TR-102	Revised Permit Boundary	2/22/21	Tony	FF
PR-09	Revised Irrigated Area (Lloyd Property)	4/21/22	Tony	Tony
TR-106	Revised Permit Boundary	2/22/23	Tony	TR

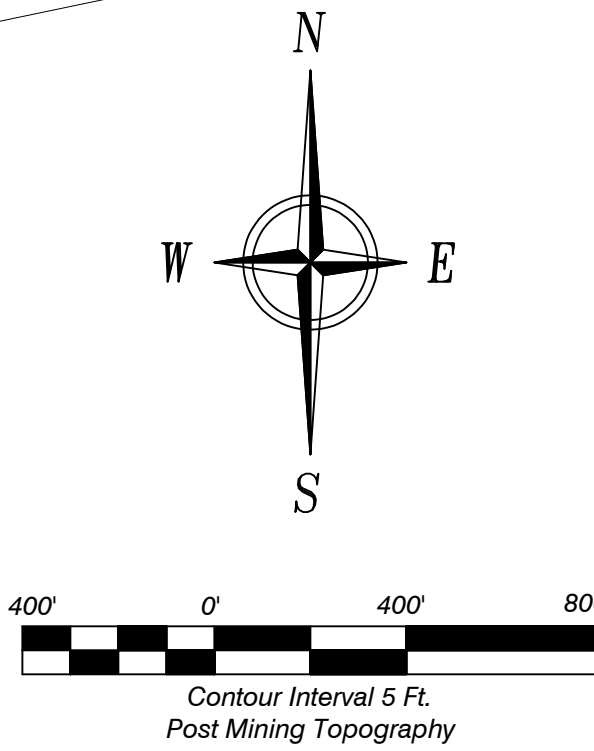
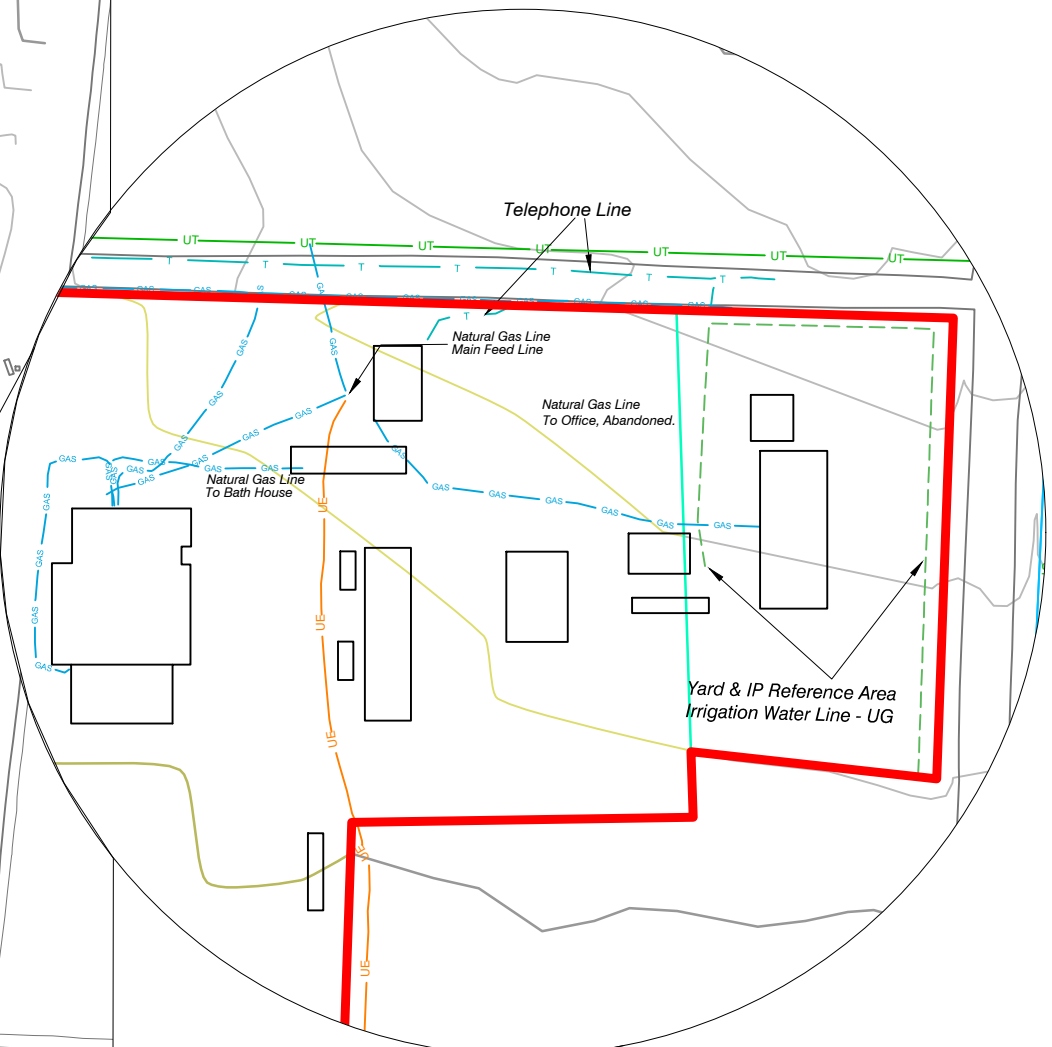

Legend

- |  |                           |  |                       |
|--|---------------------------|--|-----------------------|
|  | Permit Boundary           |  | Streams               |
|  | Electric Line Overhead    |  | Water Pump            |
|  | Electric Line Underground |  | Road                  |
|  | Natural Gas Office Area   |  | Sewer                 |
|  | Pipeline Surface          |  | Telephone Office Area |
|  | Pipeline Underground      |  | Telephone Underground |
|  | Sideroll Sprinklers       |  | Utility Pole          |
|  | Irrigated Areas           |  | Disturbance Boundary  |
|  | Buildings                 |  | Township & Range      |

Note: Further details regarding the temporary moving and replacing of utilities can be found in Section 2.05.3(3).