

Operator Name: MacFarland Enterprises, Inc.

Site Name: Hobo Mine 2

# Site Location & Property Ownership Map

Owners

1. Keith Mcfarland
- a) MS 16097 HOBO, MINERAL RIGHTS ONLY  
b) MS 14914 KING, MINERAL RIGHTS ONLY
2. JONES MOUNTAIN TRUST
- a) MS 16097 HOBO, SURFACE RIGHTS ONLY  
b) MS 14914 KING, SURFACE RIGHTS ONLY
3. FRANK OR ELOYDA BRIDGEWATER
- a) MS 14916 FORTUNE  
b) MS 1073 GRANGER  
c) MS 14916 QUEEN  
d) MS 1406 SURPRISE
4. BUREAU OF LAND MANAGEMENT

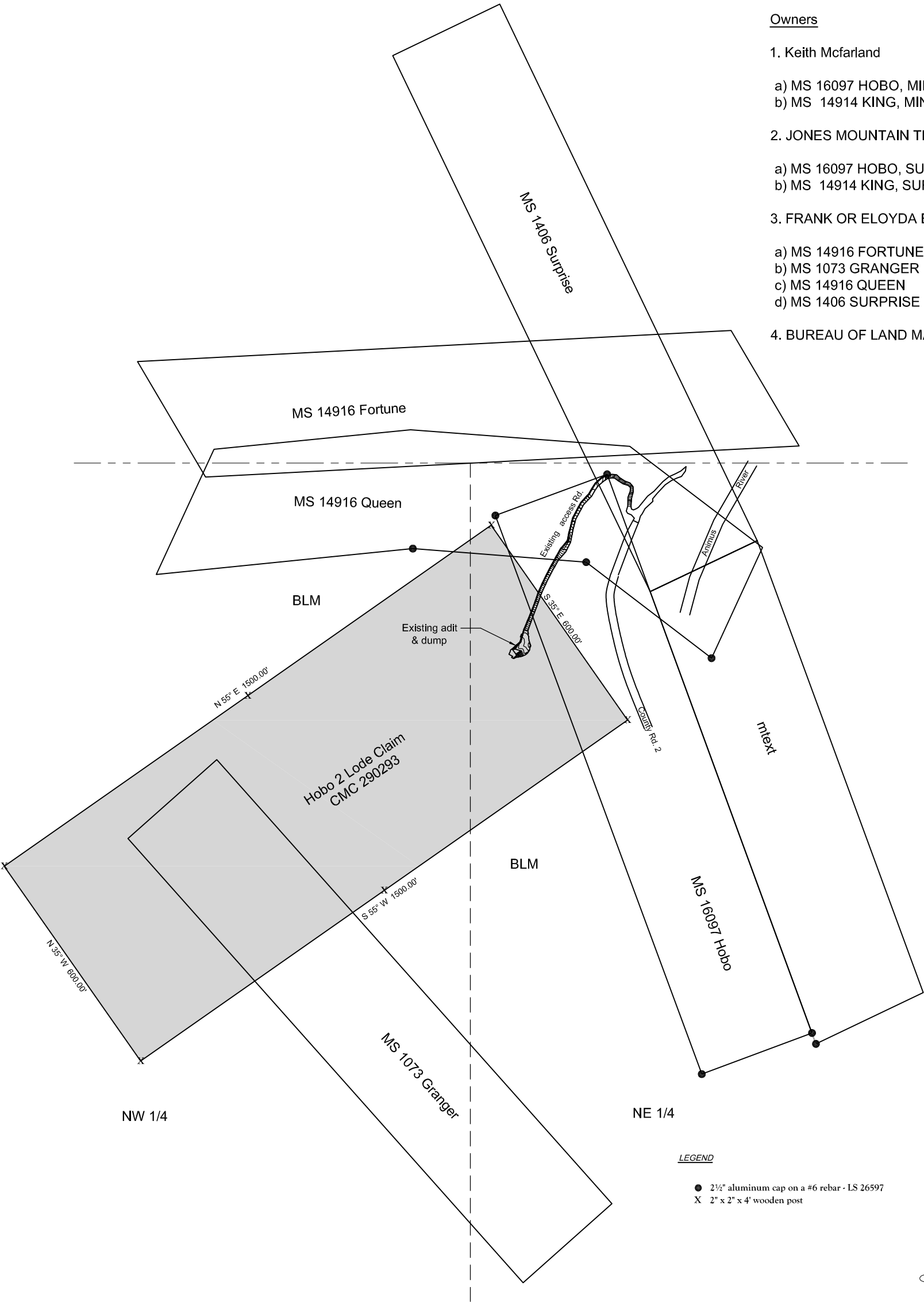

Agreement and easement between Frank Bridgewater, Eloyda Briddgewater and MacFarland Enterprises, Inc. for Ingress and Egress across MS 14916 Queen and MS 16097 Hobo is recorded in the San Juan County, Clerk and Records Office.

Located in the NE1/4 and the NW1/4 of Section 17, in suspended T. 42 N., R. 6 W., New Mexico Principal Meridian, San Juan County, Colorado

From Silverton Colorado travel 8.9 miles on San Juan county road 2, to the Eureka Town site. From the Eureka Town site travel along San Juan county road 2 proximally 2 miles to mine site.

Signature

Date

ITC Resources LLC		(970) 387-0600 (970) 874-2880 email: kenschaul@itcresources.us
McFarland Enterprises, Inc. 1081 Mineral St. Silverton Colorado 81433	Scale: 1"=300'	Revisions:
	Date: 8/20/18	
	Drafter: KES	
	Job Number: 09-10	
	Sheet 1 of 1	